Insurance

INSURANCE effected in the following First-class COMPANIES.

The [illegible] Fire and Marine.

[illegible]

[illegible]NTO.

HON. G[illegible] Director.

The [illegible]

[illegible]00,000.

Hea[illegible]r, Mgr.

The [illegible]e Co.

[illegible]ity.

[illegible]TREAL,

The [illegible]n Co.

[illegible]00,000.

[illegible]00,000.

[illegible] for sale.

National Library of Canada
Bibliothèque nationale du Canada

FAULKNER & CO.

Stock Brokers and Insurance Agents,

173 HOLLIS STREET, - - - HALIFAX, N. S.

516/H/143/3 c.3

SOVEREIGNS OF EUROPE.

Countries, &c.	To whom subject.	When born.	Began to reign.
England, &c.	VICTORIA	May 24 1819	June 20 1837
France [Republic]	M. Loubet	December 31. 1838	February. 18 1899
Russia, &c	Nicholas II	May 18 1868	November 1 1894
Spain	Alfonso II	May 17 1886	May 17 1886
Portugal	Carlos 1	September 28. 1863	October 19 1888
Prussia	William II, German Emperor	January 27 .. 1859	June 15 1888
Netherlands	Wilhelmina	August 31 ... 1880	November 23 1890
Belgium	Leopold II	April 6 1835	December 10 1865
Denmark	Christian IX	April 8 1818	November 16 1863
Sweden and Norway	Oscar Frederic	January 21 .. 1829	September 18 1872
Austria &c	Francis Joseph	August 18 ... 1830	December 2 1848
Popedom	Leo XIII	March 2 1810	February 20 1878
Italy	Humbert	March 14 1844	January 9 1878
Ottoman Empire	Abdul Hamed	September 22. 1842	August 31 1876
Greece	George I	December 24. 1845	June 5 1863
Bavaria	Otto	April 27 1848	June 13 1886
Saxony	Albert	April 23 1828	October 29 1873
Wurtemberg	William II	February 25 .. 1848	October 6 1891

KINGS AND QUEENS OF ENGLAND FROM THE CONQUEST.

(Corrected by Sir Harris Nicolas's "Chronology of History."

Names.	Began to reign.	Names.	Began to reign
William I	1066, Dec. 25	Edward VI	1547, Jan. 28
William II	1087, Sept. 26	Mary I	1553, July 6
Henry I	1100, Aug 5	Elizabeth	1558, Nov. 17
Stephen	1135, Dec. 26	James I	1603, Mar. 24
Henry II	1154, Dec. 19	Charles I	1625, Mar. 27
Richard I	1189, Sept. 3	Commonwealth (Oliver Cromwell and his Son) from the execution of Chas. I., Jan. 30, 1649, to the restoration of Chas. II.	
John	1199, May 27		
Henry III	1216, Oct. 28		
Edward I	1272, Nov. 10		
Edward II	1307, July 8	Charles II. (rest†)	1660, May 29
Edward III.*	1327, Jan 25	James II	1685, Feb. 6
Richard II	1377, June 22	William III. and Mary II.	1689, Feb. 13
Henry IV	1399, Sept. 30	William III. alone	1694.
Henry V	1413, Mar. 21	Annie	1702, Mar. 8
Henry VI	1422, Sept. 1	George I	1714, Aug. 1
Edward IV	1461, Mar. 4	George II	1727, June 11
Edward V	1483, April 9	George III	1760, Oct. 25
Richard III	1483, June 22	George IV	1820, Jan. 29
Henry VII	1485, Aug 29	William IV	1830, June 20
Henry VIII	1509, April 22	Victoria	1837, June 26

*Edward III. King of *France* from January, 1340, to May, 1360. Hereditary right admitted November, 1272.

†In some historical, and all legal documents. the reign of Charles II. reckoned from his father's death.

ANTIDOTES FOR POISONS.

FIRST.—Send for a physician.

SECOND.—Induce vomiting, by tickling throat with feather or finger; drinking hot water or strong mustard and water. Swallow sweet oil or whites of eggs.

Acids are antidotes for Alkalies. and *vice versa*.

NAVAL STRENGTH OF GREAT NATIONS.

The following table has been compiled from the latest official reports, and includes all vessels built and approaching completion. As the value of torpedo boats and vessels and torpedo boat destroyers has, during the war with Spain, been shown to be problematical, they have not been included in the figures in the columns showing the totals. Omitting these three classes of vessels in the estimate of the fighting strength of the nation, it would show that Great Britain is immensely superior to any other nation.

	Battleships.	Armored Cruisers.	Protected Cruisers.	Unprotected Cruisers.	Armored Coast Defence Vessels.	Special Vessels.	Torpedo Vessels.	Torpedo Boat Destroyers.	Topedo Boats.	Total Strength (see above).
Great Britain	64	26	119	16	15	3	35	50	46	243
France	35	19	40	16	14	1	15	8	213	125
Russia	18	11	6	3	16	5	17	2	174	59
Germany	22	5	15	21	11	1	2	1	122	75
Italy	16	5	18	1	.....	2	15	1	144	43
United States	13	2	15	10	21	....	....	20	30	61
Japan	6	7	17	8	3	....	1	8	56	41

Number of Admissions to the leading World's Exhibitions since 1851.

1851	London	5,170,000
1855	Paris	4,680,000
1862	London	6,117,450
1867	Paris	9,750,000
1876	Philadelphia	9,789,392
1878	Paris	16,032,725
1883	London	2,703,051
1884	London	4,153,390
1885	London	3,760,681
1886	London	5,550,745
1887	Manchester	4,765,137
1888	Glasgow	5,745,029
1889	Paris	28,538,543
1893	Chicago	27,528,400

It is estimated that over 70 million admission tickets to the Paris Exposition of 1900 will be sold. In fact over 62 million tickets have already been sold in advance to cover part of the expense of building up the Exposition. It will last from April 15 to November 7, 1900, being twenty-two days longer than any of its predecessors.

SPECIAL POISONS AND ANTIDOTES.

ACIDS.—Muriatic, Oxalic, Acetic, Sulphuric (oil of Vitroil.) Nitric (Aqua Fortis). { Soap-suds, magnesia, lime water.

PRUSSIC ACID. | Ammonia in water. Dash water in face.

CARBOLIC ACID | Flour and water, mucilaginous drinks.

ALKALIES.—Potash, Lye, Hartshorn, Ammonia. { Vinegar or lemon juice in water.

ARSENIC.—Rat poison, Paris Green. { Milk, raw eggs, sweet oil, lime-water, flour and water.

BUG POISON.—Lead, Saltpetre, Corrosive Sublimate, Sugar of Lead, Blue Vitriol. { White of eggs, or milk in large doses.

CHLOROFORM.—Chloral, Ether. { Dash cold water on head and chest. Artificial respiration.

CARBONATE OF SODA.—Copperas, Cobalt. { Soap-suds and mucilaginous drinks.

IODINE—Antimony, Tartar Emetic. { Starch and water, astringent infusions, strong tea.

J. A. JOHN
SMITH BROS. Wholesale Staple Fancy DRY GOODS and MILLINERY.
150 GRANVILLE ST., HALIFAX, N. S.

THE MUTUAL LIFE INS. CO'Y OF NEW YORK
Assets over $360,000,000. The Largest Company in the
J. A. JOHNSON, Gen. Agt. Mar. Prov. & Newfoundland. Cor. George & Gra...

BELCHER'S Farmer's Almanac

FOR THE PROVINCE OF NOVA SCOTIA,

DOMINION OF CANADA,

FOR THE YEAR OF OUR LORD,

1900.

ESTABLISHED 1824.

CONTENTS PAGES 5 to 7. ADVERTISEMENTS PAGE 8.

Entered according to Act of the Parliament of Canada in the year 1899, by H. M. McALPINE *at the Department of Agriculture*
SOLD BY A. & W. MACKINLAY, T. C. ALLEN & CO., HALIFAX.
E. J. VICKERY, YARMOUTH.
McALPINE DIRECTORY CO., HALIFAX and ST. JOHN.

SMITH BROS. Wholesale Staple Fancy DRY GOODS and MILLINERY. 150 GRANVILLE ST., HALIFAX, N. S.

LePINE, THE WATCHMAKER. OPP. PARADE. 181 Barrington St. WATCH REPAIRING A SPECIALTY A practical experience gained in the Cities of London, Liverpool and New York.

Dominion Coal Co., Ltd.

Miners and Shippers
STEAM, GAS AND DOMESTIC COALS,
beg to solicit orders for
SCREENED, RUN-OF-MINE and NUT

COALS

F. O. B. Cars at mines by the single carload and upwards.
F. O. B. Vessels at Louisburg and Sydney, C. B. Also delivered by the cargo at any port in the Maritime Provinces. Consumers on the line of railway within easy distance of Halifax or Yarmouth can be supplied with coal f. o. b. cars at these points.
Coal users where there is no local agent, will be quoted prices, rates of freight, etc., on application to

M. R. MORROW,

General Sales Agent Maritime Provinces, HALIFAX, N. S.

MOIR SON and CO. BISCUIT and Confectionery. HALIFAX

SEE PAGE 7.

...SON BROS. & CO., Sovereign Lime Juice has attained world-wide fame. PENTAGON BUILDING, HALIFAX.

FURNESS LINE.

Regular Fortnightly Sailings between

London, G. B., Halifax, N. S. & St. John, N. B.

THE FAST HIGH-CLASS CLYDE-BUILT STEAMSHIPS

S. S. "London City," Capt. Patterson, 3000 tons.
S. S. "Halifax City," Capt. Phillips, 3000 tons.
S. S. "St. John City," Capt. Heeley, 3000 tons.

Will sail regularly between the above Ports, taking both Freight and Passengers.
These Steamers have excellent accommodation for First-Class Passengers.
The Saloon and Sleeping Berths being well ventilated and placed amidships secure the greatest of luxuries at sea. Plenty of Fresh Air combined with little motion.
These Steamers are Electrically Lighted throughout, and carry a Stewardess and Doctor.

Canada and Newfoundland Service.

Regular Fortnightly Sailings Between

Liverpool, G. B., St. John's, Nfld. & Halifax, N. S.

THE FAST HIGH-CLASS CLYDE-BUILT STEAMSHIPS

S. S. "Dahome," Capt. Leukten, 3000 tons.
S. S. "Damara," Capt. Williams, 3000 tons.
S. S. "Ulunda," Capt. Campbell, 3000 tons.

Will sail regularly between the above ports taking both Freight and Passengers. These Steamers have excellent accommodation for First-class Passengers and carry a Stewardess.
Through passage can be booked by all lines. Through Freight to all parts. For Rates of Freight and Passage, Appply to

FURNESS, WITHY, & CO., Limited, Agents,

People's Bank Building, 11 DUKE ST., - HALIFAX, N. S.

Liberal Discounts to Sunday Schools for Libraries

Photograph and Scrap Albums, at T. C. ALLEN & C.

INDEX TO ADVERTISEMENTS.

	PAGE
Allen, T. C. & Co., part top lines..	
Allison, Edmund P, Barrister.....	192
Amherst Boot & Shoe Mfg Co, top lines	
Archibald & Armstrong, barristers.	200
Bayer & Co.....	top lines
Bell, A. J., Insurance.....	12
Borden, Ritchie & Chisholm	192
Boak, G. E & Co.....	calendar pages
Brown, Bros. & Co, lines under calendar	
Chisholm, Crowe & Burchell, barrs.	192
Chisholm, John M, barrister	192
Christie, W. M., barrister.....	194
Cogswell, R. H, Watchmaker	15
Connors, T. P., Tailor	47
Cornelius, J., Jeweller...	45
Courtney, T. F & Co, Groceries, etc	47
Cragg Bros. & Co.....	colored leaf
Creighton & Marshall, Stationers..	34
Crowell, Bros., Hardware.....	11
Cunard, S. & Co., Steamers, Coal..	cover
Dalhousie College	16
Dempster, Jas. & Co., Planing Mill	18
Dom Coal Co	front cover
Drysdale & McInnes, barristers ...	194
Eddy, E. B. Co., Matches.....	56
Egan, T. J., Guns, &c.....	44
Faulkner & Co., Ins.,	inside bound cover
Finlayson, Duncan, barrister.....	194
Foster & Foster	196
Furness, Withy & Co, steamships etc	2
Fuller, H. H. & Co., Hardware	55
Gass, J. A. & Son, Grocers	30
Gates, W. & A., Pianos, &c	34
Gordon & Keith, furniture, &c.....	8
Halliday, J, tailor.	top line back cover
Halifax Ladies' College	14
Hamilton, J. W., produce.....	14
Harris, Henry & Cahan, Barristers .	196
Harrington & Fullerton, barristers..	194
Herrick's, Dr Pills...	255
Johnson, J. A.....	line cover
Kaulbach & Schurman	17
Lepine, R. T, Watchmaker..	line cover
Leydon & Macintosh, Tailors	55
Longard Bros., Machinists, &c....	26
MacCoy & MacCoy, barristers	200
Maxwell, E. & Son, tailors	28
Macdonald & Co	6
MacKenzie, J. W. & Co	19
MacInnes, J & Son, lumber	50
McIsaac & Chisholm, barristers....	202
McPhie, D. L, barrister.....	196
Mackinlay, A. & W., Stationers....	263
Mackintosh, J. C., Banker	30
McNeil, McNeil, Ternan & O'Connor, Barristers.....	202
Methodist Book Room....	bottom lines
Miller Bros, Pianos.....	32
Moir Son & Co.....	7
Mumford Bros., Com'n Merchants..	34
Munnis, J. K., Clothier.....	50
Monroe, R. G, barrister	200
Morse E. J., barrister.....	198
Muir, C. S., barrister.....	198
Nova Scotia Furnishing Co	4
Nova Scotia Nursery	6
Pickford & Black, Steamship Agents	24
Phalen, Robt F, barrister.....	205
Roberts, Simpson & Co., cand goods	262
Robson, C & Co, Dry Goods, lines	
Roche, David	23
Ross, Mellish & Mathers, Barristers.	202
Roscoe, W. E, barrister.....	198
Scovil & Page	part bottom lines
Silver, W & C.....	12
Smith Bros.....	line front cover
Shaw & Sangster, barristers	198
Simson Bros & Co, drugs,	top lines
Stanford, Robt, tailor,	line back cover.
St. Francis Xavier College.....	18
Stairs, Son & Morrow, Hardware ..	261
Taylor's Boot and Shoe Store.....	28
Thorne, W. H. & Co., St. John, N.B.	10
Townshend & Rogers, Barristers..	196
Ungar's Laundry.....	48
Wade & Paton, barristers	202
White & Blanchard, barristers	200
Whiston's College.	colored leaf
Whitman, Alfred, Barrister	198
Williston, H. L., Commission	54
Wood, J. Taylor, insurance.....	13

WEIGHTS AND MEASURES.

In contracts for the sale and delivery of any of the undermentioned articles, the bushel shall be determined by weighing, unless a bushel by measure is specially agreed upon—the weight equivalent to a bushel being as follows:

Wheat, 60 pounds.	Lime, 80 pounds.
Indian corn, 56 pounds.	Rye, 56 pounds.
Peas, 60 pounds.	Barley, 48 pounds
Malt, 36 pounds.	Oats, 34 pounds.
Beans, 60 pounds	Clover seed, 60 pounds.
Timothy seed, 48 pounds.	Buckwheat, 48 pounds.
Flax seed, 56 pounds.	Hemp seed, 44 pounds.
Blue grass seed, 14 pounds.	Castor beans 40 pounds.

Potatoes, turnips, carrots, parsnips and beets, 60 pounds.

Onions, 50 pounds.	Bituminous coal, 70 pounds.

By METHODIST BOOK ROOM, HALIFAX.

SIMSON BROS & CO. Sovereign Fruit Syrups are made from Pure Fruit Juices PENTAGON BUILDING, HALIFAX.

Home Comfort

Inviting Furniture.
Handsome Carpets.

And all the many necessary
Fitments for

...House Furnishing

Can always be found in great variety at our Store. No matter whether you only require a common Chair or the finest Parlor Suite, it will pay you to investigate our Stock. : :

Send for

A Copy of our ILLUSTRATED HOUSE FURNISHING GUIDE.

Nova Scotia Furnishing Co., Ltd.

COMPLETE HOUSE FURNISHERS.

72 to 76 Barrington St., HALIFAX, N. S.

Oxford Bibles in Choice Binding, at Methodist Book Room.

T. C. ALLEN & CO. sell all kinds COMMERCIAL FORMS.

CONTENTS.

Page

Arithmetical Tables 260
Assignees, Official 205
Acadia College, Wolfville 244
Army 45
Baptist Convention N. S. and N. B. ..243
Barristers and Attornies 191
Blind School 247
British Columbia, Province of: Lt. Governor, Executive Council and Legislative Assembly 43
Calendar Pages 58-81
Church of England Institute 236
Church School for Girls 236
Clergy—Baptist 243
Church of England 234
Church of Scotland 241
African Methodist 245
Free Baptist 244
Lutheran 245
Methodist 241
Presbyterian 238
Roman Catholic 236
Collegiate Boys School 236
Coast Railway 154
Consuls ....colored leaf.
Coroners 164
Councillors, Municipal 171
County Courts, Sittings of 169
Clerks 169
County Municipalities 170
" Wardens 170
" Clerks 170
Courts—Supreme, of Canada 158
Exchequer of Canada 158
Supreme of Nova Scotia 158
Marriage and Divorce 158
Vice Admiralty 159
County 169
Commissioners for Relief of Insolvent Debtors 165
Commissioners out of Province 161
Commissioners within Province 163
Customs Department 82
Customs Officials 82
Dalhousie College and University 246
Dartmouth, Town of 250
Deaf and Dumb School 247
Deceased Estate, Affidavit Form 160
Deeds, Registrars of 160
Dominion Atlantic Railway 153
Dominion of Canada—Gov. General. 27
Privy Council. 27
Senate 29
Dom. of Canada—H of Commons ... 31
Eastern Shore Route 155
Eclipses 51
Ecclesiastical Department 234
Educational Department 245
Council of Public Instruction .245
Normal School 245
English Preferential Tariff 133
Farm Items 60-83
Franco-Canadian Treaty 135
Gas Inspection 139
Game Laws ....colored leaves.

Page

Governors N. S. 138
Governors General 190
Halifax, City of 248
Halifax Tide Tables 9
Halifax Ladies College 241
Incorporated Towns 251
Inland Revenue Department 139
Insane Asylum 37
Intercolonial Railway 151
Judges—Supreme Court of Canada .169
N. Scotia. 169
County Courts, Nova Scotia 169
Probate 160
Justices of the Peace 175
Joggins Railway 153
King's College, Windsor 235
Kirk of Scotland 241
Law and Justice, Department of 158
Light Houses 206
Manitoba, Province of: Lt. Governor, Executive and Assembly 42
Marine and Fisheries Department ..206
Marriage License Issuers 53
Masonic 256
Mt. Allison College, Sackville N.B. ..242
Movable Feasts, &c. 49
Navy, The 46
New Brunswick, Province of: Lieut.-Governor, Executive & Assembly. 38
North-West Territory 43
Nova Scotia, Province of: Lieut.-Governor, Executive & Legislative Councils, & Legislative Assembly 35
Nova Scotia Central Railway 154
Nova Scotia Steel Co's Railway 153
Odd Fellows, ...257
Orange Lodge, Grand 248
Ontario, Province of: Lieut.-Gov., Executive Council and Legislative Assembly 41
Pilot Commissioners and Pilots 206
Population of Provinces 138
Post Office Department 140
Arrival and Departure of Mails at Halifax 140
Nova Scotia Postal Division 140
Post Offices 143
Rates of Postage 145
Money Order Branch 149
Presbyterian College, Halifax 241
Prince Edward Island, Province of: Lieut.-Governor, Executive and Legislative Council, and Legislative Assembly 38
Probate Judges 160
" Registrars 160
Prothonotaries 159
Public Schools 245
Quebec, Province of: Lieut.-Governor, Executive and Legislative Councils, & Legislative Assembly. 39
Railways, Coaches and Steamers ...151
Registrars of Probate 160
Registrars of Deeds 160
Revising Officers 160

Evangelistic Music Books, at Methodist Book Room, Halifax.

SIMSON BROS. & CO., If you are a good cook you will appreciate Sovereign Essence of Lemon, Vanilla, etc.

MACDONALD & CO.

LIMITED.

Nos. 1-7, 162-172 Barrington Street,

HALIFAX, N. S.

Manufacturers and Importers of every requisite for application of

Steam, Water and Gas.

Steam and Hot Water Engineers.

PLUMBERS, BRASS FOUNDERS,

Machinists and Coppersmiths.

Nova Scotia Nursery.

(Late John MacDonald's.)

Floral Designs, Bouquets, Cut Flowers, Trees, Shrubs, Plants

Forwarded to all points at short notice. Catalogues on application.

Electrics Pass Nursery

Telephone 348.

P. O. Box 359.

LIBRARIES for SUNDAY-SCHOOLS supplied

T. C. ALLEN & CO., Color Stampers and Copper-plate Printers.

	Page
Royal Family of Great Britain	25
Sheriffs	159
Steamers	156
St. Francis Xavier's College	238
St. Ann's College	238
Supreme Court, Sittings of	159
Sydney and Louisburg Railway	153
Tariff, The	84
Tide Table	57
Vice Admiralty Court	169
Victoria General Hospital	37
Weather Guides	48 & 52
Western Shore Route	155

CONTENTS

IN BOUND COPIES ONLY.

	Page
Banks	48*a*
Coal Mines	48*c*
Dental Association	48*q*
Lloyds Agents	48*v*
Medical Register	48*h*
Militia	48*i*
Newspapers in N. S.	48*y*
Pharmaceutical Society	48*s*
Signal Service	48*d*
Weather Predictions 1900	48*e*
Weather during 1899, to November 12th	48*z*

MOIR, SON & CO.

: : MANUFACTURERS OF : :

Biscuit,

Cakes,

Confectionery,

Chocolates.

LARGEST VARIETY. FINEST QUALITY.

PILOT BISCUIT FOR SHIP'S USE A SPECIALTY.

ARGYLE, DUKE & GRAFTON STREETS,

HALIFAX, N. S.

By METHODIST BOOK ROOM, Halifax, N. S.

SIMSON BROS. & CO., Sovereign Goods secured first place at the Prov. Exhibition. PENTAGON BUILDING, HALIFAX.

GORDON & KEITH

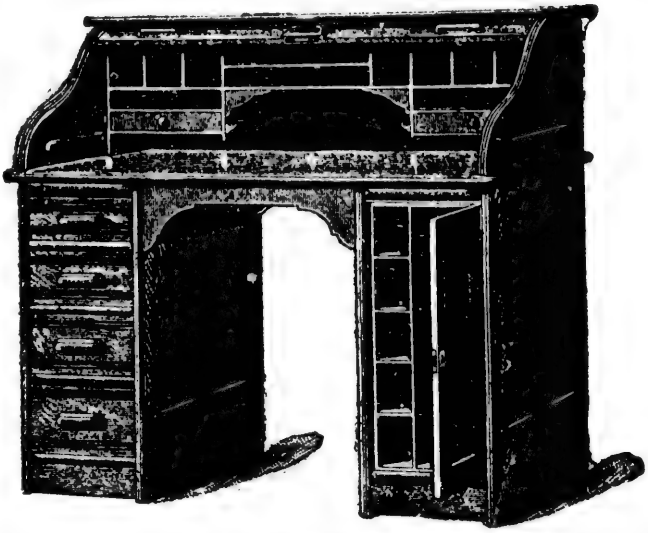

MANUFACTURERS OF Established 1822.

Furniture

IMPORTERS OF

CARPETS, OIL CLOTHS, RUGS

and HOUSE FURNISHINGS.

FACTORY, - - - Dundonald St., HALIFAX, N. S.
SHOWROOMS, - 41 Barrington St., HALIFAX, N. S.
BRANCH, - - South Charlotte St., SYDNEY, N. S.

INTERNATIONAL BIBLES in fifty different Styles

place at the Prov
LDING, HALIFAX.

[1900

ITH

stablished 1822.

re

SHINGS.

LIFAX, N. S.
LIFAX, N. S.
DNEY, N. S.

t Styles

TIDE TABLES FOR HALIFAX.

These Tide Tables, with Tidal Differences for other places, are issued by the Tidal Survey Branch of the Department of Marine and Fisheries of the Dominion of Canada. They are based upon direct observations of the Tides obtained by means of self-registering tide-gauges, which are kept in continuous operation day and night throughout the year. The records are reduced by the latest methods of analysis, and the computation of the Tables is made in the Nautical Almanac Office, London.

The Tidal Difference, when applied to the Tide Tables, give the time of high and low water at other places in Standard Time as indicated. The differences applicable to the Halifax Tables are derived from the Establishments given in the Admiralty list. They will therefore be correct at full and change of the moon, and approximate only at other times of the month.

JANUARY.

Date.	Day.	High Water. Morning.	High Water. Evening.	Low Water. Morning.	Low Water. Evening.
		H. M.	H. M.	H. M.	H. M.
1	M.	7 30	20 14	1 26	14 3
2	Tu.	8 22	21 2	2 16	14 51
3	W.	9 13	21 51	3 10	15 43
4	Th.	10 3	22 40	4 8	16 38
5	F.	10 52	23 30	5 8	17 35
6	Sa.	11 43	.....	6 10	18 34
7	SU.	0 21	12 38	7 13	19 34
8	M.	1 13	13 39	8 18	20 33
9	Tu.	2 8	14 46	9 21	21 33
10	W.	3 10	16 6	10 20	22 32
11	Th.	4 18	17 19	11 18	23 30
12	F.	5 21	18 18	.....	12 14
13	Sa.	6 16	19 4	0 26	13 5
14	SU.	7 5	19 46	1 18	13 50
15	M.	7 48	20 25	2 3	14 29
16	Tu.	8 27	21 1	2 40	15 4
17	W.	9 4	21 36	3 16	15 37
18	Th.	9 40	22 11	3 51	16 9
19	F.	10 17	22 47	4 25	16 40
20	Sa.	10 55	23 24	5 0	17 13
21	SU.	11 35	.....	5 37	17 48
22	M.	0 2	12 18	6 18	18 27
23	Tu.	0 41	13 5	7 10	19 13
24	W.	1 24	13 57	8 9	20 8
25	Th.	2 14	14 56	9 13	21 11
26	F.	3 12	16 6	10 15	22 21
27	Sa.	4 18	17 13	11 13	23 23
28	SU.	5 20	18 10	....	12 7
29	M.	6 16	19 3	0 18	12 57
30	Tu.	7 10	19 53	1 10	13 45
31	W.	8 2	20 43	2 2	14 34

FEBRUARY.

Date.	Day.	High Water. Morning.	High Water. Evening.	Low Water. Morning.	Low Water. Evening.
		H. M.	H. M.	H. M.	H. M.
1	Th.	8 53	21 28	2 55	15 24
2	F.	9 44	22 14	3 50	16 16
3	Sa.	10 34	23 1	4 48	17 10
4	SU.	11 24	23 49	5 48	18 7
5	M.	.....	12 16	6 49	19 6
6	Tu.	0 40	13 14	7 52	20 8
7	W.	1 36	14 21	8 55	21 12
8	Th.	2 40	15 42	9 57	22 15
9	F.	3 51	16 58	10 56	23 14
10	Sa.	4 55	17 53	11 50	.....
11	SU.	5 54	18 43	0 10	12 39
12	M.	6 46	19 26	0 59	13 23
13	Tu.	7 30	20 2	1 40	14 2
14	W.	8 8	20 36	2 16	14 36
15	Th.	8 45	21 9	2 50	15 9
16	F.	9 21	21 41	3 23	15 41
17	Sa.	9 56	22 12	3 55	16 11
18	SU.	10 30	22 44	4 27	16 39
19	M.	11 5	23 18	5 0	17 8
20	Tu	11 42	23 55	5 36	17 42
21	W.	.....	12 23	6 21	18 24
22	Th.	0 36	13 11	7 18	19 22
23	F.	1 22	14 10	8 31	20 34
24	Sa.	2 28	15 22	9 40	21 48
25	SU.	3 40	16 38	10 40	22 54
26	M.	4 48	17 39	11 35	23 53
27	Tu.	5 51	18 33	.....	12 29
28	W.	6 50	19 25	0 49	13 21

Tidal Differences for the Atlantic Coast of Nova Scotia.—These differences when applied to the Halifax Tide Tables, give the time of high and low water at the places named in Intercolonial Standard Time for the 60th Meridian; which is four times slower than Greenwich Mean Time:—Cape Sable, Clarke Harbor, add 1h. 17m.; Shelburne, add 22m.; Liverpool Bay, add 6m.; Lunenburg, add 8m.; Mahone Bay, subt. 1m.; Sable Island, North Side, subt. 33m.; Sable Island, South Side, subt. 1h. 33m.; Jeddore Harbor, subt. 6m.; Sheet Harbour, add 13m.; Liscombe Harbour, add 5m.; Country Harbour, subt. 16m.; Whitehaven, add 2m.; Guysborough, add 23m.; Arichat, add 11m.; St. Peter's Bay, subt. 30m.; Louisburg Harbour, subt. 3m.; Sydney Harbour, add 13.

The Time used is Intercolonial Standard, for the 60th Meridian, which is four hours slower than Greenwich Mean Time. It is counted from 0 to 24 hours, from midnight to midnight.

Cream Tartar put up by Simson Bros. & Co., and bearing the trade mark "Sovereign" is pure and unadulterated.

W. H. THORNE & CO.

LIMITED.

Sole Selling Agents for the

Coldbrook Iron and Steel Co.

ST. JOHN, NEW BRUNSWICK.

Hardware and Metal Merchants.

Our Stock is the Largest and Most Varied to be found in the Maritime Provinces.

BUILDING MATERIALS.

Polished Plate Glass, Window Glass—Ground, Muslin, Ribbed, Fluted, Beveled, Colored—in great variety. Carson's Anticorrosive Paints, White Leads, Colored Paints, Fire Proof Paints, Oils, Sheathing Paper, Diamond Roofing, Copper Roofing, Tin Plate Roofing, Locks, Knobs, Hinges.

FISHING SUPPLIES.

Nets, Lines, Twines, Cordage, Canvas, Cutch, Lanterns, Fish Hooks, Cordage. : : : : :

MILL SUPPLIES.

Belting, Saws, Oils, Packing, Lathe, Ties : :

GENERAL HARDWARE.

Iron, Sheet Iron, Copper, Tin, Tin Plates, Iron Pipe, Lead, Lead Pipe, Sheet Zinc, Cement, Tar, Pitch, Oakum, Anchors, Chains. : : :

T. C. ALLEN & CO., do all kinds of Commercial Stamping.

P. O. BOX 70. TELEPHONE 15.

CROWELL BROS.

Ship Chandlery & Hardware.

CUTLERY, CORDAGE, CANVAS, PAINTS and OILS.

BICYCLES.

HEAD OF COMMERCIAL WHARF, - HALIFAX, N. S

Agents for Sherwin-Williams Paints, New Jersey Copper Paints, Dick's Engine Oils, Etc.

TIDE TABLE, HALIFAX, N. S.—*Continued.*

MARCH.

Date.	Day.	High Water. Morning.	High Water. Evening.	Low Water. Morning.	Low Water. Evening.
		H. M.	M. M.	H. M.	H. M.
1	Th.	7 46	20 15	1 43	14 10
2	F.	8 38	21 3	2 36	14 57
3	Sa.	9 27	21 50	3 28	15 45
4	SU.	10 15	22 37	4 21	16 36
5	M.	11 6	23 24	5 15	17 31
6	Tu.	11 59	.....	6 12	18 32
7	W.	0 13	12 55	7 15	19 39
8	Th.	1 7	13 57	8 24	20 50
9	F.	2 10	15 10	9 31	21 58
10	Sa.	3 21	16 24	10 34	23 1
11	SU.	4 35	17 28	11 29	23 50
12	M.	5 38	18 16	.....	12 16
13	Tu	6 26	18 57	0 30	12 54
14	W.	7 7	19 31	1 8	13 28
15	Th.	7 45	20 4	1 45	14 0
16	F.	8 21	20 36	2 20	14 31
17	Sa.	8 55	21 7	2 53	15 1
18	SU.	9 28	21 39	3 24	15 31
19	M.	10 2	22 12	3 54	16 3
20	Tu.	10 38	22 46	4 27	16 38
21	W.	11 16	23 22	5 6	17 16
22	Th.	11 58	.....	5 54	18 2
23	F.	0 3	12 48	6 53	19 2
24	Sa.	0 56	13 50	8 5	20 14
25	SU.	2 2	14 56	9 11	21 30
26	M.	3 11	16 4	10 13	22 40
27	Tu.	4 22	17 9	11 11	23 41
28	W.	5 30	18 8	.....	12 6
29	Th	6 32	19 1	0 36	12 58
30	F.	7 28	19 51	1 29	13 49
31	Sa.	8 20	20 39	2 21	14 39

APRIL.

Date.	Day.	High Water. Morning.	High Water. Evening.	Low Water. Morning.	Low Water. Evening.
		H. M.	H. M.	H. M.	H. M.
1	SU.	9 9	21 25	3 12	15 28
2	M.	9 57	22 10	4 2	16 18
3	Tu.	10 46	22 56	4 54	17 12
4	W.	11 37	23 46	5 51	18 13
5	Th.	.....	12 31	6 53	19 20
6	F.	0 41	13 29	7 54	20 26
7	Sa.	1 42	14 33	8 55	21 29
8	SU.	2 51	15 41	9 52	22 27
9	M.	4 2	16 46	10 45	23 18
10	Tu.	5 6	17 38	11 31	.....
11	W.	5 55	18 19	0 3	12 11
12	Th.	6 38	18 56	0 41	12 48
13	F.	7 19	19 31	1 14	13 22
14	Sa.	7 57	20 4	1 46	13 55
15	SU.	8 34	20 36	2 19	14 27
16	M.	9 10	21 10	2 53	15 0
17	Tu.	9 45	21 45	3 29	15 35
18	W.	10 21	22 21	4 8	16 12
19	Th.	10 58	22 59	4 50	16 53
20	F.	11 40	23 44	5 38	17 44
21	Sa.	.....	12 31	6 36	18 51
22	SU.	0 40	13 30	7 48	20 10
23	M.	1 43	14 33	8 53	21 22
24	Tu.	2 54	15 40	9 53	22 27
25	W.	4 6	16 45	10 49	23 27
26	Th.	5 14	17 41	11 41	.....
27	F.	6 15	18 34	0 21	12 32
28	Sa.	7 10	19 25	1 12	13 22
29	SU.	8 2	20 13	2 2	14 13
30	M.	8 51	20 59	2 51	15 5

(See previous note.)

At METHODIST BOOK ROOM, HALIFAX, N. S.

SIMSON BROS. & CO., Sovereign Vinegars have the best record in Canada. They are made from Nova Scotia Cider.

Bell's Insurance Agency.

FIRE.

Insurance Company of North America, Capital, $3,000,000.
National Assurance Company of Ireland, Capital, $5,000,000.
Atlas Fire Insurance Company of London, Capital, $6,000,000.

PLATE GLASS.

Canada Accident Assurance Co'y. of Montreal, Capital, $500,000.

GUARANTEE AND ACCIDENT.

Dominion of Canada Guarantee and Accident Insurance Company, Capital, $1,000,000.

Fire Insurance accepted at current rates. Plate Glass insured at low rates for one or three years. All kinds of Accident Policies issued. Guarantee Bonds issued in a First-class Canadian Company. Call or write for rates or any other particulars. Agents wanted at unrepresented points.

ALFRED J. BELL,

Office: 105 HOLLIS STREET, - - HALIFAX, N. S.

W. & C. SILVER

Dry Goods, Carpets, Clothing.

We keep the Largest and Most Complete Stock of GENERAL DRY GOODS in the city. We make a specialty of CARPETS, OIL CLOTHS and HOUSE FURNISHINGS, shewing immense variety of all qualities. . . . . We manufacture Mens' and Boys' Clothing, Value second to none, and have a first-class Tailoring Department.

WHOLESALE AND RETAIL

Cor. George and Hollis Sts., HALIFAX, N. S.

ANTHEM BOOKS FOR CHURCH CHOIRS,

best record in
va Scotia Cider.

[1900

ency.

00.
.000.
0,000.

$500,000.

IT.
ce Company,

sured at low
licies issued.
mpany.

AX, N. S.

thing.

Complete
the city,
PETS, OIL
, shewing
. . . .
Clothing,
first-class

X, N. S.

T. C. ALLEN & CO., GENERAL JOB PRINTERS, HALIFAX.

J. TAYLOR WOOD,

AGENT

Boston Marine Insurance Co.

70 BEDFORD ROW,

HALIFAX, N. S.

TIDE TABLE, HALIFAX, N. S.—*Continued.*

MAY.						JUNE.					
		High Water.		Low Water.				High Water.		Low Water.	
Date.	Day.	Morning.	Evening.	Morning.	Evening.	Date.	Day.	Morning.	Evening.	Morning.	Evening.
		H. M.	H. M.	H. M.	H. M.			H. M.	H. M.	H. M.	H. M.
1	Tu.	9 38	21 43	3 39	15 58	1	F.	10 49	22 52	4 55	17 21
2	W.	10 24	22 29	4 28	16 53	2	Sa.	11 35	23 37	5 42	18 13
3	Th.	11 12	23 17	5 20	17 50	3	SU.	.....	12 23	6 30	19 6
4	F.	.....	12 2	6 15	18 49	4	M.	0 28	13 13	7 19	20 0
5	Sa.	0 8	12 55	7 12	19 51	5	Tu.	1 25	14 05	8 9	20 53
6	SU.	1 5	13 52	8 9	20 56	6	W.	2 24	14 57	8 59	21 44
7	M.	2 9	14 55	9 3	21 44	7	Th.	3 25	15 50	9 48	22 33
8	Tu.	3 17	15 54	9 53	22 33	8	F.	4 27	16 42	10 36	23 20
9	W.	4 20	16 45	10 39	23 18	9	Sa.	5 26	17 31	11 22	.....
10	Th.	5 15	17 32	11 22	23 59	10	SU.	6 19	18 16	0 4	12 5
11	F.	6 4	18 14	.....	12 3	11	M.	7 3	18 59	0 46	12 46
12	Sa.	6 48	18 53	0 38	12 42	12	Tu.	7 43	19 40	1 27	13 28
13	SU.	7 29	19 29	1 16	13 20	13	W.	8 23	20 22	2 9	14 12
14	M	8 9	20 4	1 53	13 57	14	Th.	9 4	21 6	2 52	14 58
15	Tu.	8 48	20 40	2 31	14 33	15	F.	9 46	21 51	3 37	15 49
16	W.	9 26	21 18	3 10	15 11	16	Sa.	10 29	22 37	4 25	16 44
17	Th.	10 4	21 59	3 51	15 54	17	SU.	11 14	23 25	5 16	17 46
18	F.	10 44	22 44	4 35	16 46	18	M.	.....	12 1	6 10	18 51
19	Sa.	11 28	23 33	5 27	17 45	19	Tu.	0 17	12 52	7 8	19 56
20	SU.	.....	12 17	6 24	18 53	20	W.	1 15	13 49	8 10	20 59
21	M.	0 27	13 9	7 23	20 4	21	Th.	2 20	14 50	9 12	22 0
22	Tu.	1 27	14 8	8 26	21 15	22	F.	3 29	15 53	20 11	22 59
23	W.	2 34	15 14	9 30	22 20	23	Sa.	4 38	16 57	11 8	23 55
24	Th.	3 48	16 18	10 29	23 16	24	SU.	5 46	17 55	.....	12 3
25	F.	4 58	17 17	11 26	.....	25	M.	6 48	18 46	0 48	12 56
26	Sa.	6 2	18 12	0 9	12 20	26	Tu.	7 37	19 34	1 38	13 48
27	SU.	7 1	19 3	1 0	13 12	27	W.	8 22	20 20	2 25	14 38
28	M.	7 51	19 52	1 49	14 2	28	Th.	9 4	21 4	3 9	15 25
29	Tu.	8 36	20 39	2 36	14 51	29	F.	9 43	21 46	3 50	16 8
30	W.	9 20	21 24	3 22	15 40	30	Sa.	10 21	22 27	4 29	16 50
31	Th.	10 4	22 8	4 8	16 30						

(See previous note.)

At METHODIST BOOK ROOM, HALIFAX, N. S.

SIMSON BROS. & CO., are props. of Sovereign Syrups, Lime Juice & Essences. PENTAGON BUILDING, HALIFAX.

HALIFAX LADIES' COLLEGE

(In Affiliation with Dalhousie University.)

ART STUDIO

and

CONSERVATORY OF MUSIC.

REV. ROBERT LAING, M. A, President.

MISS ETHELWYN PITCHER, B. A., McGill, Resident Principal.
MR. C. H. PORTER, Leipsic, Director of Conservatory.

The courses of study include English, Mathematics, Science, Modern and Classical Languages, Elocution, Calisthenics, Arts and Music.

There is a staff of 27 teachers, selected from the best English and Canadian Universities and from the best German Conservatories of Music.

Calendars containing full information may be obtained from the President, REV. ROBERT LAING, Halifax, Nova Scotia.

J. W. HAMILTON,

(Formely HAMILTON & OUTHIT.)

WHOLESALE DEALER IN FOREIGN AND DOMESTIC

Fruits and Produce.

Consignments solicited, and returns promptly made for all kinds Fruit and Farm Produce. We sell Bananas, Oranges, Lemons, Apples, Onions, etc., etc., at Lowest Prices. : : :

CORRESPONDENCE INVITED. ESTABLISHED 1890.

255 BARRINGTON ST., - HALIFAX, N. S.

ACRED MUSIC in great variety, at Methodist Book Room.

T. C. ALLEN & CO., Custom Blanks, Bills Lading, etc.

ROBT. H. COGSWELL

Chronometer, Watchmaker, Optician, Etc.

Watches, Clocks, Jewelry, Nautical Instruments.
Repairing Fine Watches a specialty.
Headquarters for Spectacles and Eye Glasses.
We test the Eye free of Charge.
The Noonday Gun is fired from this Establishment.
Chronometers Rated and Repaired.
All Work Guaranteed.

175 BARRINGTON STREET.

TIDE TABLE, HALIFAX, N. S.—*Continued.*

JULY.

Date.	Day.	High Water. Morning.	High Water. Evening.	Low Water. Morning.	Low Water. Evening.
		H. M.	H. M.	H. M.	H. M.
1	SU.	11 0	23 9	5 7	17 33
2	M.	11 40	23 52	5 45	18 17
3	Tu.	.....	12 21	6 25	19 4
4	W.	0 38	13 5	7 8	19 56
5	Th.	1 28	13 54	7 55	20 53
6	F.	2 26	14 48	8 47	21 49
7	Sa.	3 32	15 45	9 42	22 41
8	SU.	4 35	16 42	10 36	23 29
9	M.	5 33	17 37	11 28	.....
10	Tu.	6 27	18 28	0 16	12 19
11	W.	7 16	19 17	1 3	13 9
12	Th.	8 0	20 4	1 49	13 58
13	F.	8 43	20 50	2 35	14 48
14	Sa.	9 25	21 35	3 21	15 39
15	SU.	10 9	22 21	4 8	16 32
16	M.	10 54	23 9	4 57	17 28
17	Tu.	11 42	.....	5 48	18 29
18	W.	0 1	12 32	6 43	19 32
19	Th.	0 58	23 26	7 44	20 37
20	F.	2 2	14 26	8 49	21 43
21	Sa.	3 14	15 32	9 56	22 48
22	SU.	4 30	16 40	11 2	23 47
23	M.	5 41	17 44	.....	12 2
24	Tu.	6 40	18 37	0 39	12 54
25	W.	7 25	19 24	1 26	13 42
26	Th.	8 5	20 6	2 8	14 25
27	F.	8 42	20 46	2 45	15 3
28	Sa.	9 18	21 25	3 20	15 39
29	SU.	9 53	22 3	3 54	16 14
30	M.	10 28	22 40	4 27	16 50
31	Tu.	11 4	23 19	5 0	17 27

AUGUST.

Date.	Day.	High Water. Morning.	High Water. Evening.	Low Water. Morning.	Low Water. Evening
		H. M.	H. M.	H. M.	H. M.
1	W.	11 42	.....	5 34	18 8
2	Th.	0 1	12 23	6 12	18 58
3	F.	0 47	13 7	6 56	19 56
4	Sa.	1 38	13 55	7 46	20 57
5	SU.	2 36	14 48	8 43	21 59
6	M.	3 42	15 52	9 48	22 57
7	Tu.	4 54	16.59	10 53	23 46
8	W.	5 55	17 58	11 53	.....
9	Th.	6 45	18 51	0 34	12 48
10	F.	7 32	19 41	1 21	13 41
11	Sa.	8 17	20 30	2 8	14 32
12	SU.	9 1	21 18	2 56	15 22
13	M.	9 45	22 7	3 45	16 14
14	Tu.	10 32	22 57	4 36	17 9
15	W.	11 21	23 49	5 30	18 8
16	Th.	.....	12 12	6 27	19 10
17	F.	0 45	13 5	7 28	20 17
18	Sa.	1 48	14 3	8 35	21 25
19	SU.	3 4	15 14	9 44	22 30
20	M.	4 20	16 30	10 50	23 29
21	Tu.	5 30	17 34	11 47	.....
22	W.	6 27	18 28	0 21	12 39
23	Th.	7 10	19 15	1 8	13 25
24	F.	7 46	19 55	1 46	14 5
25	Sa.	8 19	20 30	2 19	14 38
26	SU.	8 50	21 4	2 50	15 9
27	M.	9 22	21 37	3 19	15 38
28	Tu.	9 55	22 11	3 47	16 6
29	W.	11 29	22 47	4 14	16 37
30	Th.	11 4	23 27	4 44	17 14
31	F.	11 41	.....	5 22	18 2

Poets in all styles of binding, at Methodist Book Room.

SIMSON BROS. & CO., Sovereign Spices are absolutely pure. PENTAGON BUILDING, HALIFAX.

Dalhousie College and University.

* * STAFF. * *

The Staff consists of the President and nine Professors, besides eighteen Lecturers in Arts, Science, Law, and eighteen examiners in Medicine. The Session is eight months long, from September to the end of April. The average amount of fees per sessiou is about thirty-four dollars.

* * COURSES. * *

Instruction is given in Arts, in Pure and Applied Science, in Law. The instruction given by the Halifax Medical College, (together with classes given in Dalhousie College), is recognized as qualifying for degrees in Medicine. For persons who do not wish to take a degree, short courses of instruction are provided. Partial Students may take any class desired without Matriculation. The course in Arts is largely elective and is designed to meet the needs of students wishing to specialize, or to secure a broad general education, or to combine liberal with professional studies.

SCHOLARSHIPS.

The following scholarships, etc., are offered :—

At Junior Marticulation, six : four valued at forty, one at one hundred and twenty, and one at two hundred dollars.

At Senior Marticulation, two : one valued at forty, and the other at ninety dollars.

At the end of the Second Year :

The North British Bursary : value, one hundred and twenty dollars.

The Waverley Prize : value, about fifty dollars,

At Graduation :

The Sir Wm. Young Gold Medal : for Mathematics.

The University Medals : for all other departments.

The Avery Prize : for General Distinction, value, twenty-five Dollars.

The 1851 Exhibition Scholarship : value, £300; for students in Science, awarded biennially.

Calendars with full particulars may be had on applicatioa to

PRESIDENT FORREST,

DALHOUSIE UNIVERSITY, HALIFAX, N. S.

GOSPEL HYMNS, 1, 2, 3, 4, 5 and 6,

or Portfolios, Writing Desks, etc , go to T. C. ALLEN & CO.

THE MARITIME Business College
IN AFFILIATION WITH THE CANADA BUSINESS EDUCATORS ASSOCIATION
WRIGHT'S MARBLE BUILDING
HALIFAX, N.S.
E. KAULBACH. R. SCHURMAN. Proprietors

SEND FOR FREE SYLLABUS.

TIDE TABLE, HALIFAX, N. S.—*Continued.*

SEPTEMBER.

Date.	Day.	High Water. Morning.	High Water. Evening.	Low Water. Morning.	Low Water. Evening.
		H. M.	H. M.	H. M.	H. M.
1	Sa.	0 11	12 21	6 8	19 6
2	SU.	0 59	13 8	7 2	20 12
3	M.	1 53	14 6	8 6	21 15
4	Tu.	2 56	15 12	9 16	22 15
5	W.	4 8	16 24	10 27	23 12
6	Th.	5 13	17 29	11 30	.....
7	F.	6 10	18 26	0 6	12 28
8	Sa.	7 2	19 20	0 57	13 22
9	SU.	7 51	20 11	1 46	14 11
10	M.	8 37	21 1	2 33	15 1
11	Tu.	9 22	21 50	3 21	15 53
12	W.	10 8	22 39	4 11	16 47
13	Th.	10 55	23 29	5 4	17 45
14	F.	11 44	.....	6 3	18 48
15	Sa.	0 24	12 38	7 7	19 55
16	SU.	1 28	13 44	8 16	21 4
17	M.	2 40	14 54	9 32	22 9
18	Tu.	3 57	16 5	10 35	23 6
19	W.	5 5	17 13	11 32	23 56
20	Th.	6 0	18 10	.....	12 23
21	F.	6 40	18 53	0 39	13 05
22	Sa.	7 14	19 29	1 15	13 39
23	SU.	7 47	20 4	1 48	14 9
24	M.	8 19	20 38	2 18	14 38
25	Tu.	8 50	21 11	2 46	15 6
26	W.	9 21	21 46	3 12	15 36
27	Th.	9 53	22 23	3 39	16 10
28	F.	10 27	23 2	4 12	16 50
29	Sa.	11 4	23 44	4 50	17 35
30	SU.	11 45	.....	3 34	18 28

OCTOBER.

Date.	Day.	High Water. Morning.	High Water. Evening.	Low Water. Morning.	Low Water. Evening.
		H. M.	H. M.	H. M.	H. M.
1	M.	0 30	12 33	6 31	19 34
2	Tu.	1 21	13 32	7 40	20 41
3	W.	2 23	14 42	9 0	21 44
4	Th.	3 32	15 54	10 10	22 43
5	F.	4 39	17 3	11 11	23 37
6	Sa.	5 39	18 3	.....	12 6
7	SU.	6 32	18 57	0 29	12 58
8	M.	7 21	19 49	1 19	13 48
9	Tu.	8 9	20 40	2 8	14 39
10	W.	8 57	21 30	2 57	15 32
11	Th.	9 45	22 20	3 48	16 27
12	F.	10 33	23 12	4 43	17 24
13	Sa.	11 23	.....	5 46	18 24
14	SU.	0 8	12 17	6 54	19 27
15	M.	1 7	13 16	7 59	20 30
16	Tu.	2 10	14 21	9 2	21 31
17	W.	3 16	15 33	10 2	22 26
18	Th.	4 20	16 43	10 59	23 15
19	F.	5 16	17 40	11 50	23 58
20	Sa.	5 59	18 24	.....	12 29
21	SU.	6 37	19 3	0 34	13 2
22	M.	7 13	19 41	1 8	13 34
23	Tu.	7 48	20 18	1 40	14 6
24	W.	8 21	20 54	2 11	14 40
25	Th.	8 53	21 29	2 41	15 16
26	F.	9 26	22 5	3 14	15 54
27	Sa.	10 0	22 43	3 50	16 34
28	SU.	10 36	23 24	4 31	17 17
29	M.	11 18	....	5 19	18 8
30	Tu.	0 10	12 10	6 10	19 10
31	W.	1 1	13 9	7 26	20 16

(See previous note.)

At METHODIST BOOK ROOM, Halifax, N. S.

SIMSON BROS. & CO., If you want your Puddings, etc., to have a delicate flavor, use Sovereign Flavoring Extracts.

University of St. Francis Xavier's College,

ANTIGONISH, NOVA SCOTIA.

FOUNDED 1854.

FULL ARTS COURSE. Buildings commodious and Fitted with all Modern Improvements. Board excellent. : : Terms : $130.00 per year. Special private rooms extra.

Collegiate School for Boys.

(Affiliated to St. Francis Xavier's College)

ADDRESS :

THE PRESIDENT, St. Francis Xavier's College.

JAMES DEMPSTER. W. F. HILLMAN.

PRINCE ALBERT

Planing & Moulding Mills.

Factory, NORTH GEORGE STREET, North End.
Wharf & Yard, FOOT OF VICTORIA LANE, South End.

JAMES DEMPSTER & CO.

MANUFACTURERS OF

Doors, Sashes, Frames,

INSIDE and OUTSIDE VENETIAN SHUTTERS,

MOULDING. LININC. FLOORING,
AND EVERY DESCRIPTION OF BUILDING MATERIALS.

Songs and Solos in many different Bindings,

T. C. ALLEN & CO., give best prices on Artists's Materials.

The Employers' Liability Assurance Corporation, Ltd.

OF LONDON, ENGLAND.

CAPITAL, - - $5,000,000.00.

Issues Employers' Liability, General Liability, Outside Liability, Workmen's Collective Accident, General Accident and Sickness Policies. Also Guarantees of Fidelity. This Corporotion has dealt with over 100,000 accidents and paid in claims over $8,000,000.00.

Rates furnished on application to

J. W. MACKENZIE & CO.

General Agents for Maritime Provinces.

Wright's Marble Building, HALIFAX, N. S.

TIDE TABLE, HALIFAX, N. S.—*Continued.*

NOVEMBER.

Date.	Day.	High Water. Morning.	High Water. Evening.	Low Water. Morning.	Low Water. Evening.
		H. M.	H. M.	H. M.	H. M.
1	Th.	1 56	14 14	8 40	21 18
2	F.	2 57	15 24	9 51	22 16
3	Sa.	4 3	16 36	10 53	23 11
4	SU.	5 5	17 43	11 48	.....
5	M.	6 2	18 41	0 3	12 41
6	Tu.	6 56	19 36	0 54	13 33
7	W.	7 48	20 28	1 45	14 24
8	Th.	8 38	21 17	2 37	15 16
9	F.	9 26	22 4	3 31	16 9
10	Sa.	10 13	22 52	4 28	17 4
11	SU.	11 1	23 43	5 28	18 1
12	M.	11 50	.....	6 29	18 57
13	Tu.	0 36	12 43	7 29	19 53
14	W.	1 31	13 44	8 28	20 48
15	Th.	2 28	14 51	9 24	21 38
16	F.	3 26	15 56	10 16	22 25
17	Sa.	4 21	16 56	11 4	23 9
18	SU.	5 11	17 50	11 47	23 50
19	M.	5 57	18 36	.....	12 27
20	Tu.	6 39	19 15	0 29	13 4
21	W.	7 17	19 52	1 5	13 40
22	Th.	7 53	20 30	1 40	14 17
23	F.	8 28	21 9	2 16	14 55
24	Sa.	9 3	21 48	2 53	15 36
25	SU.	9 39	22 28	3 33	16 20
26	M.	10 19	23 10	4 17	17 7
27	Tu.	11 6	23 54	5 9	17 57
28	W.	.....	12 0	6 10	18 50
29	Th.	0 43	12 57	7 18	19 47
30	F.	1 36	13 59	8 29	20 50

DECEMBER.

Date.	Day.	High Water. Morning.	High Water. Evening.	Low Water. Morning.	Low Water. Evening.
		H. M.	H. M.	H. M.	H M.
1	Sa.	2 33	15 8	9 36	21 53
2	SU.	3 35	16 18	10 38	12 51
3	M.	4 36	17 22	21 35	23 45
4	Tu.	5 35	18 22	.....	12 28
5	W.	6 32	19 19	0 36	13 18
6	Th.	7 26	20 11	1 26	14 6
7	F.	8 16	20 59	2 18	14 54
8	Sa.	9 3	21 45	3 12	15 43
9	SU.	9 48	22 30	4 9	16 33
10	M.	10 33	23 14	5 5	17 24
11	Tu.	11 19	.....	5 59	18 15
12	W.	0 0	12 8	6 51	19 6
13	Th.	0 49	13 3	7 42	19 54
14	F.	1 39	14 1	8 32	20 44
15	Sa.	2 30	15 0	9 23	21 31
16	SU.	3 23	16 1	10 13	22 18
17	M.	4 18	17 2	11 2	23 4
18	Tu.	5 12	17 58	11 48	23 49
19	W.	6 2	18 47	.....	12 31
20	Th.	6 47	19 30	0 33	13 13
21	F.	7 29	20 11	1 16	13 55
22	Sa.	8 8	20 50	1 58	14 38
23	SU.	8 46	21 28	2 41	15 22
24	M.	9 26	22 7	3 26	16 7
25	Tu.	10 9	22 48	4 15	16 53
26	W.	10 55	23 32	5 7	17 41
27	Th.	11 45	.....	6 4	18 32
28	F.	0 19	12 39	7 8	19 28
29	Sa.	1 10	13 38	8 15	20 30
30	SU.	2 6	14 43	9 21	21 33
31	M.	3 7	15 53	10 22	22 34

(See previous note.)

At METHODIST BOOK ROOM, Halifax.

SIMSON BROS. & CO. If you want a pure refreshing drink, use Sovereign Lime Juice. Pentagon Building, HALIFAX.

How to Destroy Insects in Orchards.

PAPER READ BEFORE NOVA SCOTIA FRUIT GROWERS ASSOCIATION.

From observation and past experience I find the insect enemies on the increase. Their name is legion and they call for earnest vigilance on the part of the fruit grower. In this brief article I wish to direct attention to the seven following insects which prey upon the orchard

CANKER WORM proves very destructive to the foliage. The moth appears both in spring and autumn The females being wingless, are obliged to crawl up the stems, on which the eggs are deposited. The larva—which is ash colored or dusky brown—appears the first of June. The most effectual way of checking the ravages of this insect consists in fastening a band of coarse cloth covered with printers' ink around the trunk of the tree. The ink must be renewed every two or three days, as the dead bodies soon form a bridge across whice the others could pass. Paris green and London purple, disolved in water, one part of the poison to seven hundred of water, applied with a force pump or syringe, the moft effectual remedy. If used too strong the foliage will be destroyed.

APPLE TREE CATERPILLAR (*or figure 8 moth which lays the eggs*) is another very common and destructive pest. The eggs are laid in rings on the young wood in the latter part of July, each ring containing about two hundred eggs. The first warm days of spring they hatch, even before the buds burst, and I have had thousands of them which I had intended burning, but had neglected to remove, hatch in my pocket. This caterpillar, when full grown, is about two inches long, of a yellowish green color, with one dorsal and two lateral pale yellow stripes and a blueish head. In the latter part of June it weaves a brown cocoon on the fences or buildings, and in about ten days a large reddish grey moth comes forth to again lay its eggs. When not feeding, the worms cluster in large bunches along the trunk and larger branches of the tree, when they may be easily killed.

The TENT CATERPILLAR is somewhat similar to the above. These weave a white web or tent over themselves as they go, and strip a branch clean, but leave the tent behind them. Hand picking or the torch, is the easiest mode of destroying them.

Another insect pest is the BLACK CATERPILLAR (for want of a better name.) Tke eggs are deposited about midsummer on the young branches and the caterpillars hatch the following May. They feed voraciously on the foliage for six or seven weeks, often completely stripping the tree. They are about two inches long and as large as a lead pencil, when full grown. Several feed on one leaf, and can be easily removed by picking off the leaf. With the least jar or touch they throw the head and tail up; evem lie in that position when not feeding.

The APPLE WORM (*Carpocapsa pomonella*) is produced by a small grey winged moth, commonly known as the codling moth, which appears in June and lays its eggs in the blossom end of the fruit. The little grub soon hatches and eats its way into, and soon

Oxford Bibles in Choice bindings, at Methodist Book Room.

—Go to T. C. ALLEN & CO'S, for Letter and Billheads.—

spoils the fruit, causing it to fall prematurely. As soon as, or often before it falls, the worm escapes either into the ground or under the rough bark of the tree, unless traps are set for its capture. It lies in the cocoon from seven to ten days, and comes forth a moth again. Thus three crops are produced in a single season.

HOW TO DESTROY THEM :—

1st.—Encourage the black cap titmouse and hairy woodpecker, which destroy the insect in the papa state.

2nd.—Light small bonfires in the orchard on dark nights, which will attract and destroy the moth.

3rd —Pick up wormy fruit as soon as it falls and feed the hogs, if they cannot be allowed to run in the orchard.

4th.—Strips of woolen cloth tied around the trunk of the tree, and occasionally taken off and examined, or, what I have found on excellent plan is, lay two old barrel staves (these for economy) close together—the closer the better—and fasten them with a couple of screws to the trunk of the tree The worms will crawl in between, where they will be found generally in a transformation state By examining the staves once a fortnight, removing the worms, and returning the trap to its position on the tree, this troublesome pest can be nearly gotten rid of in one season.

BARK LOUSE or *mussel scale* is occasionally troublesome, but can be exterminated by scraping the old bark off and burning it. An excellent wash is made by dissolving two lbs. of potash in six or eight quarts of water, which may be applied with a mop about the latter part of May, or first of June. Large sums have been paid for this simple recipe.

The APPLE TREE BORER is a fleshy, white grub, the larva of a brown and white striped beetle, which deposits its eggs during June and July in the collar and along the trunk of the tree The eggs soon hatch and the worms remain just under the surface of the bark until they are strong enough to bore into the wood of the tree. Fastening up the entrance hole with a plug of hard wood is said to be a sure remedy. Lime and ashes piled around the base of the tree is a preventive, and the wash recommended above for the bark louse may also be used with advantage.

By contrasting fruit—in the one case fair and smooth, in the other gnarled and wormy—one is amply repaid for the labor required to produce handsome, perfect fruit.

T. E. SMITH.
NOVA SCOTIA NURSERIES, CORNWALLIS.

To Prepare Ground for an Orchard.

John Manwaring writes to the *Williamette Farmer* he has had twenty-five years' experience in orchard planting, and has best succeeded when this method of preparing the ground has been adopted :—Set stakes whatever distance apart trees are to be planted (say thirty-three to forty feet, Comp) and plow in ridges, harrow thoroughly, and let lay a few days. Then throw it up in

Poets in all styles of binding, at Methodist Book Room, Halifax

SIMSON BROS. & CO., Sovereign Goods secured first place at the Prov-Exhibition. PENTAGON BUILDING, HALIFAX.

ridges cross-ways, the same distanoe apart as at first, and harrow as before. Now plow again, throwing ridge right on top of the first, till the dead furrow at one rod from the ridge is about eighteen inches deep. Harrow again thoroughly till mellow and fine. Now apply manure, which has previously been prepared, spread evenly over all the ground, and plow again, throwing furrows back into last dead furrow, this is the place where the trees are to be set. Harrow as before, and repeat plowing cross-ways. You will now have a soil to set your trees in. Some may say this is too much trouble ; but I will ensure them a good orchard, if they will follow this plan. No man ever succeeded unless he had depth of soil to set his trees in, and he ought not to attempt an orchard without having the ground plowed, at least, two years before setting out the trees.

BUYING TREES.—Orders should have been sent to the nurseries before this. Better to defer planting until another year than to purchase from the glib-tongued tree pedlers, who will furnish only the refuse of nurseries, impartially named. Order direct from the nurseries (*or from authorized agents, but not tree pedlers—Comp*).

Nursery trees, when long on the road, often dry and the bark becomes shrivelled. Bury such trees in sandy soil, root and branch, in a few days they will become plump.—*American Agriculturist for March.*

SIZE OF TREES —The *American Agriculturist* says :—In selecting trees for planting the largest is not always the best. Medium sized trees are lifted with better roots, are easily handled, are less liable to injury from transportation, start quicker and grow faster than large old trees, which have wider spread roots, which are certain to be severely abridged in lifting. The top must then be pruned severely to correspond with the destruction of the roots. So there is nothing gained in the way of size Two-year-old trees of the apple, pear, plum, and cherry, and one-year-old of the peach, are the best sizes, and of these, stocky, low-branched specimens will be found to give the most satisfaction.

TRANSPLANTING TREES —A correspondent of the *Williamette Farmer*, who claims to have had twenty-five years' experie ce in orchard planting, says :—Having the ground thoroughly prepared, measure off the distance with a pole, and set small stakes right where the tree is to be set (stake out the whole field intended for planting—when done properly they should be in line, looking from any direction Drive these stakes down so they will not be disturbed in digging the holes —Comp.) This done, dig holes large enough to set the trees without the roots being cramped, *remove the stake and place the tree exactly where it stood, spread out the roots in their natural position*, throw in a small quantity of fine earth, move the tree up and down a little to sift the earth among the fibres, then put in more earth, tread gently till the hole is full, but in no case set the trees more than one inch deeper than they were in the nursery.

ORDERS FOR PERIODICALS TAKEN

WRAPPING PAPER and TWINES at T. C. ALLEN & CO'S.

NOVA SCOTIA Stained Glass Works.

MANUFACTURERS OF

Art Glass

of every description for Churches, Public Buildings and Private Residences. : :

ALSO

Bent Glass

for Show Cases, Steamboats, Bow Windows, Etc. : : : : : : :

FACTORY : 13½ to 15½ STARR ST.

DAVID ROCHE, PROP.

Likewise Importers and Dealers in English, American and Canadian

Wall Papers.

Also **Contracting Painter & Decorator.**

RETAIL STORE, 236 ARGYLE STREET,

NEAR JACOB ST. HALIFAX, N. S.

At METHODIST BOOK ROOM, HALIFAX, N. S.

SIMSON'S Chemical Food is a wonderful Tonic and Strength-Giver,
PENTAGON BUILDING - - - HALIFAX.

P.&B.

PICKFORD & BLACK,

Steamship Agents

: : AND : :

SHIP BROKERS.

HALIFAX, N. S.

AGENTS FOR

Donaldson Line of Steamers,

Between Glasgow and Halifax.

Halifax and Newfoundland Steamship Co.

Between Halifax, Cape Breton and Newfoundland Ports.

Halifax and West India Steamship Line,

Between Halifax, Bermuda, Jamaica and Halifax, and Windward Islands.

Halifax to Prince Edward Island,

Via Eastern Shore Ports.

Commercial Cable Co., New York,

Funch Edye Co., New York.

Sacred Music in great variety, at METHODIST BOOK ROOM.

Waterman's Fountain Pens at T. C. ALLEN & CO., HALIFAX.

THE ROYAL FAMILY OF GREAT BRITAIN.

Date of Birth and Age in 1900.

QUEEN VICTORIA, (£60,000 privy purse, other expenses, £385,000) .....May 24, 1819..81

PRINCE CONSORT..... .....Aug. 26, 1819
(*Died* Dec. 14, 1861).

PRINCESS ROYAL, (£8,000) .....Nov. 21, 1840..60
(*Married* Jan. 25, 1858, to Crown Pr. Fred. Wm. of Prussia, *Died*, 8 children).

PRINCE OF WALES, (£40,000) .....Nov. 9, 1841..59
(*Married* March 10, 1863, to Alexandra, Princess of Denmark, b. Dec. 1, 1844). *Issue*—
- Albert Vic. Christ. Edward, *died*.....Jan. 8, 1864.
- George Fredk. Ernest Albert.....June 3, 1865..35
  (*Married* Victoria Mary of Teck, July 6, 1893. 3 children)
- Louise Vict. Alex. Dagmar.....Feb. 20, 1867..33
  (*Married*, Duke of Fife, 2 children.)
- Victoria Alex. Olga Mary.....July 6, 1868..32
- Maud Char. Mary Victoria.....Nov. 26, 1869..31
  (*Married* Prince Carl of Denmark.)

Princess ALICE MAUD MARY .....Apl 25, 1843
(*Married* July 1, 1862, to Prince Louis of Hesse, *died* Dec. 14, 1878, 7 children).

Prince ALFRED ERNEST ALBERT (Duke of Edinburgh), (£25,000), Duke of Saxe Coburg-Gotha..Aug. 6, 1844..56
(*Married* Jan. 23, 1874, to Grand Duchess Marie Alexandrovna of Russia, 5 children)

Princess HELENA AUG. VICTORIA, (£6,000) .....May 25, 1846..54
(*Married* July 5, 1866, to Prince Christian of Schleswig-Holstein, 5 children).

Princess LOUISE CAR. ALBERTA, (£6,000).....Mar. 18, 1848..52
(*Married* Mar. 21, 1871, to John, Marquis of Lorne).

Prince ARTHUR WM. PATK. ALBERT (Duke of Connaught), (£25,000) .....May 1, 1850..50
(*Married* March 13, 1879, to Princess Louise of Prussia, 3 children).

Prince LEOPOLD G. DUNCAN AL. (Duke of Albany).April 7, 1853
(*Married* April 27, 1882, to Princess Helen of Waldeck-Pyrmont, (£6,000), *died* March 28, 1884, 2 children).

Princess BEATRICE MARY V. FEO., (£6,000).....Apl. 14, 1857..43
(*Married* July 23, 1885, to Prince Henry of Battenburg, 4 children.)

DUKE OF CAMBRIDGE, (£12,000) .....Mar. 26, 1819..81

DUKE OF CUMBERLAND .....Sep. 21, 1845..55

DUCHESS OF MECKLENBURG, (£3,000) .....July 12, 1822..78

Evangelistic Music Books, at Methodist Book Room. Halifax.

SIMSON BROS. & CO., Sovereign Vinegars have the best record in Canada. They are made from Nova Scotia Cider.

LONGARD BROS.

Patentees and Manuf's. of the .....

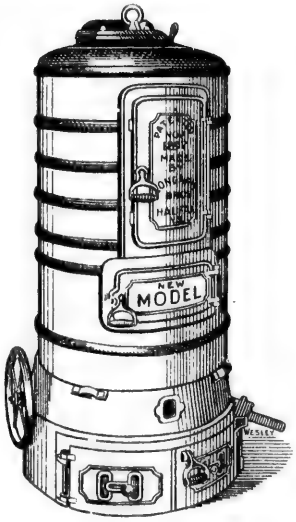

"NEW MODEL"

Hot Water Boiler.

and....

"Centripetal" Grate.

The latest and most improved BOILER in the market. Entirely new Principle.

NO WASTE. NO POKERS. NO DUST.

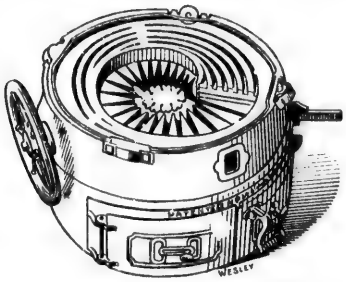

WRITE FOR CIRCULARS.

Agents for

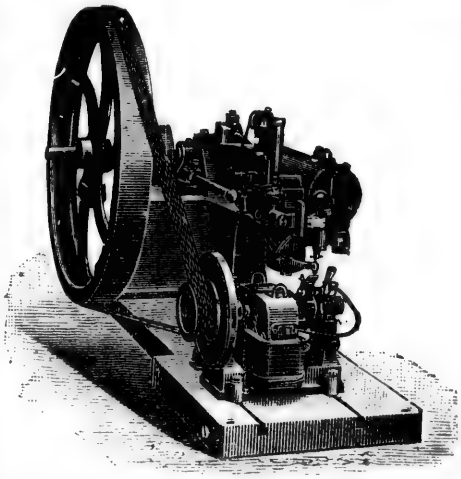

CROSSLEY BROS.

LIMITED.

MANCHESTER, ENG.

Manuf's. of the Celebrated

"OTTO"

Gas and Oil

Engines.

Cheapest Power for all kinds of Machinery.

HIGH SPEED TYPE FOR ELECTRIC LIGHTING PLANTS.

PERFECTLY STEADY DRIVING.

Liberal Discounts to Sunday Schools for Libraries

e best record in
Nova Scotia Cider.

[1900

ROS.

DEL"
Boiler.*
' Grate.
roved BOILER
y new Principle.
RS. NO DUST.

EY BROS.
MITED.
STER, ENG.
nf's. of the
rated
TTO"
and Oil
ines.
Power for all
achinery.
PLANTS.
raries

For Office Requisites at right prices, go to T. C. ALLEN & CO.

DOMINION OF CANADA.

SEAT OF GOVERNMENT—OTTAWA.

Governor-General and Commander-in-Chief—($50,000)—His Excellency The Right Honourable THE EARL OF MINTO.

DOMINION OF CANADA PRIVY COUNCIL.

Rt. Hon Sir Wilfred Laurier, G.C.M.G., P.C., *Premier and President Privy Council.*—($8,000).
Hon Sir Richard John Cartwright, G. C. M. G., *Minister of Trade and Commerce*—($7,000).
" Richard William Scott, *Secretary of State.*—($7,000).
" David Mills, *Minister of Justice*—($7,000).
" Sir Louis Henry Davies, *Minister of Marine and Fisheries*—($7,000)
" Fredk Wm Borden. *Minister of Militia and Defence.*—($7,000).
" William Mulock, *Postmaster-General*—($7,000).
" S. A. Fisher, *Minister of Agriculture.*
" J. I. Tarte, *Minister of Public Works*—($7,000.)
" R R. Dobell. *Without Portfolio.*
" W. S Fielding, *Minister of Finance*—($7,000).
" A. G. Blair, *Minister of Railways and Canals*—($7,000).
" C Sifton. *Minister of the Interior*—($7,000).
" William Paterson. *Minister of Customs*—($7,000)
" Sir H. G. Joly de Lotbiniere, *Minister of Inland Revenue*—($7,000)
" Charles Fitzpatrick, *Solicitor General.*

Members of the Privy Council, not in the Cabinet

Hon. William McDougall, C.B.
" Sir Wm. P. Howland, C.B.
" Peter Mitchell.
" Sir H. L. Langevin, K C M G,
" J. C. Aikins.
" Sir Charles Tupper, Bart.
" Hugh McDonald.
" Edward Blake.
" David Laird.
" W. Ross.
" Alfred G. Jones.
" William B. Vail.
" C. A. P. Pelletier. C M G.
" J. McDonald.
" R. L. Masson.
" Sir Mackenzie Bowell, K C M G.
" G. Baby.
" Sir A. P. Caron, K C M G.
" Sir John Carling, K C M G.
" John Costigan.
" Sir Frank Smith, Kt.
" George E Foster.
" Sir Charles H. Tupper.

Hon. John Haggart.
" E. Dewdney.
" C. C. Colby.
" G. A. Kirkpatrick.
" J. A. Ouimet.
" W. Miller.
" G. W. Allan.
" J C Patterson
" Sir Alexander Lacoste, Kt
" T M Daly
" A R Angers
" A R Dickey
" W H Montague
" D Ferguson
" A Desjardins
" E G Prior
Lord Strathcona and Mount Royal.
Hon J J Ross
" Louis Oliver Taillon.
" Hugh J. Macdonald.
" David Tisdale.
" O Mowatt, G C M G
" Peter White

Clerk of the Privy Council, John Joseph McGee

SENATE OF CANADA.

Speaker ..... *Hon* Sir C. A. P. Pelletier, K C M G.
Clerk—E. J. Langevin; *Chaplain*—Ven. Dean Lauder, D. C. L.

SIMSON BROS & CO. Sovereign Fruit Syrups are made from Pure Fruit Juices. PENTAGON BUILDING, HALIFAX.

Go to

TAYLOR'S

"PALACE"

Boot and Shoe

STORE.

Wholesale & Retail.

156 GRANVILLE ST., HALIFAX, N. S.

Sole Agent for G. T. SLATER & SONS.

E. MAXWELL & SON,

Fine...

Tailoring.

LARGE STOCK. MODERATE PRICES.

132 GRANVILLE ST.,

PHONE 869.

HALIFAX, N. S.

Oxford Bibles in Choice Binding, at Methodist Book Room.

de from Pure
ING, HALIFAX.

R'S
ACE"
d Shoe
RE.
& Retail.
R & SONS.
SON,
RICES.
N. S.
k Room.

LETTER COPYING PRESSES AT T. C. ALLEN & CO'S.

PROVINCE OF NOVA SCOTIA.—10 MEMBERS.

Hon Robert Barry Dickey,
" William Miller,
" L. G. Power,
" W. J. Almon, M. D.
" Thos McKay.

Hon Wm McDonald,
" Clarence Primrose.
" David Mackeen.
" John Lovitt.
" J. W. Carmichael.

PROVINCE OF NEW BRUNSWICK.—10 MEMBERS.

Hon David Wark,
" James Dever,
" J. D. Lewin.
" P. Poirier.
" J B. Snowball.

Hon. Geo. T. Baird.
" Josiah Wood.
" G G. King.
" Peter McSweeny.

PROVINCE OF PRINCE EDWARD ISLAND.—4 MEMBERS.

Hon A. A. Macdonald,
" Donald Ferguson.

Hon Saml Prowse.

PROVINCE OF QUEBEC—24 MEMBERS.

Hon Joseph F. Armaud,
" M. H. Cochrane, [C M G.
" Sir C. A. P. Pelletier, *Speaker*, K
" C. E. B. De Boucherville. C M G,
" A. W. Ogilvie,
" J. R. Thibaudeau,
" Joseph Bolduc.
" J. J. Ross,
" G. A. Drummond.
" L. F. R. Masson.
" H. Montplaisir.

Hon A. C. P. R. Landry.
" Sir William Hingston, Kt,
" James O'Brien,
" Joseph O. Villeneuve,
" William Owens,
" George B. Baker,
" Louis J. Forget,
" Alfred A. Thibandeau.
" Jean B R Fiset.
" R Dandurand.
" J R Paquet.

PROVINCE OF ONTARIO—24 MEMBERS.

Hon David Reesor,
" D MacInnes,
" George Wm Allan,
Sir F. Smith, Knt
Hon A. Vidal,
" R. W. Scott,
" John O'Donohue.
" G. C. McKindsey.
" F. Clemow.
" D. McMillan.
" M. Sullivan.
" Jas Robert Gowan, C M G

Hon L. McCallum,
" C. E. Crsgrain,
" Samuel Merner.
" Peter McLaren.
" John Dobson.
" Sir McKenzie Bowell, K C M G.
" James Cox Aikins,
" Sir John Carling, K C M G.
" David Mills.
" George A. Cox.
" J. K. Kerr.

PROVINCE OF MANITOBA—4 MEMBERS.

Hon Thomas A. Bernier,

Hon John N. Kirchhoffer.

PROVINCE OF BRITISH COLUMBIA—3 MEMBERS.

Hon W. J. Macdonald, *Hon* W. Templeman. *Hon* Jas. Reid.

NORTH WEST TERRITORIES.

Hon W. D. Perley,

Hon J. A. Lougheed.

Poets in all styles of binding, at Methodist Book Room, Halifax.

SIMSON BROS. & CO., are props. of Sovereign Syrups, Lime Juice & Essences. PENTAGON BUILDING, HALIFAX.

166 HOLLIS ST., HALIFAX, N. S.

JAMES C. MACKINTOSH,

Banker, Broker

Dealer in STOCKS, BONDS AND DEBENTURES.

MINING STOCKS A SPECIALTY.
BANKING IN ALL ITS BRANCHES.

Interest allowed on deposits Collections made all over the world Special attention given to investments of Money for Estates and Trusts. Loans Effected.

Agent for the Guarantee Co. of North America.

SECURITY BONDS GIVEN FOR EMPLOYEES OF BANKS AND OTHER CORPORATIONS.

Sub-Agent for the Cheque Bank of London.

Sterling Cheques issued payable all over the Civilized Globe. Best mode of transmitting money to Europe, Africa and Asia.

☞ Information given in connection with Financial Institutions.

CORRESPONDENCE SOLICITED.

J. C. MACKINTOSH, - HALIFAX, NOVA SCOTIA.

In corresponding please mention Belcher's Almanac.

HALIFAX CASH STORE,

153, 155 Granville Street.

Groceries,
Crockeryware,
Glassware,
Elec. Platedware,
Chinaware.

WHOLESALE AND RETAIL

All Goods imported direct from Makers.

J. A. GASS & SON.

LIBRARIES for SUNDAY-SCHOOLS supplied

Envelope Stamping, cheap and good at T. C. ALLEN & CO'S.

THE HOUSE OF COMMONS.

Speaker ..... *Hon* Thomas Bain.
Clerk—Sir John George Bourinot, K.C.M.G., LL.D., D.C.L., D.L.; *Clerk Assistant*—J. B. R. Laplante. *Sergeant-at-Arms*—Lt-Col. H. R. Smith. *Deputy Sergt-at-Arms*, H. W. Bowie.

PROVINCE OF NOVA SCOTIA.

Annapolis—J. B. Mills,
Antigonish—Colin F. McIsaac.
Cape Breton — H. F. McDougall, Sir Chas Tupper, Bart.
Colchester—Firman McClure.
Cumberland—Hance J Logan.
Digby—Albert J. S. Copp.
Pictou—*Hon* Sir C.H.Tupper, K C M G, Adam C. Bell,
Richmond—Joseph A. Gillies.
Guysborough—Duncan C Fraser.
Halifax—Robert L. Borden, Benj Russell.
Hants—Allen Haley.
Inverness—Angus McLennan.
Kings—*Hon* F. W. Borden.
Lunenburg—Charles E. Kaulbach.
Shelburne and Queens—*Hon* W. S. Fielding.
Victoria—John L. Bethune.
Yarmouth—Thomas B. Flint.

PROVINCE OF NEW BRUNSWICK.

Albert—W. J. Lewis,
Carleton—Frederic H. Hale,
Charlotte—Gilbert W. Ganong,
Gloucester Theotime Blanchard.
Kent—Geo. V McInerney.
Kings—James Domville,
Northumberland—James Robinson,
Queens & Sunbury—*Hon* A.G. Blair.
Restigouche—John McAlister.
St. John, city—John V. Ellis.
St. John, city and county—Joseph J. Tucker,
Victoria—*Hon* John Costigan,
Westmoreland—H. A. Powell,
York—*Hon* G. E. Foster.

PROVINCE OF PRINCE EDWARD ISLAND.

King's Co., Augustine C. Macdonald,
Prince, East—John Yeo,
Prince, West—B. D McLellan.
Queen's West, *Hon* Sir L.H.Davies, K C M G,
Queen's, East, Alex Martin.

PROVINCE OF QUEBEC.

Argenteuil, Thomas Christie,
Bagot, Joseph Edmond Marcil,
Beauce, Joseph Godbout,
Beauharnois, J. G. H. Bergeron,
Bellechasse, O. E. Talbot.
Berthier, C. Beausoleil.
Bonaventure, J. F. Guité,
Brome, *Hon* S. A. Fisher,
Chambly and Vercheres, vacant.
Champlain, F. A. Marcotte,
Charlevoix, Chas Angers.
Chateauguay, James Pollock Brown.
Chicoutimi & Saguenay, Paul V. Savard,
Compton, Rufus H. Pope.
Dorchester, J. B. Morin,
Drummond & Arthabaska, L. Lavergne.
Gaspe, R. Lemieux,
Hochelaga, J. A. C. Madore,
Huntingdon, Julius Scriver.
Jacques Cartier, F. D. M[illegible]k,
Joliette, Chas Basinet,
Kamouraska, Henry G. Carroll.
Labelle—J. H N. Bourassa.
Laprairie and Napierville, Dominique Monet,
L'Assomption, Joseph Gautheir,
Laval, Thos Fortin,
Levis, Louis Julien Demers.
L'Islet, A. M. Dechene,
Lotbiniere, vacant.
Maskinonge, Joseph H. Legris.
Megantic, George Turcot,
Missisquoi, Danl B. Meigs,
Montcalm, Louis E. Dugas.
Montmagny, Pierre Raymond Martineau.
Montmorency, Thos C Casgrain
Montreal, St Anne, M J F Quinn.
Montreal, St. Antoine, L. G. Roddick
Montreal, St James, O. Desmarais,
Montreal, St. Lawrence, E G Penny
Montreal, St Mary's, Hercule Dupre
Nicolet, Fabien Boisvert,

By METHODIST BOOK ROOM, Halifax, N. S.

SIMSON'S Chemical Food is a wonderful Tonic and Strength-Giver.
PENTAGON BUILDING - - - HALIFAX.

A Decided Advantage!!!

ANYONE purchasing a PIANO, ORGAN or SEWING MACHINE on time must consider it a decided advantage to purchase from the house that offers the greatest inducements and gives the easiest terms.

ANYONE purchasing a PIANO, ORGAN or SEWING MACHINE for cash must consider it a decided advantage to purchase from the dealer who has the greatest variety of Instruments or Machines to show.

We offer great inducements in the way of PIANO, ORGAN and SEWING MACHINE Bargains.

We know of no Piano, Organ and Sewing Machine House in the Dominion that gives the Terms we do on PIANOS, ORGANS and SEWING MACHINES.

And Remember

You are not confined to any one make whether you buy on time or insist on paying Cash.

YOUR CHOICE of any of the makes of Pianos, Organs and Sewing Machines we have in Stock.

MILLER BROS.

101-103 Barrington St. 36-38 Prince St.

TELEPHONE 738 HALIFAX.

N. B.—The only Piano, Organ and Sewing Machine House in the Province doing Business under the Firm name

"MILLER BROS."

INTERNATIONAL BIBLES in fifty different Styles,

Send to T. C. ALLEN & CO., Granville St., for School Maps.

Pontiac, Wm J. Poupore,
Portneuf, *Hon* Sir Henri Joly de Lotbiniero, K C M G.
Quebec, East, Rt Hon Sir Wilfrid Laurier, G C M G,
Quebec, Centre, Albert Malouin.
Quebec, West, *Hon* R. R. Dobell,
Quebec Co, Hon Chas Fitzpatrick,
Richelieu, A. A. Bruneau.
Richmond and Wolfe, Michael T. Stenson.
Rimouski, J. B. Romnald Fiset,
Rouville, Louis Philippe Brodeur.
St Hyacinthe, Michael E. Bernier
St John's and Iberville, *Hon* J. Israel Tarte,
Shefford, Chas H. Parmlee.
Sherbrooke, vacant.
Soulanges, Augustine Bourbonnais,
Stanstead, Alvin H. Moore.
Temiscouata, C. A. Gauvreau.
Terrebonne, Leon A. Chauvin,
ThreeRivers and St Maurice, *Hon*Sir Alphonse Caron, K C M G.
Two Mountains, J. A. C. Ethier.
Vaudreuil, Henry Stan. Harwood.
Wright, L. N. Champagne,
Yamaska, Roch Moise, S. Mignault

PROVINCE OF ONTARIO.

Addington, John W. Bell.
Algoma, Albert E Dyment.
Bothwell, James Clancy.
Brant, N. R., James Somerville.
Brant, S. R., C. B Heyd.
Brockville, William H. Comstock.
Bruce, E. R., Hy Cargill
Bruce, N. R., Alexander McNeill.
Bruce W. R, John Tolmie.
Cardwell, Wm. Stubbs.
Carleton, William T. Hodgins
Cornwall and Stormont, J. G. Snetsinger,
Dundas, Andrew Broder.
Durham, E. R., Thomas D. Craig
Durham, W. R., Robert Beith,
Elgin, E. R., Andrew B. Ingram
Elgin, W. R, Geo E. Casey
Essex, S. R, M. K. Cowan.
Essex, N. R, William McGregor
Frontenac, D. D. Rogers
Glengarry, Roderick R. McLennan
Grenville, S. R., John Dowsley Reid
Grey, E. R. Thomas S. Sproule
Grey, N. R., *Hon* Wm Paterson
Grey, S. R., George Landerkin
Haldimand and Monck, *Hon* W. H. Montague
Halton, David Henderson
Hamilton, T.H.McPherson, A T Wood
Hastings, E. R., J. M. Hurley
Hastings, N.R., A. W. Carscallen
Hastings, W. R., Henry Corby
Huron, W. R. Robert Holmes
Huron, E. R., Peter MacDonald
Huron, S. R., John McMillan
Kent, A. Campbell
Kingston, B. M, Britton
Lambton, E. R., John Fraser
Lambton, W. R., Thos G. Johnston.
Lanark, N. R., Bennett Rosamond
Lanark, S. R., *Hon* J. G. Haggart
Leeds & Grenville, N. R., Francis T. Frost
Leeds, S. R., George Taylor
Lennox, Uriah Wilson
Lincoln and Niagara, Wm Gibson
London, Thos. Beattie
Middlesex, N. R., Valentine Ratz
Middlesex, E. R., James Gilmour
Middlesex, S.R., Malcolm McGugan
Middlesex, W. R., Wm S Calvert
Muskoka, Geo. McCormick
Nipissing, J. B Klock.
Norfolk, N. R, J Charlton
Norfolk, S. R., Hon David Tisdale
Northumberland, E.R, Edw Cochrane
Northumberland, W. R., Geo Guillet
Ontario, N. R., D. Graham
Ontario, S. R., Leonard Burnett
Ontario, W. R, vacant.
Ottawa, (city), Napoleon A. Belcourt, Wm. Hutchison
Oxford, N. R., Jas. Sutherland
Oxford, S R., Hon Sir Richard Cartwright, G.C.M G.
Peel, John Featherston
Perth, N. R, Alex. F. MacLaren
Perth, S. R., Dilman K. Erb
Peterboro', E. R., John Lang
Peterboro', W.R, Jas. Kendry
Prescott, Isidore Proulx
Prince Edward, Wm. V. Pettet
Renfrew, N.R., Thos. Mackie.
Renfrew, S. R., John Ferguson
Russell, W. C. Edwards
Simcoe, N. R., Leighton Goldie McCarthy.
Simcoe, E. R., W. H. Bennett
Simcoe, S. R., Richd. Tyrwhitt
Toronto Centre, Geo Hope Bertram.
Toronto, East, John R. Robertson
Toronto, West, Edw F. Clarke, Edw B. Osler
Victoria, N R, Saml Hughes
Victoria, S. R., Geo McHugh
Waterloo, N. R., Jos. E. Seagram
Waterloo, S. R., James Livingston

At METHODIST BOOK ROOM, Halifax, N. S.

SIMSON BROS. & CO., If you want your Puddings, etc. to have a delicious flavor, use Sovereign Flavoring Extracts.

CITY MUSIC STORE.

W. & A. GATES,

IMPORTERS AND DEALERS IN

Violins, Accordeons, Harmonicas, Autoharps, Graphophones and Records, and Strings of all kinds, Music Stools, Music Stands, Etc.

All kinds of Instrumen s Repaired.

111 GRANVILLE STREET, HALIFAX, N. S.

MUMFORD BROS.

Produce Commission Merchants

Mumford's Building, Argyle Street, HALIFAX, N. S.

Personal Attention given to the sales of BUTTER, EGGS, HOGS, POULTRY, FRUIT, VEGETABLES, Etc.
Proceeds of Sales remitted promptly. Market Prices sent on application. Consignments Solicited. **TELEPHONE 906.**

CREIGHTON & MARSHALL,

Stationers

Paper Rulers and Blank Book Manufacturers.

DEALERS IN

CHARTS, NAUTICAL INSTRUMENTS, NAVIGATION BOOKS, ETC.

ORDNANCE SQUARE, HALIFAX.

SMALL AMOUNTS OF MONEY.

The following shows how easy it is to accumulate a fortune, providing proper steps are taken The table shows what would be the result at the end of fifty years by saving a certain amount each day and putting it at interest at the rate af six per cent :

DAILY SAVINGS	THE RESULT.	DAILY SAVINGS.	THE RESULT.
One cent	$ 950	Sixty cents	$ 57,024
Ten cents	9,504	Seventy cents	66,528
Twenty cents	19,006	Eighty cents	76,032
Thirty cents	28,512	Ninety cents	85,537
Forty cents	38,015	One dollar	95,041
Fifty cents	47,520	Five dollars	475,208

Nearly every person wastes enough in twenty or thirty years, which if saved and carefully invested, would make a family quite independent; but the principle of small savings has been lost sight of in the general desire to become wealthy.

EXCELL ANTHEMS, 1, 2, 3, 4, and 5,

have a deli-
ng Extracts.

E.
AS,
ps,
l kinds,
a
E, DT. S.
ants
S.
S, HOGS,
pplication.
906.
ALL,
urers.
KS, ETC.
e, provid-
the result
and put-
THE
RESULT.
$ 57,024
66,528
76,032
85,537
95,041
475,208
s, which
pendent;
general

BOOKS FOR SCHOOL LIBRARIES at T. C. ALLEN & CO'S.

Welland, Wm. McCleary
Wellington, C. R., A. Semple
Wellington, N. R., James McMullen
Wellington, S. R., Chris. Kloepfer
Wentworth, N. R., Jas. Somerville
Wentworth S. R., Thos Bain
York, E. R., Wm F Maclean
York, E. R., *Hon* Wm Mulock
York, E. R., *Hon* N. C. Wallace

PROVINCE OF MANITOBA.

Brandon, *Hon* C. Sifton
Macdonald, J. G. Rutherford
Lisgar, Robt. L. Richardson
Marquette, Wm. J. Roche
Provencher, A. A. C. LaRiviere
Selkirk, John A. Macdonell
Winnipeg, vacant.

PROVINCE OF BRITISH COLUMBIA.

Burrard, Geo R. Maxwell
New Westminster, Aulay Morrison
Vancouver, Wm. W. B. McInnes
Victoria, T. Earle, *Hon* E. G. Prior
Yale and Cariboo, Hewitt Bostock.

NORTH WEST TERRITORY.

Assiniboia, E., Jas. M. Douglas
Assiniboia, W., N. F. Davin
Alberta, Frank Oliver
Saskatchewan, T. O. Davis

PROVINCE OF NOVA SCOTIA.

SEAT OF GOVERNMENT—HALIFAX.

Lieutenant-Governor, (*and Dep Governor for signing Marriage Licenses*,) ($9,000)—His Honor MALACHY BOWES DALY.

Private Secretary, Lt.-Col. H. W. Clerke, N. S. M.

EXECUTIVE COUNCIL.

Hon. G. H. Murray, M.P.P., *Premier and Provincial Secretary.*
" Charles E. Church, M.P.P., *Com'r of Public Works and Mines.*
" J. W. Longley, M.P.P., D.C.L., F.R.G.S., *Attorney General.*
" Thomas Johnson, M.P.P.
" A. H. Comeau, M.P.P.
" Angus MacGillivray, M.P.P.
" T. R. Black, M.P.P.
" W. T. Pipes, M.L.C.
" David McPherson, M.P.P.

LEGISLATIVE COUNCIL.

President.... *Hon* Robert Boak, Halifax.

Hon Daniel McN. Parker, M.D ..... Dartmouth,
Loran E. Baker, Esq ..... Yarmouth,
Charles M. Francheville Esq ..... Guysborough.
David McCurdy, Esq ..... Baddeck, C.B.
W. H. Owen, Esq ..... Bridgewater.
Geo. Whitman, Esq ..... Annapolis,
M. H. Goudge, Esq ..... Windsor.
W. H. Ray, Esq ..... Clementsport.
A. P. Welton ..... Kingston.
Isidore LeBlanc ..... Arichat.
John McNeil, Esq ..... Mabou
Jason M. Mack, Esq ..... Liverpool.
H. H. Fuller, Esq ..... Halifax.
H. M. Robichaud, Esq ..... Meteghan.
Robt. Drummond, Esq ..... Stellarton.
C. N. Cummings, Esq ..... Londonderry
W. B. Smith ..... Cape island
J. E. Corbett ..... Antigonish
W. T. Pipes ..... Amherst.

Clerk, A. G. Troop.

At METHODIST BOOK ROOM, HALIFAX, N. S.

SIMSON BROS. & CO., Sovereign Spices are absolutely pure. PENTAGON BUILDING. HALIFAX.

LEGISLATIVE ASSEMBLY.

Speaker....Hon. F. A. Laurence.

County.	*Member.*	*Address.*
ANNAPOLIS	*Hon* J. W. Longley	Halifax.
"	Jos. A. Bancroft	Round Hill.
ANTIGONISH	*Hon* Angus Macgillivary	Antigonish.
"	Christopher P. Chisholm	"
CAPE BRETON	Dr A. S. Kendall	Sydney.
"	Alex Johnston	Bridgeport.
COLCHESTER	*Hon* F. A. Laurence	Truro.
"	T. G. McMullen	"
CUMBERLAND	*Hon* Thos R. Black	Amherst.
"	Alex E. Fraser	Springhill.
DIGBY	*Hon* A. H. Comeau	Meteghan River.
"	A. M. Gidney	Mink Cove.
GUYSBORO	Wm. A. Ferguson	Guysboro.
"	John H. Sinclair	New Glasgow.
HALIFAX	W. B. Wallace	Halifax.
"	Geo Mitchell	"
"	*Hon* David McPherson	"
HANTS	Charles S. Wilcox	Windsor.
"	Arthur Drysdale	Halifax.
INVERNESS	James Macdonald	West Bay.
"	M. J. Doucet	Port Hood.
KINGS	Brenton H. Dodge	Kentville.
"	Harry H. Wickwire	"
LUNENBURG	*Hon* Chas E. Church.	Halifax.
"	J. D. Sperry	Petite Riviere.
PICTOU	J. D. McGregor	New Glasgow.
"	E. M MacDonald	Pictou.
"	M. H. Fitzpatrick	New Glasgow.
QUEENS	E. M. Farrell	Liverpool.
"	Thos Keillor	Kempt.
RICHMOND	Simon Joyce	D'Escouse.
"	Duncan Finlayson	Arichat.
SHELBURNE	*Hon* Thos. Johnson	Lockeport.
"	Thos Robertson	Yarmouth.
VICTORIA	*Hon* G. H. Murray	Halifax.
"	John G. Morrison	Englishtown.
YARMOUTH	William Law	Yarmouth.
"	Henry S. LeBlanc	West Pubnico.

Clerk, J. W. Ouseley. *Sergt.-at-Arms*, A. F. Haliburton.
Clerk Assistant, G. W. Kyte.

PROVINCIAL GOVERNMENT OFFICERS.

Provincial Secretary and *Treasurer*, Hon Geo H Murray, M.P.P. *Deputy Sec'y, and Clerk of Executive Council*, Edwin C. Fairbank. *Marriage License Clerk*, Jno B. Currie. *Clerk*, Fred W. Dunn. *Stenographer*, Miss Mary MacPherson. *Provincial Cashier*, John MacAloney. *Clerks*, John Jenney, J. A. Miller.

Secretary for Agriculture, B. W. Chipman.

Department of Public Works and Mines.

Commissioner, Hon C. E. Church. *Dep'y Commissioner and Inspector of Mines*, Edwin Gilpin, jr. *Surveyor*, D'Arcy Weatherbe. *Chief Clerk and Accountant*, W. H. Browne. *Clerks*, W. J. Finlay D.B. O'Brien, Geo A. Hall, and Thos Strachan. *Messenger*, Thos. R Holloway.

Provincial Engineer, Dr. Martin Murphy. *Assistant*, R. McColl, *Clerk*, W. M. Inglis.

ANTHEM BOOKS FOR CHURCH CHOIRS,

For Fine Letter and Note Paper go to T. C. ALLEN & CO.

Crown Lands Department.

Commissioner of Crown Lands, The Attorney General. *Chief Clerk*, Jas. H. Austen. *Deputy Surveyors—Annapolis*, C. F. Armstrong, Edward Barteaux, jr.; *Antigonish*, Hugh McDonald; *Cape Breton*, H. R. McKenzie, Capt. Worgan, Stephen McNeil, John D. McNeil; *Colchester*, Wm G. Ousley, Edmund Archibald, Saml. G. A. Morrison, J. K. Eaton; *Cumberland*, D. J. Taylor, George C. Harrison; *Digby*, Edwin B. Parker, Anselm M Comeau, Siffroi M. Comeau; *Guysboro'*, C. T. Taylor, Chas. W. Pye; *Halifax*, W. A. Hendry, H. W. Andrews, M. McI. Logan, Angus Cruickshanks, Frank Creighton, A. A. Brine; *Hants*, J. McKenzie, John A. McCallum; *Inverness*, W. F. Davis, Arch D. McLellan, James W. McKenzie, P. A. Murphy; *Kings*, J. Leard, Hennigar Neily, Arch Foster; *Lunenburg*, W. J. Wentzell; *Pictou*, Jas. Holmes, F. W. McKenzie, Jas S. Fraser, James Roy; D. W. McDonald; *Queens*, John H. Harlow, Josiah Smith, Hartwell Putnam; *Richmond*, John J. Robertson, Kenneth McIntosh; *Shelburne*, James A. McKay; *Victoria*, Joseph S. McLean; *Yarmouth*, P. L. Hatfield.

Provincial Hospital for Insane.

Visitors, the Lt.-Governor, the Chief Justice, the Provincial Secretary, the President of the Legislative Council, the Speaker of the House of Assembly and the heads or authorized representatives of all christian churches in the Province. *Commissioner*, Hon C. E. Church, Commissioner of Public Works and Mines. *Sec'y to Commissioner*, R. T. Murray. *Medical Superintendent*, H. H. Hattie, M.D. *Asst. Medical Superintendent*, J. A. McKenzie M.D. *Asst. Physician*, Ernest Fraser Moore, M.D. *Bursar and Storekeeper*, A. S. Hunt. *Housekeeper*, Mrs. R. D. Dickson.

Victoria General Hospital.

Commissioner—Hon C. E. Church, *Commissioner of Public Works and Mines*. *Inspector*—Geo L. Sinclair, M.D. *Secretary to Commissioner*—R. T Murray. *Medical Board*—D. A. Campbell, M.D., *President*; C. Dickie Murray, M D, C.M., *Secretary*. *Consulting Staff*—W. J Almon, M.D., S. Fitch, M.D, W. N. Wickwire, M.D., W. S. Oliver, M.D., F.R.C.S.I, D. A. Campbell, M.D., C.M., A. J. Cowie, M D., R.C.P., A. P. Reid, M D., L.R.C.S., J. F. Black, M.D., Wm Tobin, F.R.C.S.I. *Visiting Physicians*—Thos Trenaman, M.D, M. A. Curry, M.D., C. Dickie Murray, M B C.M., Univ. Edin, M. A. B. Smith, M.D., Univ. N. Y. *Visiting Surgeons*—Edward Farrell, M.D., T. R. Almon, M.D., N. E. McKay, M.D., C.M., M.R.C.S. *Specialists of Eye, Ear and Throat*—E. H. Loworison, M.D., E. A. Kirkpatrick, M D., C.M. *Specialist Skin Diseases*—Jas Ross, M O., C.M. *Superintendent*, W. W. Kenney, *Senior House Surgeon*, M. T. McLean, M.D., C.M. *Junior House Surgeon*, S. E. Shaw, M.D., C.M. *Clinical Clerks*—O. R. Salter, J. A. C. Rogerson. *Apothecary*—C. E. Puttner. *Engineer*, James H. Dow *Superintendent of Nurses*—Miss Jane Mitchell. *Housekeeper*—Mrs Amelia Reid. *Night Supervisor*—Miss A. C. McDonald.

Provincial Library.

Commissioners—Pres., His Honor M. B. Daly, Lieut.-Gov., Hon L G. Power, Hon. H. H. Fuller, Hon J. W. Longley, Hon. Mr. Justice Townshend, J. J. Stewart, Rev. John Forrest, D. D., A. H. MacKay, LL D, Hon. Wm. Roche. *Librarian*, F. Blake Crofton; *Assistant Librarian*, Harry Piers.

Chief Game Commissioner, Charles Sydney Harrington.

At METHODIST BOOK ROOM, HALIFAX, N. S.

SIMSON BROS. & CO., If you are a good cook you will appreciate Sovereign Essence of Lemon, Vanilla, etc.

PROVINCE OF NEW BRUNSWICK.

SEAT OF GOVERNMENT—FREDERICTON.

Lieut.-Governor—($9,000) — His Honor the *Hon* Abner Reid McLellan,
Governor's Private Secretary—Mr. R. S. Baker.
Prov. Aide-de-Camps, Col. Call, Lt. Keay, Capt A. George Blair.

EXECUTIVE COUNCIL.

Hon H. R. Emmerson, *Premier* and *Chief Com'r Board of Works*. *Hon* L. J. Tweedie, *Prov. Secretary*. *Hon* A. S. White, *Attorney General*. *Hon* A. T. Dunn, *Surveyor General*. *Hon* C. H. LaBillois, *Minister of Agriculture*. *Hon* L. P. Farris.

LEGISLATIVE ASSEMBLY.

Pay $300 per session and 10c. per mile travel.

Speaker....*Hon* Geo F. Hill. Additional pay $400.
ALBERT COUNTY....*Hon* Henry R. Emmerson, Charles J. Osman.
CARLETON COUNTY...Frank B. Carvell, Hugh Henry McCain, Chas L. Smith.
CHARLOTTE CO.....James Russell, *Hon* Geo. F. Hill, James O'Brien, William F. Todd.
GLOUCESTER " ....P. J. Venoit. Joseph Porrier, Theobald M. Burns.
KENT COUNTY .....Urbain Johnson, James Barnes, Peter H. Legere.
KINGS " ....*Hon* Albert S. White, George G. Scovil, *Hon* Wm Pugsley.
MADAWASKA CO. ....Fred LaForest, Narcisse A. Gagnon.
NORTH'MBLD " ....*Hon* Lemuel J. Tweedie, *Hon* J. P. Burchill, John O'Brien, Charles E. Fish.
QUEENS " ....*Hon* L. P. Farris, Isaac W. Carpenter.
RESTIGOUCHE " ....*Hon* C. H. Labillois, W. Albert Mott.
ST. JOHN CITY ....William Shaw, Geo Robertson, Harrison A. McKeown, Daniel J. Purdy.
ST. JOHN COUNTY. . *Hon* Albert T. Dunn, John McLeod.
SUNBURY " ....Parker Glasier, J. Douglas Hazen.
VICTORIA " ....James E. Porter, Thos. Lawson.
WESTMORL'D " ....Oliver M. Malanson, William F. Humphrey, W Woodbury Wells, Clifford W. Robinson.
YORK ....Alexander Gibson, Jr., *Hon*. Frederick P. Thompson, W. Turney Whitehead, John A. Campbell.

Clerk, H. B. Rainsford. *Clerk Assistant*, Geo Y. Dibblee. *Chaplain*. Rev John D. Freeman. *Sergeant-at-Arms*, Henry C. Rutter. *Engrossing Clerks*, L. W. MacNutt, G. Hudson Flewelling and N. A. Landry. *Law Clerk*, *Hon* Wm Pugsley.

PROVINCE OF PRINCE EDWARD ISLAND.

Lieut. Governor,—($7,000)—His Honor, The Honorable Peter Adolphus McIntyre.
Private Secretary,—John J. Davies.

EXECUTIVE COUNCIL.

President—*Hon* D. Farquharson.

Hon Angus McMillan,
" James R. McLean,
" Peter Sinclair,
Vacant.
" James W. Richards,
" Peter McNutt,
" Anthony McLaughlin.
" B. Rogers.

Clerk—Arthur Newbery.

SACRED MUSIC in great variety, at Methodist Book Room.

T. C. ALLEN & CO., Bibles, Church Services, etc., Halifax.

LEGISLATIVE ASSEMBLY.

Speaker—Hon James H. Cummisky.

KING'S COUNTY.

	*Councillors.**	*Assemblymen.*†
First District	John Kickham	Hon James R. McLean.
Second District	Anthony McLauchlin	Arthur Peters.
Third District	James E. McDonald	Cyrus Shaw.
Fourth District	M. McKinnon	D. A. McKinnon.
Fifth District	Hon Daniel Gordon	Archibald J. McDonald.

QUEEN'S COUNTY.

First District	Hon Peter Sinclair	William Campbell.
Second District	Hon Donald Farquharson	Joseph Wise.
Third District	James H. Commisky.	Hon Frederick Peters.
Fourth District	Hon George Forbes	vacant.
Charlottetown, Common and Royalty	Benjamin Rogers	Lemuel E. Prowse.

PRINCE COUNTY.

First District	James E. Birch	Louis J. Pineau.
Second District	Alfred McWilliams	Hon James W. Richards.
Third District	John A. McDonald	Joseph F. Arsenault.
Fourth District	Hon Peter McNutt	S. E. Reid.
Fifth District	Hon Angus McMillan	Gilbert DesRoches.

* Elected by property holders. † Elected by franchise vote.

Chief Clerk—Angus B. McKenzie. *Sergt-at-Arms*—Lem. Hooper.

PUBLIC OFFICERS.

Premier, Hon Donald Farquharson; *Provincial Secretary and Treasurer, and Com. of Public Lands—Hon* Angus McMillan; *Attorney General*— ——— ——— ———. *Commissioner of Public Works—Hon* James R. McLean; *Secretary of Public Works*—Richard Smith; *Engineer* H. C. McMillan; *Queens' Printer*—John Coombs; *Supt of Education*—D. J. McLeod; *Sect'y Board of Education*—E. S. McPhail. *Deputy Prothonotary and Clerk of the Crown*—W. A. Weeks; *Judge of Probate*—Richard Reddin; *Official Stenographer. Premier's Secretary, and Legislative Librarian*—W. H. Crosskill; *Asst Prov Sec and Treas*—Arthur Newberry; *Registrar of Deeds*—W. C. White; *Asst Registrar of Deeds*—Michael Laverty; *Provincial Auditor*, Benj. Balderstong.

PROVINCE OF QUEBEC.

SEAT OF GOVERNMENT—QUEBEC CITY.

Lieut. Governor—($10,000)—His Honor the Hon L. A. Jetté.
Aide-de-Camp, Capt H. C. Sheppard.
Private Secretary, Ed. Delpit.

EXECUTIVE COUNCIL.

Hon F. G. Marchand, (*Premier*), *Treasurer of the Province.*
" J. E. Robidoux, *Secretary and Registrar of the Province.*
" H. Archambeault, *Attorney-General.*
" F. G. Miville-Dechene, *Commissioner of Agriculture.*
" S. N. Parent, *Commissioner of Lands, Forests and Fisheries.*
" A. Turgeon, *Commissioner of Colonization and Mines.*
" Ths Duffy, *Commissioner of Public Works.*
" Wm Jos Shehyn, G. W. Stephens, J. J. Guerin, *Members without Portfolio.*

Poets in all styles of binding, at Methodist Book Room

SIMSON BROS. & CO, are props of Sovereign Syrups, Lime Juice and Essences. PENTAGON BUILDING, HALIFAX.

LEGISLATIVE COUNCIL.

Speaker..... ....*Hon* Horace Archambeault.

Hon James Kew Ward.....Victoria,
" Joseph Lanctot.....Rigaud,
" Louis Sylvestre.....Lanaudiere,
" J. D. Rolland.....Salaberry,
" F. E. Gilman.....Wellington,
Hon Gédéon Ouimet.....Rougemont,
" Harcisse Perodeau.....Sorel
" J. C. J. S. McCorkill.....Bedford,
" Dr. Girouard.....Lorimier,
" John Sharples.....Stadacona,
" Richard Turner.....Golfe.
" Pierre Garneau.....La Durantaye,
" Thomas Chapais.....Laurentides,
" V. Wenceslas Larue.....La Salle.
" J. J. Ross.....Shawinegan,
" F. X. O. Methot.....La Valliere,
" Horace Archambeault.....Repentigny,
" vacant.....Mille-Isles,
" George Bryson.....Inkerman,
" Chs. Boucher de Boucherville.....Montarville.
" Treflé Berthiaume.....Alma
" Chas N. Cormier.....Kenebec.
" Nicodeme Audet.....Lauzon.
" Thos. Philippe Pelletier.....Granville.

Clerk Louis Frechette. *Gentleman Usher of the Black Rod*, S. S. Hatt.

LEGISLATIVE ASSEMBLY.

Speaker....*Hon* Jules Tessier.

Argenteuil.....Wm Alex. Weir.
Arthabaska....Joseph E. Girouard
Bagot.....Milton McDonald
Beauce.....Henri S. Béland
Beauharnois....Arthur Plante.
Bellechasse....*Hon* Adel'd Turgeon
Berthier.....C. Alph. Chénevert
Bonaventure...W. H. Clapperton.
Brome.....*Hon* H. T. Duffy.
Chambly.....Antoine Rocheleau
Champlain.....Dr Pierre Grenier
Charlevoix.....Pierre D'Auteuil
Chateauguay...*Hon* J. E. Robidoux
Chicoutimi and Saguenay } Honore Petit
Compton.....James Hunt.
Deux Montagnes Hector Champagne
Dorchester.....*Hon* L. P. Pelletier
Drummond.....William J. Watts
Gaspe.....*Hon* E. J. Flynn
Hochelaga.....D. J. Décarie,
Huntingdon....*Hon* G. W. Stephens
Iberville.....Francois Gosselin
Illes de la Madeleine } Peter P. Delaney
Jacques Cartier..J. Adolphe Chaurette
Joilette.....Jos M. Tellier
Kamouraska...L Rodolphe Roy
Lac St Jean....Joseph Girard
Laprairie.....Seraphin Cherrier
L'Assomption..Joseph Marion
Laval.....*Hon* P. E. LeBlanc
Levis.....*Hon* Chs Langelier.
L'Islet.....*Hon* F.G. M. Dechene
Lotbiniere.....Ed H. Laliberte
Maskinonge....Hector Caron
Matane.....Donat Caron
Megantic.....George S. R. Smith
Missisquoi.....Dr Cedric L. Cotton
Montcalm.....P. J. L. Bissonnette
Montmorency.Ed Bouffard
Montmagny...Joseph C Lisiois
Montreal, No 1.Georges A. Lacombe
Montreal, No 2.Lomer Gouin
Montreal, No 3.H. Benj Rainville
Montreal, No 4.*Hon* Al. W. Atwater
Montreal, No 5.Robert Bickerdike
Montreal, No 6.*Hon* Jas J. E. Guerin
Napierville....Cyprien Doris
Nicolet.....George Ball
Ottawa.....Charles B. Major
Pontiac.....David Gillies
Portneuf.....Jules Tessier
Quebec, C.....Amedee Robitaille
Quebec, Co....Nemeze Garneau
Quebec, E....*Hon* J. Shehyn
Quebec, Ou....Felix Carbray
Richelieu.....L. P. P. Cardin
Richmond.....Joseph Bedard
Rimouski.....Auguste Tessier

GOSPEL HYMNS, 1, 2, 3, 4, 5 and 6,

rups, Lime Juice and
UILDING, HALIFAX.

beault.
..Victoria,
..Rigaud,
..Lanaudiere,
..Salaberry,
..Wellington,
..Rougemont,
..Sorel
..Bedford,
Lorimier,
Stadacona,
..Golfe.
..La Durantaye,
..Laurentides,
..La Salle.
..Shawinegan,
..La Valliere,
.Repentigny,
.Mille-Isles,
..Inkerman,
.Montarville.
Alma
..Kenebec.
.Lauzon.
.Granville.
k Rod, S. S. Hatt.

seph Marion
m P. E. LeBlanc
n Chs Langelier.
n F.G. M. Dechene
H. Laliberte
ctor Caron
nat Caron
orge S. R. Smith
Cedric L. Cotton
L. Bissonnette
Bouffard
oh C Lisiois
ges A. Lacombe
r Gouin
nj Rainville
A. W. Atwater
t Bickerdike
as J. E. Guerin
en Doris
Ball
s B. Major
Gillies
Tessier
e Robitaille
e Garneau
Shehyn
Carbray
P. Cardin
Bedard
e Tessier

T. C. ALLEN & CO , Agents for EDISON'S MIMEOGRAPH.

Rouville.....A. N. Defresne
St Hyacinthe..Jos C. Dessalles
St Jean.....*Hon* F. G. Marchand
St Maurice... L. T. N. L. Duplessis
St Sauveur.... *Hon* S. Nap Parent
Shefford.....T. B. DeGrosbois
Sherbrooke....L. E. Panneton
Soulanges.....Avila Bourbonnais
Stanstead.....*Hon* M. F. Hackett
Temiscouata...Felix A. Talbot
Terrebonne...*Hon* G. Alph Nantel
Trois Rivieres.T. E Normand
Vaudreuil....Emery Lalonde
Vercheres.....Etienne Blanchard
Wolfe.....Jerome A. Chicoyne
Yamaska.....Louis Jules Allard

Clerk, L. G. Desjardins. *Sergeant at Arms*, G. Laroque.

PROVINCE OF ONTARIO.

SEAT OF GOVERNMENT—TORONTO.

Lieutenant-Governor,—($10,000)—Sir Oliver Mowat, K C M G.

EXECUTIVE COUNCIL.

Hon A. S. Hardy, Q C., *Attorney General*—($7,000)
" J. M. Gibson, Q.C., *Commissioner of Crown Lands*—($4,000.)
" W. Harty, *Commissioner of Public Works*—($4,000).
" Elishu J. Davis, *Secretary*—($4,000).
" R. Harcourt, Q.C., *Treasurer*—($4,000).
" G. W. Ross, *Minister of Education*—($4,000.)
" J. Dryden, *Minister of Agricuture*—($4,000).
" J. T. Garrow, *Without Portfolio.*

LEGISLATIVE ASSEMBLY.

Speaker .....*Hon* A. Evanturel.

Addington.....James Reid,
Algoma E.....Charles F. Farwell,
Algoma W.....J. M. Conmee,
Brant, N. R.....Daniel Burt,
Brant, S. R.....*Hon* A. S. Hardy,
Brockville.....George P. Graham,
Bruce, N.R.....C. M. Bowman,
Bruce, S.R.....Reuben E. Truax,
Bruce, C.R ..Andrew Malcolm,
Cardwell.....Edward A. Little,
Carleton.....George Nelson Kidd,
Dufferin,.....John Barr,
Dundas.....James P. Whitney,
Durham, E.R...William A. Fallis,
Durham, W.R...William Henry Reid,
Elgin, E.R.....Charles A. Brower,
Elgin, W. R....vacant.
Essex, N.R.,....William J. McKee,
Essex, S. R.....John Allen Auld
Frontenac.....John S. Gallagher,
Glengarry....D R. McDonald,
Grenville,.....Robert L. Joynt,
Grey, N.R.....George M. Boyd,
Grey, C. R.,.....Isaac B. Lucas,
Grey, S. R., ...David Jamieson,
Haldimand.....Jose W. Holmes,
Halton.....John Roaf Barber,
Hamilton, West. Alex A. Colquhon,
Hamilton, East. Henry Carscallen,
Hastings, W R..M. B. Morrison,
Hastings, E.R..Samuel Russell,
Hastings, N. R..Wm John Allen,
Huron, E.R....Archibald Hislop,
Huron, S.R....Henry Eilber,
Huron, W. R....*Hon* Jas T. Garrow,
Kent, E. R.,....Robt Ferguson
Kent, W. R., ...Thomas L. Pardo,
Kingston.....*Hon* W. Harty,
Lambton, E.R...Henry J. Pettypiece
Lambton, W. R..Frederick F Pardee,
Lanark, N.R ...Wm C. Caldwell,
Lanark, S.R....Arthur J. Matheson,
Leeds, ...Walter Beatty,
Lennox.....Bower E.Aylsworth
Lincoln.....Elisha Jessop,
London.....Francis B. Leys,
Middlesex, E.R..Thomas D.Hodgens
Middlesex, N.R..Wm Henry Taylor,
Middlesex, W.R.*Hon* G W. Ross,
Monck.....*Hon* R. Harcourt,
Muskoka.....Samuel Bridgland
Nipissing.....John Loughrin,
Norfolk, S.R....Wm A. Charlton,
Norfolk, N.R....E. C. Carpenter
Northumberland, E. R..... } John H. Douglass,
Northumberland, W. R..... } Samuel Clarke,
Ontario, N.R....William H. Holye,
Ontario, S R....vacant.
Ottawa..... } Alexander Lumsden, Chas Berkley Powell
Oxford, N. R....Andrew Pattullo,
Oxford, S.R.....Angus McKay,

At METHODIST BOOK ROOM, Halifax, N. S.

SIMSON BROS. & CO., If you want your Puddings, etc., to have a delicate flavor, use Sovereign Flavoring Extracts.

Parry Sound ....William R.Beatty,
Peel .....John Smith,
Perth, N.R.....John Brown,
Perth, S.R.....Nelson Montieth
Peterboro', E.R..Thos Blezard,
Peterboro', W.R.James R. Stratton,
Prescott.....*Hon* Alf Evanturel,
Prince Edward..Wm R. Dempsey,
Renfrew, S.R....Robt A. Campbell,
Renfrew, N.R....A. Thos White,
Russell.....Onesime Guibord,
Simcoe, E R.....A. Miscampbell,
Simcoe, W.R....James S. Duff,
Simcoe, C. R. ..A. B. Thompson,
Stormont.....John McLaughlin,
Toronto, West..Thomas Crawford,
Toronto, East..Robt Allen Pyne,
Toronto, North.George F. Marter,
Toronto, South.James Joseph Foy,
Victoria, E.R....John H. Carnegie,
Victoria, W. R...Samuel J. Fox,
Waterloo, N.R...L. J. Breithaupt,
Waterloo, S.R...Wm A. Kribs,
Welland.....Wm M. German,
Wellington, S. R.John Mutrie,
Wellington, E.R..*Hon* J. M. Gibson,
Wellington, W.R..James Tucker,
Wentworth, N.R..Thos A. Wardell
Wentworth S.R..John Dickenson
York, E.R.....John Richardson,
York, W.R.....Wm James Hill
York, N.R ....*Hon* Elihu J. Davis

Clerk, Charles Clarke. *Law Clerk*, A. M. Dymond. *Sergt-at-Arms*, F. J. Glackmeyer.

PROVINCE OF MANITOBA.

SEAT OF GOVERNMENT—WINNIPEG.

Lieutenant Governor,—*Hon* J. C. Patterson.

EXECUTIVE COUNCIL.

Hon Thos Greenway, *(Premier) Pres. of Council, Min. of Agriculture, Railway Com.*
" John D. Cameron, *Atty.-Gen., and Municipal Com.*
" Robert Watson, *Minister of Public Works.*
" Daniel H. McMillan, *Provincial Treasurer* and *Land Com.*
" Chas J. Mickle, *Provincial Secretary.*
J. W. Sifton, *Chief Clerk Public Works Department.*
D. Philip, *Chief Clerk Provincial Secretary's Dept and Queen's Printer.*
Geo. Patterson, *Chief Clerk Atty-Gen's. Department.*
Wm. John Ptolemy, *Chief Clerk Treasury Department.*
C. Graburn, *Clerk of Executive Council.*
Geo. Black, *Provincial Auditor.*
Hugh McKellar, *Chief Clerk Dept. Agriculture and Immigration.*
E. A. Blakely, *Chief Clerk Dept. of Education*
J. P. Robertson, *Librarian.* J. Macdougall, *Serg. at Arms.*

LEGISLATIVE ASSEMBLY.

Speaker....*Hon.* Finlay M. Young.

Avondale .....Thomas Dickie,
Beautiful Plains.William F. Sirett,
Birtle .....*Hon* Chas J. Mickle
Brandon City ...C. Adams,
Carillon.....Roger Marion,
Cypress.....Alfred Doig,
Dauphin .....Theo A. Burrows,
Deloraine ..... Charles A. Young,
Dennis .....Wm D. Kennedy,
Emerson .....D. H. McFadden,
Killarney .....*Hon* F. M. Young,
Kildonan .....Hector Sutherland,
Lakeside..... Jas McKenzie,
Lansdowne .....T. C. Norris,
La Verandrye ...Theophile Pare,
Lorne ....James Riddell,
Manitou .....John D. McIntosh,
Minnedosa .... .Robert H. Myers,
Morden .....Thomas Duncan,
Morris ....Stewart Mulvey,
Mountain .....*Hon* T. Greenway,
Norfolk.... ....George Rogers,
North Brandon..Alex C. Fraser,
Portage la Prairie.*Hon* Robt. Watson,
Rockwood.....*Hon* S. J. Jackson,
Rosenfeldt.....E. Winkler,
Rhineland .....Valentine Winkler
Russell.....James Fisher,
St.Andrews .. .Sigtryggur Jonasson
St. Boniface....J. Bte Lauzon,
Saskatchewan.. .D. McNaught,
Souris.....A. M. Campbell,

Songs and Solos in many different Bindings,

gs, etc., to have a deli-
gn Flavoring Extracts.

.Robt Allen Pyne,
.George F. Marter,
..James Joseph Foy,
..John H. Carnegie,
..Samuel J. Fox,
..L. J. Breithaupt,
..Wm A. Kribs,
..Wm M. German,
R.John Mutrie,
..*Hon J.* M. Gibson,
R..James Tucker,
..Thos A. Wardell
..John Dickenson
..John Richardson,
..Wm James Hill
..*Hon* Elihu J. Davis
nd. *Sergt-at-Arms,*

A.

G.

Min. of Agriculture,

n.

and Com.

Queen's Printer.

nigration.

rms.

John D. McIntosh,
Robert H. Myers,
Thomas Duncan,
Stewart Mulvey,
Hon T. Greenway,
George Rogers,
Alex C. Fraser,
Hon Robt. Watson,
Hon S. J. Jackson,
Winkler,
alentine Winkler
ames Fisher,
tryggur Jonasson
Bte Lauzon,
. McNaught,
M. Campbell,

indings,

Prayer and Hymn Books in great variety, a T. C. ALLEN & CO.

South Brandon..Frank O. Fowler,
Springfield.....T. H. Smith,
Turtle Mountain..James Johnson,
Woodlands.....R. P. Roblin,
Westbourne.....Thos. L. Morton,
Winnipeg Centre.*Hon*D.HMcMillan
Winnigeg North.Peter C. McIntyre,
Winnipeg South.*Hon* J. D. Cameron.
Clerk, E. G. Conklin.

NORTH-WEST TERRITORIES.

SEAT OF GOVERNMENT—REGINA.

Lieut.-Governor—His Honor Amédés Emmanuel Forget, ($7,000).
Executive Council of the Territories.—Frederick William Gordon Haultain, James Hamilton Ross, George Hedley Vicars Bulyea.
Clerk of Legislative Assembly.—R. B. Gordon.

LEGISLATIVE ASSEMBLY.

Speaker—Hon W. Eakin.

Banff.....A. L. Sifton, Calgary.
Battleford.....Benjn. Prince, Battleford, Sask.
Batoche.....Charles Fisher, Duck Lake, Sask.
Cannington.....E. C. McDiarmid, Cannington Manor, Assa.
East Calgary.....A. E. Cross, Calgary, Alb.
Edmonton.....Matthew McCauley, Edmonton, Alta.
Grenfell.....R. S. Lake, Grenfall, Assa.
High River.....R. A. Wallace, High River, Alb.
Kinistino.....William Frederick Meyers, Kinistino, Sask.
Lethbridge.....L. Geo. DeVeber, Lethbridge, Alta.
Macleod.....F. W. G. Haultain, Regina, Assa.
Medicine Hat.....Horace A. Greeley, Maple Creek, Assa.
Mitchell.....J. A. McIntyre, Duck Lake, Sask.
Moosomin.....A. S. Smith, Moosomin, Assa.
Moose Jaw.....Jas. H. Ross, Regina Assa.
North Qu'Appelle,.....D. H. McDonald, Fort Qu'Appelle.
North Regina.....G. W. Brown, Regina, Assa.
Prince Albert, West.....Thos. McKay, Prince Albert, Sask.
" *East*.....Samuel McLeod, Prince Albert.
Red Deer.....J. A. Simpson, Innisfail, Alb.
Saltcoats.....W. Eakin, Crescent Lake, Assa.
Souris.....J. W. Connell, Carnduff, Assa.
South Qu'Appelle.....G. H. V. Bulyea, Qu'Appelle Station, Assa.
South Regina.....J. B. Hawkes, Balgonie, Assa.
St. Albert.....F. Villeneuve, Edmontou, Alb.
Victoria.....J. W. Shera, Fort Saskatchewan, Alta.
West Calgary.....J. B. Bennet, Calgary, Alb.
Wetaskiwin.....A. S. Rosenroll, Wefaskiwin, Alb.
Whitewood.....A. B. Gillis, Whitewood, Assa.
Wolseley.....W. Elliott, Wolseley, Assa.
Yorkton.....Thos. A. Patrick, Yorkton, Assa.

PROVINCE OF BRITISH COLUMBIA.

SEAT OF GOVERNMENT—VICTORIA.

Lieut.-Gov.—($9,000)—His Honor Thos R. McInnes.

EXECUTIVE COUNCIL.

Hon Francis L. C. Cotton, *Minister of Finance and Agriculture.*
" Joseph Martin, Q.C., *Attorney General.*
" Chas A. Semlin, *Chief Comm'r of Lands and Works.* (*Premier.*)
" Robt E. McKechine, *President of the Council.*
" J. F. Hume, *Provincial Secretary and Minister of Mines.*

At METHODIST BOOK ROOM, HALIFAX, N S.

SIMSON'S Chemical Food is a wonderful Tonic and Strength-Giver.
PENTAGON BUILDING. - - - HALIFAX.

LEGISLATIVE ASSEMBLY.

Elected July 9, 1898.

Speaker—Hon ————————.

Members—38. Sessional Allowance, $600 each.

Cariboo.....John Charlton Kinchant, Hans Helgesen.
Cowichan.....Wm Russell Robertsod.
Comox..... ...James Dunsmuir.
New Westmtr City.....Alex Henderson. | *Hon* Jos Martin, C. E. Tisdall.
Vancouver City " .....*Hon* Francis L. Carter Cotton, Robt McPherson,
Victoria City .....J. H. Turner, H. D. Helmcken, R. Hall, A. R. McPhillips. North—J. P. Booth. South—David McE. Eberts.
Yale, West..... ..*Hon* Chas A. Semlin. Yalo, North---F. J. Dean.
Yale, East—Price Ellison.
Alberni.....A. W. Neill.
Kootenay, West:
Nelson Kiding ....*Hon* John Frederick Hume.
Revelstoke Riding..James M. Kellie.
Slocan Riding.....Robert F. Green.
Rossland Riding....James M. Martin.
Kootenay, East:
North Riding.....Wm G. Neilson. South Riding—*Col.* Jas Baker.
Lillcoot, East.....J. D. Prentice.
Lillooet., West.....Alfred W. Smith.
Nanaimo City.....*Hon* Robert E. McKechnie.
" South.....Ralph Smith. North—John Bryden.
Westminister District:
Chilliwhack, Riding.Chas Wm Munroe. Delta, Riding—Tho Foster.
Dewuney, Riding..Richd McBride. Richmond, Riding—Thos Kidd.
Cassiar.....Capt. John Irving, W. D. Clifford.
Esquimault ..... Chas E. Pooley, Wm F. Sullen.
Clerk of the House, Thornton Fell. *Queen's Printer*, Cal. Wollenden.

THOMAS J. EGAN,

177 Lower Water St., Foot Sackville, Halifax. Near Halifax Hotel.

Bicycles, Guns, Revolvers, Rifles, &c, all Prices and Qualities.

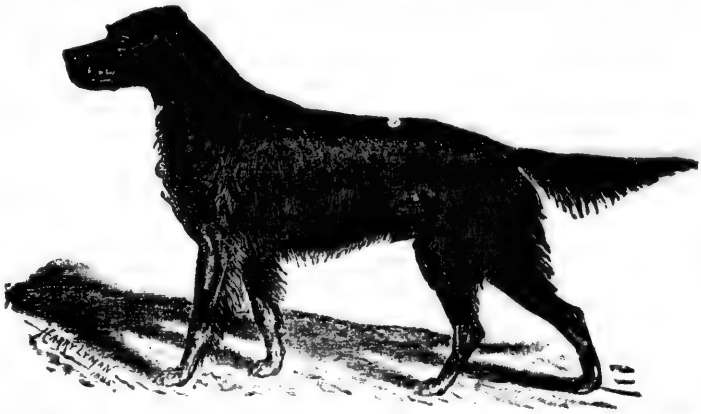

The above Goods being imported direct, can be sold at the very lowest prices. Guns on hire at reasonable rates Repairing executed on the premises. Agent Stevens Arms Co. Moose and Caribou Heads mounted. The Highest Cash Prices paid for Moose and Caribou HORNS AND HEADS.

POST OFFICE BOX 145.

Oxford Bibles in Choice bindings, at Methodist Book Room.

and Strength-Giver.
HALIFAX.

0 each.
Helgesen.

artin, C. E. Tisdall.
, Robt McPherson,
en, R. Hall, A. R.
David McE. Eberts.
orth---F. J. Dean.

ng—*Col.* Jas Baker.

Bryden.

ng—Tho Foster.
Riding—Thos Kidd.
ord.
n.
r, Cal. Wolfenden.

AN,
ar Halifax Hotel.
s and Qualities.

t the very lowest
ring executed on
ose and Caribou
id for Moose and
FICE BOX 145.

Book Room.

Send to T. C. ALLEN & CO., Halifax, for Books on Farming.

For Anything

IN THE WAY OF

Jewellery, Silverware, Watches, Optical Goods.
Gold and Silverwares Made to Order. . . .
Drawings Furnished on Request . . . . .

When in the City, visitors are invited to inspect our carefully selected Stock of First-Class Goods.

Headquarters for Cameras, Kodaks and Supplies.

J. CORNELIUS,

Jeweller.

ESTABLISHED 1855. **99 Granville St., HALIFAX, N. S.**

STAFF OF THE ARMY IN NOVA SCOTIA.

Commanding the Forces in Canada.—Lt-General Lord Wm. F E. Seymour.
Asst. Mil. Sec. and A. D. C.—Maj. the Hon. L. H. D. Fortescue, 17th Lancers.
Aide-de-Camp.—Captain A. G. Ferguson, Rifle Brigade.
Asst. Adj.-Gen.—Col. V. R. Biscoe, Half Pay Chief Staff Officer.
Dep. Asst. Adj. Gen.—Col. A. W. Collard, A. S. Corps: Major V. Semini, Leicestershire Regiment.
Col. on the Staff Commanding Royal Artillery—Col. H. B. Kingscote, R. A.
Commanding Royal Engineers—Col. C. Wilkinson, R. A.
Prin. Med. Officer—Col. W. McWatters, R. A. Medical Corps.
Chaplain—Rev. W. H. Bullock, M.A.
Chief Ord. Officer—Lt-Col. G. R. Atkinson.
Staff Paymaster—Major H. B. Harward, District Paymaster.
Staff Captain—Capt. the Hon W. R. C. Ward.
Royal Artillery—Commanding R. *A. Halifax District.*—Lt-Colonel F. C. Farmer; *Adj. to O. C., Halifx Dist.*, Lieut. W. E. Rumbold. *Western Div., Royal Garrison Artillery, Majors*, W. A. Plant, E B. Anderson. *Captain*, H. W. Iles. *Lieutenants*, H. M. Innes, G. T. C. Lwyer, W. E. Castons, C. S. S. Curteis, E. P. Bedwell, R. P. Jones, A. D. Harrison. Instructor in Guunery. Capt C. Phillipps. Instructor in Range Finding, Capt W. G. Blanford.
Royal Engineers—Executive Officer, Major O. E. Ruck. *Major* M R. Roberts. *Captain*, E. A. T. Tudor. *Lieutenants*, H. I. Walker, B. W. B. Bowdlre, R. M. Macrory.
2nd Batt. Worcestershire Regiment—Lt.-Col. F. S. Allen. *Majors*, C. Cunningham, G W. H. Pain, W. F. J. Hardisty. *Captains*, H. deB. Hovell, G. W. Lewis, W. D. Holand. deN. Carey, M. J. J. Sweetman, B H. Thomas, J. P. S. Maitland. *Lieutenants*, H. J. Bartholomew, H. D. Milward, B. K. W. Bacon. H. A. Carr, P. C. N. Alderson, C. H. Palmer, R G. D. Nivison, G. C. Lambton, E. B. Hankey, H. S. Long. R. A. C. L Leggett, J. H. M. Arden, G. M. C. Davidge, M. R. Cave. *Adj.-Lieutenant*, C. F. Wodehouse. *Quarter Master*, Hon. Capt. J. Ralston.
ARMY SERVICE CORPS.—*Captain*, F. P. A. Hardy. *Lieut.*, C. E. Smith.
ROYAL ARMY MEDICAL CORPS.—*Dep. Surgeon-General*, W. S. Oliver. *Majors*, R. H. Clement, J. Moir, A. Wright, H. S. Peeke.
ARMY ORDNANCE DEPARTMENT.—Lieut. J. L. Costigan. *Insp. of Warlike Stores*, Capt. J. C. Thorp, R. A.
ARMY PAY DEPARTMENT.—Capt. R. M. T. Lethbridge.

Sacred Music in great variety, at METHODIST BOOK ROOM

SIMSON BROS. & CO., Sovereign Spices are absolutely pure. PENTAGON BUILDING, HALIFAX.

THE NAVY.

Commander-in-Chief of the North American and West Indies Station. His Excellency Vice Admiral Sir Frederick G. D. Bedford, K. C. B. *Flag Lieut.*, Philip Streathfield. *Secretary*, Charles E. Byron. *Clerk to Secretary*, Edgar Martin White.

H. M. Naval Yard, Halifax.

Naval Store Officer and Accountant, Nathaniel A. Hay; *Asst.* D. MacP. Grant; *Chief Engineer*, Charles G. Taylor, (Engineer R. N.); *Asst. Civil Engineer*, F. Howard Grose; *Chief Carpenter*, Robert Higham, R.N., *Boatswain*, Joseph V Luter, R. N. *Asst Victualling Store Officer in Charge*, Wm Ellis Clayton.

H. M. Ships on the North American and West India Stations.

The Tonnage and Horse Power given are the weight in Tons and the Indicated Horse Power of the Engines.

H. M. S. CRESENT, 13, *Twin-Screw Cruiser* First class. 7,700 tons I. H. P. 10,000. *N. D. Flag Ship. Vice-Admiral*, Sir Frederick G. D. Bedford, K. C. B. *Flag Lieut.*, Philip Streathfield. *Secretary*, Charles E. Byron. *Clerk to Secretary*, Hugh S. Hall, Edgar N. White. *Captain*, Charles J. G. Sawler. *Com.* Henry H. Campbell (N) Owen F Gillett. *Lieuts.*, (T) Clement Greatorex, (G) Charles G. Carpendale, Reginald L. Crichton, Lockhart Leith, Charles W. R Royds, Leslie J L. Hammond. *Maj. R Mar. Art.*, Alfred Orford *Lieut R. Mar.* John G Horne. *Chaplain*, Rev Wm H. H. Roysse, B.A *Fleet Surgeon*, Wm E Bennett *Fleet Paymaster*, Henry W. Hunt. *Paymaster*, Harold J. D. Spriggs. *Staff Engineer*, John G. Stevens. *Nav. List, Sub-Lieuts.*, Walter J. C. Lake, Francis A. Marten. *Surgeon*, Ernest A. Penfold M.B, John Boyan.

HERMES, 11, *Twin-screw Cruiser*, 2nd Class. 5600 tons. I H. P. 10,000 N. D. *Staff Engineer*, Charles A. Harding, *Gunner*, Walter Cammack. *Carpenter*, Alfred Metherall.

TRIBUNE, 8, *Twin-screw Crusier*, 2nd Class. 3400 tons. I. H. P. 7000 N. D. *Capt.* Robert S Rolleston. *Lieuts*, Frederick C. Allenby, Henry W. Simms, Charles E. Chapman, George B Eldridge, (proby) Jas W. O. Underhill. Lieut R N. R., William C. Crathorne. *Sub-Lieut.*, Guy P. Bigg-Wither. *Chief Engineer*, Geo W. Noll. *Paym*, Scarlett deV. Taylor.

COMUS, 10, *Screw Cruiser*, 3*nd Class* 2380 tons. *Capt*, George A. Giffard, Commodore 2nd class during Newfoundland fishery season from May to October. *Secretary* Leonard F. Vizard. *Lieuts*, Charles J. Collins, (N) Philip C Pearson, Hon. Ralph C. N. Gathorne-Hardy, Seymour F. Rowe, George H. Bevan. Lieut. R. M., Alfred G. S. Heycock. *Fleet Paym*, Geo V. Rashleigh. *Chief Eng.*, Alfred Hills. *Sub-Lieut.*, Charles A Freemantle *Surg*, George Hewlett, M.B.

PROSERPINE, 8, *Twin-screw Cruiser*, 3*rd Class.* 2135 tons. H. P. 5000 *Capt*, John L. Marx. *Lieuts*, William G. E. Ruck-Keene, Robert W. F. Travers, (N) Denis B. Crampton, Robert Jeffreys, Freeman Thorndick, (tempy). *Staff Surg*, John Lowney. *Paym*, Edward H. Innes.

PSYCHE, 8, *Twin-screw Cruiser*, 3*rd Class.* 2135 tons. H P, 5000. *Capt*, Francis R. Pelly. *Lieuts.*, Llewellyn Griffiths, (N) Arthur S. Cole, Ernest E. Parker, William A Pickering, William G. Howard (in lieu of a Sub-Lieut). *Staff Surg*, Fredk A Bruce.

BUZZARD, 8, *Twin-screw Sloop* 1140 tons. I H P 1400 N D. *Commander*, Leicester F. G. Tippinge. *Lieuts*, Ernest Henslowe, Claud D. Burney, (N) John F. Knox, Oliver L. Beck (in lieu of a Sub Lieut). *Paym*, Wm H. LeBrun. *Surgeon*, Edward Cooper.

PEARL, 8, *Twin Screw Cruiser*, 3*rd Class.* 2575 tons. 4500 H.P. *Capt*, James E. C. Goodrich; *Lieuts*, Chas B. Miller, (N) Geo B. W. Young, Duncan T Brown, August B. T. Cayzer. Lieut R. N. R., Percival H. Freer. *Staff Surg.*, Cyril J. Mansfield. *Paym*, Edw W L Street. *Chief Eng.*, Colin McK. Norris.

ORDERS FOR PERIODICALS TAKEN

For Pocket Books, Portfolios, Etc., go to T. C. ALLEN & CO.

QUAIL, *Torpedo Boat Destroyer*. H P 6300. Tender to "Cresent." *Lieut. and Com.*, Edward H Rymer. *Sub-Lieut.*, Hugh S Currey. *Eng.*, Harry J. Meiklejohn.

ALERT, 6, *Screw Sloop*, 960 tons. I. H. P. 1,100, N. D. (1,400 F. D.) *Com.* Henry Saville; *Lieuts*, Cecil E Rooke, Fredk J Evans; *Paym*, Alfred H Veitch; *Surg*, Sydney Roach; *Eng*, H J Leader; *Gunner*, Wm Barrett.

COLUMBINE, (late Hiarta) *Steel Screw Steam Vessel*, 270 tons, I. H. P. 200 N. D., tender to Cresent, employed on special service in connection with Newfoundland fisheries. *Lieut and Com*, A H Williamson; *Sub-Lieut*,(N) Edw A E Nixon: *Surgeon*, Eustace Arkwright.

INDEFATIGABLE, 8, *Twin Screw Cruiser*, 2nd Class, 3600 tons, I. H. P. 7000 N. D (9000 F. D.) *Capt*, ——————; *Lieuts*, Arthur J Henniker-Hughan, (N) Basil H. Fanshawe, A. K. Macrorie, Douglas F. Murray; Lieut R N R, Thos Brown (act); *Staff Surg*, John Jenkins; *Paym*, G H Sturgess; *Staff Eng*, Thos C E Hughes; *Asst Paym*, C F Withell; *Eng*, G E A Crichton.

THOS. P. CONNORS,

Custom Tailor.

55 GRANVILLE STREET, CORNER SACKVILLE,

HALIFAX, N. S.

T. F. COURTNEY & CO.

IMPORTERS OF

Fine Groceries.

COR. BRUNSWICK AND JACOB STREETS,

HALIFAX, N. S.

Special attention given to COUNTRY ORDERS.

At METHODIST BOOK ROOM, Halifax.

SIMSON BROS. & CO. If you want a pure refreshing drink, use Sovereign Lime Juice. Pentagon Building, HALIFAX.

UNGAR'S LAUNDRY

AND

DYE WORKS.

66-70 BARRINGTON STREET, HALIFAX, N. S.

We have the best of facilities for DYEING, and turn out First Class Work : : : : : Write for particulars and mention BELCHER'S ALMANAC. : : : : : : : : : : : :

We pay Freight one way and return promptly.

WEATHER GUIDE.

The following Table (the result of many years' actual observation) is ascribed to Dr. Herschel. It is constructed upon a due consideration of the attraction of the Sun and Moon in their several positions respecting the Earth, and serves to show what kind of weather will most probably follow the entrance of the Moon into any of her quarters :—

Moon.	Time of Change.	In Summer.	In Winter.
If New Moon, First Quarter, Full Moon, or Last Quarter, happens	Between midnight & 2 A. M.	Fair.	Hard Frost unless wind be S. or W.
	" 2 and 4 A. M.	Cold with showers.	Snow and stormy.
	" 4 " 6 "	Rain.	Stormy and rainy.
	" 6 " 8 "	Wind and rain.	Stormy.
	" 8 " 10 "	Variable.	Rain if wind W. Snow if E.
	" 10 " 12 "	Showery.	Cold and high wind.
	At 12 Noon, and to 2 P. M.	Very rainy.	Snow or rain.
	Between 2 and 4 P. M.	Variable.	Fair and mild.
	" 4 " 6 "	Fair.	Fair.
	" 6 " 8 "	Fair if wind be N. W. Rainy if S. or S. W	Frosty if wind N or N E. Snow if S or S W
	" 8 " 10 "	Ditto. Ditto.	Ditto. Ditto.
	" 10 " midnight.	Fair.	Fair and frosty.

The nearer midnight any of the Moon's changes occur, the finer will be the weather during the succeeding week; the nearer noon any of those changes happen, the more foul and wet will be the weather that will follow.

FINE STATIONERY at METHODIST BOOK ROOM.

drink, use Sover-
lding, HALIFAX.

[1900

Y

RKS.

S.

or DYEING,
BELCHER'S

promptly.

observation) is
nsideration of
ons respecting
most probably
:—

In Winter.

Frost unless
d be S. or W.
and stormy.
ny and rainy.
ny.
if wind W.
w if E.
and high wind.
or rain.
and mild.

y if wind N or N
now if S or S W
Ditto.
nd frosty.

the finer will
noon any of
weather that

ROOM.

BANKS.

BANK HOLIDAYS.—*Ontario, New Brunswick and Nova Scotia*—New Year's Day, Good Friday, Easter Monday, Queen's Birthday, Dominion Day, Labor Day, Christmas Day.

The hours of business are from 10 A.M. to 3 P.M., except on Saturdays when they close at 1 P.M.

HALIFAX BANKING COMPANY. [Established 1825.]

Capital $500,000 paid up. Rest, $375,000.

Robie Uniacke, (Prest), W. N. Wickwire, C. W. Anderson, (V. P.) W. J. G. Thomson, John McNab Cashier, H. N. Wallace. Accountant, Geo. A. Thomson. Clerks, S. H. Black, E. G. Shannon, G. W. Sterns, Geo. Lyde, J. Turnbull, F. W. DeMille, F. B McCurdy, C. Cady, C. H. Harris, R. H. Metzler, H. Anderson, C. H. Hill. Messenger, P. Smith. Discount days—Daily, except Saturday.

Agencies in Nova Scotia, Amherst, Antigonish, Barrington, Bridgewater, Canning, Lockeport, Lunenburg, Middleton, New Glasgow, Parrsboro, Shelburne, Springhill, Truro, Windsor. In New Brunswick at Sackville, St. John. Head Office, Halifax.

BANK OF NOVA SCOTIA. [Established 1832.]

Capital $2,000,000. Reserve Fund $2,000,000.

Directors, Jairus Hart, (Prest), J. Y. Payzant,(Vice-Prest), R. B. Seeton. Chas Archibald, G. S. Campbell, R. L. Borden, J. W. Allison. Gen-Manager, H. C. McLeod. Inspector, D. Waters. Manager, Geo Sanderson. Chief Accountant, W. Caldwell. Accountant, H F. Charters. Tellers, L H. Guptill, H. L Shaw. Clerks, M. J. Fitzgerald, C. M. Archibald, E. S. Mitchell, H. D. Burns, A. G. MacDonald, A. F. Tomlius, R U. Slayter, Jas. Stevenson. Messenger, George Anderson. H. O. Department, C. M Manning, Gen. Manager's Clerk; S. W. Mabon, G. G. Moffatt, J. L. Wannamake. W. J. Jardine, R. C. Williams, W. T. Symons, E. Crockett. Discount days—every week day except Saturday.

Agencies in Nova Scotia at Amherst, Annapolis, Bridgetown, Stellarton and Westville, Digby, Kentville, Liverpool, New Glasgow, North Sydney, Oxford, Pictou, Yarmouth. In New Brunswick at Campbellton, Chatham, Fredericton, Moncton, Newcastle, St. John, St. Stephen, St. Andrews, Sussex, Woodstock. In P. E. Island at Charlottetown and Summerside. In United States, Boston, Chicago, Calais, Me. In Quebec, Montreal, P. Q. Paspebiac. In Jamaica, W. I., Kingston. In Newfoundland, St. John's and Harbor Grace. In Ontario, Toronto, Winnipeg, Man.

BANK OF BRITISH NORTH AMERICA. [Established 1836.]

Paid up Capital, £1,000,000 Sterling. Reserve Fund, £300,000.

Head Office, London. Sec'y, A. G. Wallis. Head Office in the Dominion, Great St James Street, Montreal. General Manager, H. Stikeman. Inspector, J. Elmsly.

HALIFAX BRANCH—Manager, G. W. G. Bonner. Accountant, F. A. Davies. Teller, C. Twining. Clerks, V. G. Gray, C. S. Carter, P. D. Knowles, R. A. Corbett. Messenger, P. Popham. Discount daily.

Establishments in the Dominion of Canada—In Quebec—Montreal, Quebec. In Ontario—Ottawa, Toronto, Midland, Kingston, Hamilton, Brandford, London. In Nova Scotia—Sydney, C. B In New Brunswick St. John, Fredericton. In British Columbia—Victoria, Vancouver, Rossland, Trail, (Sub-agency), Kaslo, Greenwood, Ashcroft, Atlin, Bennett. In Manitoba—Winnipeg, Brandon. In Klondyke—Dawson City.

UNION BANK OF HALIFAX. [Established 1856.]

Capital $500,000. Rest $225,000.

Directors, Wm Robertson, (Prest), Hon Robt Boak, Wm. Roche, John H. Symons, C. C. Blackadar, Wm. Twining, George Mitchell. Cashier, E. L. Therne. Accountant, C. N. S. Strickland. Asst. Accountant,

W. C. Harvey. Tellers, A. F. Little, J. P. L. Stewart. Clerks, C. E. Wainwright, F. St C. Harris, J. E. McLuggan, J. A. Irving, H. W. Jubien, W. E. Tupper, H. L. Bentley R. S. Gates Messenger, R. E. Saunders. Agents—*London*, London and Westminster Bank; *Montreal*, Bank of Toronto; *New York*, National Bank of Commerce; *Boston*, Merhants' National Bank *St. John, N. B.*, Bank of New Brunswick; *New-Glasgow*, R. C. Wright, Agent. *Dartmouth*, F. O. Robertson, Agent. *Annapolis*, E. D. Arnaud, Agent. *North Sydney* C. W. Frazee, Agent. *Little Glace Bay*, J. W. Ryan, Agent. *Kentville*, A. D. McRae, Agent. *Liverpool*, E. R Mulhall, Agent. *Barrington Passage*, C. Robertson, Agent. *Bridgetown*, N. R. Burrows, Agent. *Lawrencetown*, N. R. Burrows, Acting Agent. *Sherbrooke*, W. R. Montgomery, Agent. *Wolfville*, J. D. Hewitt. *Sydney*, H. W. Jubien. *St Peter's*, G. N. Gray. *Clarke's Harbour*, Sub to Barrington. Discount days—every week day.

MERCHANTS' BANK OF HALIFAX. [Established 1864.]

Capital, $1,952,440 paid up. Reserve Fund, $1,591,682.

Directors—Thos E. Kenny, (Prest), Thomas Ritchie, Vice Prest), M. Dwyer, Wiley Smith, H. G. Bauld, Hon. H. H. Fuller, Hon David McKeen, General Manager, D. H. Duncan. Joint General Manager, E. L. Pease. Supt of Branches, W. B. Torrance. Inspector, D. R. Stewart. Chief Acaountant, W. H. Clarke, G H. McKenzie, J. W. Banfield, J. McG. Rutherford. Manager, F. H. Arnauld Acting Accountant, A. M. Smith. Tellers, F. F. Smith, C. P. Wheaton. Clerks, J. F. Blagdon, A. Bowser J. A. Taylor, H. A. Porter, J. C. Lithgow, R. E. Walker, W. W. MacIlreith, D. Campbell, R. S. Little, G. W. M. Farrell. Messenger, James Anderson.

Agencies in Nova Scotia at Antigonish, Bridgewater, Guysboro', Londondery, Lunenburg, Maitland, Pictou, Port Hawkesbury, Sydney, Truro, Weymouth, Shubenacadie.. In New Brunswick at Bathurst, Dorchester, Fredericton, Kingston, Moncton, Newcastle, Sackville, Woodstock. In Prince Edward Island at Charlottetown, Summerside. In Quebec at Montreal, Montreal West End, Montreal Westmount. In Newfoundland, St. John's. In British Columbia, Vancouver. Rossland, Victoria, Nanaimo, Nelson, Ymir, and East End Vancouver, Atlin, Bennett, Grand Forks. In Ontario at Ottawa. In Cuba at Havana. In United States, 16 Exchange Place, New York City, Republic Washington.

PEOPLE'S BANK OF HALIFAX. [Established 1864.]

Capital, $700,000. Reserve, $230,000.

Directors, P. O'Mullin, (Prest), G. R. Hart, (V. P.), W. H. Webb, Ernest Jack, G. J. Troop, J. J. Stewart. Cashier, D. R. Clarke. Inspector, E. J. Cochran. Teller, R. A. Woodill. Accountant, H. A. Bailey. Clerks, E. J. White, B. F. Mackay, C. B. Clarke, L. W. King, H. W. Pearman, F. W. Heckler. Messenger, John Maguire. Agencies—*Nova Scotia*—Lunenburg, Wolfville, Canso, Port Hood, North End (Halifax). *New Brunswick*—Woodstock, Edmundston, Shediac, Hartland. Grand Falls *Quebec*—Fraserville, Levis, Quebec, Lake Megantic, Cookshire, Danville.

BANK OF MONTREAL.

Capital, $12,000,000. Reserve $6,000,000.

Head Office, Montreal. President, Lord Strathcona. General Manager, E. S. Clouston. Halifax Branch—Manager, W. B. Gravelev.

Branches—In Ontario: Almonte, Belleville, Brantford, Brockville, Chatham, Cornwall, Deseronto Fort William, Goderich, Guelph, Hamilton. Kingston, Lindsay, London, Ottawa, Perth, Peterborough, Picton, Sarnia, Stratford, St. Mary's, Toronto, Wallaceburg. In New Brunswick: Chatham, Moncton, St. John. In Nova Scotia: Halifax, Amherst, Sydney. In Quebec: Montreal, Quebec. In N. W. T.: Calgary, Regina. In Manitoba: Winnipeg. In British Columbia: Vancouver, Vernon, Victoria, New Westminster, Nelson, Rossland, Greenfield. In Newfoundland, St. John.

ASSIST. REC. GEN. OFFICE AND DOMINION SAVINGS' BANK.

This Office is in the Y. M. C. Assn. Building. Hours of attendance daily from 10 to 3 o'clock, except on Saturdays, close at 1 p. m. Ass. Rev. Gen'l. and Manager, Jno R. Wallace. Accountant and Teller A. R. G. Office, Lewis Parker. Savings' Bank Branch, Accountant, A. C. Johnston. Receiving Teller, J. H. Balcom. Paying Teller. M. J. Ring. Agencies—*Acadia Mines*, George Romans. *Amherst*, C. H. Bent. *Arichat*, P. Gruchy. *Barrington*, F. W. Homer. *Bridgewater*, Wm. M. Duff. *Guysboro*, Geo. E. Jost. *Kentville*, John Redden. *Lunenburg*, J. Moyle Rudolph. *Maitland*, C. P. McDougall. *Port Hood*, E. D. Tremain. *Pictou*, Alex C. Baillie, *Sherbrooke*, Thos Campbell. *Shelburne*. W. W. Atwood. *Wallace*, J. W. Morris. *Weymouth*, N. B. Jones.

Bankers and Brokers.

JACK & BELL, - - - - - - Queen Buildings, Hollis Street.
J. C. MACKINTOSH, - - - - - - - - - - - 166 Hollis Street.
E. J. H. PAULEY, - - - - - - - - - - - 152 Hollis Street.

COMMERCIAL BANK OF WINDSOR.

[Established 1866.] Capital $500,000.

Directors, Andrew P. Shand, (Prest), John Keith, (Vice-Prest). Clarence H Dimock, W. H. Blanchard, Chas S. Wilcox. Cashier, Walter Lawson. Teller, Lewis E. Dimock. Accountant, Robert Paulin. Clerks, Donald Kenway, Wesley Dimock, W. B. Lawson, Leander Shaw. Solicitors, Shaw & Sangster. Branches—Middleton, N. S., A. E. Lawson, Agent. Truro, N. S., C. A. Armstrong, Agent. Parrsboro, E. R. Reid, Agent. Berwick, H. C. Mosher, Agent. Bear River, L. A. Dodge, Agent. Sydney, F. D. Soloan.

BANK OF YARMOUTH. [Established 1864.]

Capital, $300,000.

Directors, L. E. Baker, (Prest), C. E Brown, (V. P) Hugh Cann, John Lovitt, S. A. Crowell. Cashier, Thomas W. Johns. Accountant, H. G. Farish. Teller, Wm E. Perry. Clerks, E. W. B. Moody, H. Metzke.

EXCHANGE BANK OF YARMOUTH. [Established 1869.]

Capital, $280,000. Reserve, $30,000.

Directors, Robt Caie, (Prest), J. H. Killam, (V. P.) ——, B. B. Law, Wm. L. Lovitt. Cashier, T. V. B. Bingay. Teller, Wilkie R. Murray. Clerk, Hugh B. Guest.

COAL MINES.

BOARD OF EXAMINERS OF COLLIERY OFFICIALS.—Edwin Gilpin, jr of Halifax: Henry S. Poole, of Stellarton; A. B. McGillivray, Glace Bay; H. Y. Mitchell, Bridgeport; Jas. Baird, Maccan; R. O. Rorke, Springhill; D. N. Carruthers, Westville; R. Archibald, Joggins; I Douglas, Stellarton.

CANADA COALS AND RAILWAY CO., (Lt'd), Joggins, Cumberland Co.—R. Archibald, Manager.

CUMBERLAND R. R. & COAL CO., SPRING HILL MINES.—General Manager, J. R. Cowans. Manager, C. Hargreaves, Springhill, Cumberland Co.

INTERCOLONIAL COAL MINING COMPANY—Managing Director, C Fergie Westville Pictou Co.

ACADIA COAL COMPANY, (Lt'd).—President, Montagu Allen. Agent, H. S. Poole, Stellarton. (Embracing the Acadia, Vale, and Halifax Coal Companies)

DOMINION COAL COMPANY, (Limited). — Embracing the Hub and Dominion No. 1, Caledonia, International, Reserve, and Bridgeport Collieries. General Manager, H. Donkin, Glace Bay. President, H. M. Whitney. Secretary, B. F. Pearson, Halifax, N. S. Agent at Halifax, M. R. Morrow.

BOSTON AND CAPE BRETON COAL AND RAILWAY CO., (Lt'd).—Sec'y, A. C. Ross, North Sydney.

GENERAL MINING ASSOCIATION.—(Sydney Colliery.)—Manager, Richd. H. Brown, Sydney Mines, C. B. Agents, Cunard & Morrow, Halifax.

NVERNESS COAL, IRON AND RAILWAY COMPANY.—Agent, W. H. Wiswell, Halifax.

NEW CAMPBELLTON COLLIERY.—J. E. Burchell, Sydney, C. B.

EAST RIVER COLLIERY, PICTOU CO—Agent, Estate B. G. Gray, Halifax.

SIGNAL SERVICE.

PORT OF HALIFAX.

Superintendent, Major H. B. Roberts, R.E *Director*, Company Sergt. Major, W. Allen, R. E. Telephone, No. 45.

EXPLANATIONS OF SIGNALS.

Made on Main Signal Staff at Citadel Hill, when Vessels are seen from the Citadel or reported from Camperdown Signal Station.

The approach of all vessels is reported from the Lookout Station at Camperdown to the Signal Station at the Citadel, a man being on watch at either place day and night. These stations are connected by a Military Telephone line, and as the Citadel Station is connected to the Civil Exchange, information regarding any vessel can at any hour be obtained subscribers on the Civil Exchange.

As soon as a vessel is perceived by the man on watch at Camperdown, he at once reports the fact to the Citadel, stating whether she is a steamer or a sailing vessel; if the former, she is signalled at the Citadel by a cross, (signifying unknown steamer) hoisted at the extremity of the upper yard, on the east side, if she is reported to be approaching from that quarter, on the west, if she is approaching from the other direction. This first report is usually made on first sighting the smoke of the steamer on the horizon; as she gets nearer, the man on watch observes whether she is a first class (or ocean going) steamer, or a second class (or coasting) steamer; if he reports her as first class, the cross is hauled down and replaced by a large ball, if second class by a small ball.

As soon as the indentity of the steamer is ascertained her name is reported, and if she is a mail vessel the proper mail flag is hoisted half way out on the lower yard, while the house flag of her owners is hoisted on the private staff near by.

Should the vessel, however, be reported to be a man of war, or one of the Dominion Government Vessels, the cross will be lowered from the end of the upper yard, and a ball or cross will be hoisted half way out on the upper yard, a large ball denoting a Flag Ship: a small ball denoting a Cruiser; and a cross denoting a Gunboat, or Torpedo Catcher, or Torpedo Boat, or else a Dominion Vessel, in which latter case the Dominion Ensign will be hoisted half way out on the lower yard. In all other cases the National Ensign of the Country to which the Warship belongs will be hoisted half way out on the lower yard. A further report is made from Camperdown when any vessel crosses the line between Devil's Island and Chebucto Head, and on this report the ball or cross denoting the vessel, is lowered and a pennant is bent on under it, and the signal is rehoisted, signifying that the vessel has entered the Harbor.

It is thus obvious that when the pennant (in the case of a steamer it is white with a blue ball) is seen flying beneath a ball or cross, it means that:—The vessel signalled has entered the Harbor, but as long as the ball, or cross has no pennant below it, the vessel is still outside the line above mentioned.

There is one exception to this rule, namely, in the case of a Fleet entering the Harbor, when one pennant beneath the group of balls, or crosses representing the fleet is sufficient to denote that the fleet has entered. For Merchant Steamers and Sailing Vessels each ball or cross will receive its distinctive pennant as each vessel enters. The distinctive pennant of a Troopship is a white flag with two blue crosses,

Sailing Vessels are signalled in the following manner.—

On being first sighted by the man on watch at Camperdown he reports whether the vessel is square rigged, (and if so how many masts she has) or schooner rigged. If she is square rigged, and has three masts or more, she is signalled at the Citadel by a large ball on the end of the lower yard, If she is square-rigged and has only two masts, a small ball is hoisted ; and if schooner or cutter rigged, a cross is hoisted.

As she approaches the mouth of the Harbor, the man at Camperdown will ascertain her rig definitely and report whether she is a Ship, or Barque, or Brig, or Brigantine, and when she crosses the line between Devil's Island and Chebucto Head, he will report the fact to the men at the Citadel, who will haul down the ball, or cross, and bend beneath it the descriptive pennant and rehoist.

The descriptive pennants for the various rigs, are as follows :—

Ship, blue ; Barque, blue and white ; Brig, red ; Brigantine, red and white ; Schooner, white ; Cutter or Sloop, white with red ball.

As in the case of Merchant Steamers, the house flag, if kept at the Station, will be hoisted on the private staff, when the vessels identity is known. If the vessel is a private yacht, a blue swallow-tail burgee will be hoisted on the private staff.

The following are the distinctive Mail flags employed :—

Weekly Mail	from	England	..Blue flag with white centre.
" "	for	"	..Blue to white flag quartered.
Fortnightly	from	"	..Red flag with white centre.
"	for	"	..Blue and red flag quartered with white ball in first quarter.
Newfoundland Mail			.....White flag with Blue centre.
Bermuda "			..... " " " Red "

Should the direct Mail from England, arrive during the night, a red triangular flag is hoisted half-way out on the lower yard (east side) from 7 a. m. to 9 a. m.

When the mail from England is reported to have arrived at Rimouski, a blue flag with white " R " in centre is hoisted half-way out on lower yard (west side), for one hour. When the news is received during the night, this flag will be flown from 8 a m. to 9. a. m.

It will be noticed that the upper yard is reserved for steamers, the outer halliards being for merchant steamers, and the inner for men-of war.

The outer halliards of the lower yard are reserved for sailing vessels, and the inner halliards for mail flags and national ensigns of men-of-war.

Steamers only are signalled at night in the following manner :—

A steamer approaching from the west will be signalled by hoisting a green light on the end of the west lower yard arm, and a steamer approaching from the east will be signalled by a red light on the end of the eastern yard arm.

If two steamers are approaching from the east, a second red light will be hoisted close beneath the first and so on, one red light for each steamer from the east, and one green light for each steamer from the west.

When a Steamer enters the Harbor (*i. e.*, passes the line between Chebucto Head to Devil's Island) a white light will be hoisted close beneath the colored light which denotes her approach, thus corres-

ponding with the steamer pennant hoisted by day beneath the ball when a steamer enters the Harbor.

When two Steamers from the east have entered, the white light will be hoisted close beneath the two red lights, but if one steamer has entered and the other is still outside, the white light will be hoisted beneath the upper red light and above the lower one which denotes the approach of the second steamer. The same with two steamers from the west.

Night signals for Mail Steamers, and Men-of-War will be made as under, the vertical intervals between those lights being 12 feet.

MEN OE WAR.

Green light above red light, English Man-of-War from west
Red light above green light, English Man of-War from east.
Green, red and white lights, Foreign Man-of-War from west.
Red, green and white lights, Foreign Man-of War from east.
Red, white and green lights, Dominion Gov't steamer from west.
Green, white and red light, Dominion Gov't steamer from east.

MAIL STEAMERS.

Red light above red, weekly mail from England.
White light above white, weekly mail for England.
Red light above white, fortnightly mail from England.
Green light above white, fortnightly mail for England.
White light above red, Newfoundland mail.
White light above green, Bermuda mail.

Vessels in distress or ashore by day.—Red ensign upside nown hoisted beneath the ball or cross,

Vessels in distress or ashore by night.—White light above red (for east), green (west) 3 feet apart.

Vessels in tow by day.—Steamer ball, the red square flag, followed by distinguishing penuant of vessel towed, when she enters harbour haul down and insert steamer pennant between ball and red flag.

Vessels in tow at night.—Two red or green lights horizontal close together, when entered harbour put white light below the two lights.

MAIL SIGNALS.

The following are the signals made by Royal Mail Steamers when entering Halifax Harbor, between Chebucto Head and York Redoubt.

Description of Mail.	Day Signals.	Night Signals.
English outward.... (Fortnightly)	The American Ensign at Fore.	Blue, White and Red Rockets and Blue Light.
English homeward.. (Fortnightly)	English red Ensign at Fore.	Blue, White and Red Rockets.
English outward.... (Weekly)	Fires two guns, Bomb rockets and fly's letter "N" at Fore.	Or fires two guns or Bomb Rockets and burns blue light.
English homeward . (Weekly)	Fires 1 gun or Bomb rocket and fly's Canadian Ensign at Fore.	Fires 1 gun or Bomb Rocket and burns blue light.

It is also customary when Steamer is abreast of George's Island to fire two bomb rockets on passage from England, and one bomb rocket on passage from United States or Portland.

H. B. ROBERTS, Major, R. E., *Superintendent of Signals.*

Merchants' Private Signals—Port of Halifax.

RED.

Hansa S. S. Co, red square flag, white diamond with red Maltese cross on diamond, A. G. Jones & Co.
Wm. Roche, red flag, white diamond.
James Butler & Co, red flag, white border, centre white star.
T. A. S. DeWolf & Son, red and white flag, red uppermost, with a red and white ball in centre, the red half on the white, and the white half on the red.
Dominion Line, red flag, with diamond and blue ball in centre of white
Dominion Coal Co., Ltd., M. R Morrow, Agent, red flag with black diamond centre.
Canada Atlantic and Plant S. S. Co. (Plant Line), red and blue horizontal, red uppermost with Maltese cross with letter P in centre (red).
Furness Line, Blue flag with white letter F in centre.
White Cross Line, red flag with white St. George's cross.
J. F. Phelan, red with white St. George's Cross.
Donaldson Line, red, white and blue burgee with blue letter D in centre

WHITE.

Wm Stairs, Son & Morrow, white flag, centre a blue square.
R. I. Hart, white flag, centre a red diamond.
A. G. Jones & Co, white flag, centre a red star, bordered red top and bottom.
Anchor Line, white do, with red anchor.
Black Bros., white and blue flag, vertical.
Walter Mitchell, white burgee, centre a blue star.
A. B. Crosby & Co., white flag, red horizontal stripes and red letter C in white diamond in centre.

GREEN.

Thos. Forhan, green flag, centre white diamond, with green letter F in centre.

BLUE.

Red Cross Line S. S. Co., blue flag, white ball in centre, and red diagonal cross. F. D. Corbett & Co., Agents.
S. Cunard & Co, a blue flag, centre a white star.
Levi Hart, a blue, white and red checkered flag.
George P. Mitchell & Son, a blue and white burgee, blue uppermost.
John Taylor & Co, a blue and white penant, over a blue flag crossed diagonally.
Allan Line, a blue, white and red flag, perpendicular, red next mast, and red penant above.
G. E. Boak & Co., blue flag, crossed white diagonally.
Pickford & Black, a blue flag, white diamond, with P. & B. in red letters in the diamond.
Custom House, a blue flag, Union Jack in the upper corner, a crown in the centre, with a white C H below it
Private Yacht, a blue burgee.

Royal Nova Scotia Yacht Squadron. The Ensign of the Squadron shall be the Blue Ensign of Her Majesty's Fleet. The Burgee shall be blue with a red cross of St. George, edged white and the arms of Nova Scotia in the first quarter. The Commodore's flag shall be the Squadron burgee, swallow-tailed; the Vice Commodore's a small burgee with one white ball in the third quarter; the Rear-Commodore's a similar burgee, with two white balls in the third quarter.

STORM SIGNALS.

Directions to Managers with Reference to Canadian Storm Warnings issued for Quebec and the Maritime Provinces.

I.—Cone, hoisted with the apex downwards, indicates "moderate gale is expected," probably at first from an easterly direction.

II.—Cone, with apex pointing upwards, indicates "moderate gale is expected," probably at first from a westerly direction.

III.—Drum, with Cone underneath, the apex pointing downwards, indicates fresh to heavy gale is expected, probably at first from a easterly direction.

IV.—Drum, with Cone above, the apex pointing upwards, indicates fresh to heavy gale is expected, probably at first from a westerly direction.

The Cone, when hoisted by itself, indicates that it is expected that the wind will obtain a velocity of 30 miles an hour, but will not exceed 40 miles; and it is not intended that an ordinary well found vessel should stay in port, but simply as a warning to mariners that strong winds are expected from the quarter indicated.

The Drum will always be hoisted when the velocity of the wind is expected to exceed 40 miles an hour.

The night signal, corresponding to Nos. 1 and 3, is two white lanterns hanging perpendicular.

The night signal, corresponding to Nos. 2 and 4, is two white lanterns hanging horizontally.

NOTES.—Mariners will be able to obtain further information from Drum Agents or by consulting the daily probabilities. Mariners should always bear in mind that the storm signals are merely cautionary, and do not necessarily mean that a storm will occur at the place where the signal is displayed, but that one is expected either there or within such a distance that vessels leaving port would be liable to be caught in it.

The storm warnings issued for Nova Scotia, are received from the Central Office, Toronto. Ont.

MEDICAL REGISTER.

PROVINCIAL MEDICAL BOARD—*Members Appointed by Government.*—Edward Farrell, M D., Halifax; David H. Muir, M.D., Truro; W. H. MacDonald, M.D., Antigonish; Alex. D. MacGillvary, M.D., Sydney; N. E McKay, M.D., H. H. Read, M. D., and George L. Sinclair, M. D, Halifax. *Members Appointed by N. S. Medical Society.*—J. F. Black, M. D., Halifax; Wm. Tobin, F R C S, Ire, Halifax; D. A Campbell, M.D., Halifax; M. A. B. Smith, M.D., Dartmouth; C. A. Webster, M D., Yarmouth; John Stewart, M B., Halifax.

OFFICERS OF THE BOARD.—*President*, William Tobin, F R C S, Ire, Halifax; *Secretary and Registrar-Treasurer*, A. W. H Lindsay, M.D, Halifax. *Auditors*, D. A. Campbell, M.D., ; H. H. Read, M.D. Halifax.

PROFESSIONAL EXAMINERS.—Dr A J Cowie, Halifax, Medicine; Dr Edw Farrell, Halifax, Surgery; Dr A C Page, Truro, Obstetrics and Diseases of Women and Children; Dr W S Muir, Truro, Materia Medica and Therapeutics; Dr G L Sinclair, Halifax, Anatomy; Dr A. P Reid, Middleton, Annapolis, Medical Jurisprudence and Hygiene; Dr. L M. Silver, Halifax, Physiology; Prof. Ebenezer MacKay, Dal Coll., Halifax, Chemistry.

EXAMINERS FOR MIDWIFE'S LICENSE.—A C. Page, M D, Truro; D. A. Campbell, M.D., Halifax; A W H. Lindsay, M.D. Halifax

MATRICULATION EXAMINATIONS.—Examinations take place at Halifax on the first Thursday in May and the last Thursday in August.

Local examinations are also held on same dates at Sydney, C. B, at Pictou and Yarmouth, N. S.

EXAMINERS. — John Currie, D D., J. B. Currie, Esq, Halifax.

SOLICITORS.—Borden, Ritchie and Chisholm.

Adlington Robert, M D., Univ Edin, 1854, M R C S, Eng, 1857, Brookfield, Colchester

Adlington, Stephen Augustus, M D, Balt Med Coll, 1895, Ingram River, Halifax

Aitken Charles Cheyne, M D, C M, Hal Med Coll, 1880, Lunenburg

Allan James Glen, M D, Coll P and S, N Y, 1880, 603 Leonard Street, Brooklyn, N Y

Almon Hon William Johnson, M D, Univ Glasg, 1838, Halifax

Almon Thomas Ritchie, M D, Long Isl'd Coll, N Y, 1866, M D, Coll P & S, N Y, 1867, Halifax

Anderson Fitzgerald Uniacke, L R C S, Edin, 1883, L R C P, Edin, 1883, M R C S, Eng, 1884, Halifax
Andrews Alfred Roscoe, M D, C M, Hal Med Coll, 1879, Middleton, Annapolis
Angus Alexander Clarke, M D, C P S, Balt, 1882, 442 Main St., Buffalo, [N. Y.
Archibald, Matthew George, M D, C M, Dal Univ, 1898, Upp Musquodoboit, Halifax
Armstrong Melbourne Edw, M D, Univ N Y, 1892, Bridgetown, Annap
Atkinson, Edward Payson, M D, C M, Dal Univ, 1899, Northport, Cumb.
Atkinson, Martin Gay, M D, Univ N Y, 1884, Halifax
Avard, Charles McQueen, M D, Jeff Med Coll 1895, Amherst, Cumb.
Ayer Nehemiah, M D, C M, McGill Univ, 1880, Amherst, Cumberland
Babbitt Walter, M D, C M, Trin Univ, 1887, F T M S, 1887, St John, N B
Balcom Parker Nathan, M D, Univ N Y, 1875, Aylesford, Kings
Banks Herbert Huntington, M D, Harv Univ, 1889, Barrington Shelburne
Barnaby Clarence David, Lic Prov Med B'd N S, 1881, Louisburg, C B
Barnaby Gideon, M D, Harv Univ, 1872, Bridgetown, Annapolis
Barss Andrew DeWolf, M D, Univ Edin, 1864, Wolfville, Kings
Barton William Gordon, M D, Univ N Y, 1858, Pubnico, Yarmouth
Barton William Joseph, M D, C P S, Balt, 1896, Pubnico Yarmouth
Bayfield, Geoffrey Edward, M D, C M, McGill Univ, 1898, Annapolis
Bell George, M D, Harv Univ, 1869, Meteghan, Digby
Bell George Wilson, M D, Coll P and S, N Y, 1869, Kingston Stn, Kings
Bell, John, M D, C M, McGill Univ, 1898, New Glasgow, Pictou.
Bent Charles, M D, Univ Penn, 1847, Truro, Colchester
Bent William Henry, M D, Harv Univ, 1869, Argyle, Yarmouth
Bentley, Robie Dugwell, M D, C M, Dal Univ, 1897, N Brookfield, Queens
Best Frederick, M D, Univ Penn, 1876, Somerset, Kings
Best, Oliver Fletcher, M D, Univ N Y, 1889, Patten, Maine, U S A
Bethune John Lemuel, M D, C M, Dal Univ, 1875, Baddeck, Victoria, C B
Bingay George Thomas, M D, Univ N Y, 1849, M R C S, Eng, 1856, Westport, Digby
Bingay John Moody, M D, Harv Univ, 1863, Tusket, Yarmouth
But, Arthur, M B, C M, Univ Edin, 1887. Berwick, Kings
Bishop, Bradford Stanley, M D, C M, Trin Univ, 1898, Freeport, Digby.
Bissett Charles Peter, M D, C M, McGill Univ, 1890, St Peter's, Richmond, C B
Bissett, Ernest Eugene, M D, C M, Dal Univ, 1897, Port Morien, C B
Black Bret, M D, Bell Hosp Med Coll, 1894, Windsor, Hants.
Black Judson Burpee, M D, Dartm Coll, 1890, Windsor, Hants
Black John Ferguson, M D, Coll P and S, N Y, 1868, Halifax
Bliss Gerald Courtenaye Wentworth, M D, Jeff Med Coll, 1880, (Sect 11 Med Act, 1884), Amherst
Boggs, George Washington, M D, C M, McGill Univ, 1886, New Westminster, B C
Bonnell Saul, M D, C M, McGill Univ, 1896, Bridgewater, Lun.
Borden Frederick William, M D, Harv Univ, 1868, Canning, Kings
Bowles Edward Perry, M D, Coll P and S, N Y, 1874, Wolfville, Kings
Brent, Willoughby, M D, C M, Trin Univ, 1897, Mahone Bay, Lunenburg
Brine John Frederick, M D, Harv Univ, 1868, Hazel Hill, Guysborough
Brookman, John Stuart, M D, Bell Hosp Med Coll, 1895, Sydney, C B.
Brown, George Wellington, M D, Univ N Y, 1893, Clarke's Harbor, Shelburne
Buckley, Avery Fillis, M D, C M, Dal Univ, 1898, Halifax
Buckley George Edward, M D, Jeff Med Coll, 1867, Guysborough
Burgess Frederick Newton, M D, Harv Univ, 1865, Cheverie, Hants
Burns Samuel Wesley, M D, Bell Hosp Med Coll, 1864, Shelburne
Burrell, Reginald Heber, M D, C M, McGill Univ, 1897, Lower Wood's Harbor, Shelburne
*Byrne Henry, L R C S, Ire, 1886, L M I D, R C S, Ire, 1891, Sandford Villa, Sandford, County Dublin, Ireland
Cadegan John Clement, M D, Bell Hosp Med Coll, 1882, Little Glace Bay, C B
Calder James Squair, M D, Harv Univ, 1866, Los Angeles, Cal., U S A
Caldwell George Peters, M D, Harv Univ, 1876, (Sect 11, Med Act, 1884), Halifax

* Surgical qualifications only.

Calkin Barry Howes, M D, C M, McGill Univ, 1891, 187 Lamartine St. Boston, Mass.
Cameron Hugh, M D, Univ Penn, 1861, Mabou, Inverness
Cameron John, M D, Univ Glasg, 1855, L R C S, Edin, 1855, Port Hood, C B
Cameron John Joseph, M D, Bell Hosp Med Coll, 1889, Antigonish
Cameron Owen Haliburton, M D, C P S, Balt, 1892, Maccan St'n, Cumb
Cameron William Murdoch, M D, Coll P and S, N Y, 1873, Halifax
Campbell Charles Fitz-Henry, M D, Univ Penn, 1847, Springhill, Cumb
Campbell Donald Alexander, M D, C M, Dal Univ, 1874, Halifax
Campbell George Murray, M D, Bell Hosp Med Coll, 1890, Halifax
Campbell, Ivan Glen, M D, C M, McGill Univ, 1897, residence unknown
Campbell John Gibson, M D, Univ Penn, 1876, Northport, Cumberland
Carey Robert Hillary, M D, Harv Univ, 1866, Trepassey, Nfld
Carmichael, Alexander George, M D, Univ N Y, 1882, Margaree, Inverness, C B
Chapman Howard Jones, M D, C M, McGill Univ, 1895, Wakefield, Mass
Chase Thomas Edward, M D, Univ N Y, 1873, Halifax
Chipman Henry, M D, Harv Univ, 1868, Grand Pré, Kings
Chisholm Alex'r William, M D, C P S, Balt, 1894, Margaree Forks, C B
Chisholm Donald, M D, C M, Dal Univ, 1874, St Louis, Mo, U S A
Chisholm Duncan McIntosh, M D, Univ N Y, 1882, Port Hood, Inverness, C B [Halifax
Chisholm Murdoch, M D, C M, McGill Univ, 1877, L R C P, Lond, 1886,
Chisholm William Alexander, M D, Bell Hosp Med Coll, 1896, Bellevue Hospital [Guysboro
Churchill John Locke, M D, C M, McGill Univ, 1896, Isaac's Harbor,
Chute James Rupert, M D, C M, Hal Med Coll, 1877, Little River, Hfx
Clarke Augustus Tupper, M D, Harv Univ, 1870, Calais, Maine
Clarke James William, M D, C M, McGill Univ, 1890, Tatamagouche, Col
Clarke William Gibson, M D, Harv Univ, 1852, Kentville, Kings
Clay Henry Pineo, M D, Univ N Y, 1879, Tidnish, Cumberland
Clift George Denison, M D, Univ N Y, 1877, Truro, Col [Hants
Cochran Francis James Albro, M D, Bell Hosp, Med Coll, 1892, Brooklyn,
Cogswell Arthur Wellesley, M D, C M, Hal Med Coll, 1884, Halifax
Cogswell, William Forlong, M D, C M, Dal Univ, 1894, Sandcoulee Cascade Co, Mont, U S A
Cole William Hallett, M D, Bowd Coll, 1883, (Sect 11 Med Act, 1884), Caledonia, Queens
Collie James Ross, M D, Harv Univ, 1869, River John, Pictou
Cook Snow Parker Freeman, M D, Univ Penn, 1886, Gloucester, Mass
Corbett, Frederick Augustus Fullmore, M D, C M, McGill Univ, 1896, Parrsboro, Cumberland
Cove John William, M D, Univ Penn, 1867, Springhill, Cumberland
Covert, Archibald Menzies, M D, C M, McGill Univ, 1898, Lakeville, Kings
Cowie Andrew James, M D, Univ Penn, 1860, L R C P, Lond, 1879, Halifax
Cox George Hastings, M D, Univ N Y, 1895, New Glasgow, Pictou
Cox Robinson, M D, C M, Dal Univ, 1875, Upp Stewiacke, Colchester
Creelman Frederick Stanhope, M D, Coll P and S, N Y, 1867, Maitland, Hants
Crelton, Albert, M D, Balt Med Coll, 1897, Ferrona Pictou
Cunningham Norman Frederic, M D, Bell Hosp Med Coll, 1877, Dartmouth, Halifax
Curry Matthew Allison, M D, Univ N Y, 1883, Halifax
Dakin Robert Augustus, M D, Harv Univ, 1869, Pugwash, Cumberland
DeBlois Louis George, M D, Coll P & S, N Y, 1861, Bridgetown, Annapolis [U S A
Dechman Andrew Arthur, M D, C M, Dal Univ, 1894, Aldridge, Mont,
Densmore Howard S, M D, C P S, Balt, 1892, Elmsdale, Hants
Densmore James Douglass, M D, C M, Hal Med Coll, 1877, Port Clyde, Shelburne
DesBrisay Thomas De La Cour, M D, Bowd Coll, 1876, Lunenburg
Des Noyers Joseph James, M D, Dartm. Coll., 1859, Rogersville, Northumberland Co. N B

DeWitt George Erastus, M D, Harv Univ, 1872, Wolfville [Halifax
DeWolf James Ratchford, M D, Univ Edin, 1841, L R C S, Edin, 1841,
Dickey, Hugh Leverette, M D, C M, Dal Univ, 1898, Charlottetown, P E I
Dickson Minar Stiles, M D, Univ N Y, 1890, Great Village, Colchester
Dixon Charles Leonard, M D, Jeff Med Coll, 1895, Amherst, Cumb
Dobson, William Gaius, M D, Univ N Y, 1881, Poughkeepsie, N Y
Dodd Marcus, M D, Coll P and S, N Y, 1866, Bridgeport, C B
Donham Benjamin Eugene, M D, Harv Univ, 1868, Saulnierville, Digby
Dorman Oscar Chipman, M D, C M, Dal Univ, 1897, S S "Minia," Anglo American Cable Co, London, G B
Doyle Joseph James, M D, C M, McGill Univ, 1897, Church Point, Digby
Drew George Elkanah, M D, Univ N Y, 1881, New Westminster, B C
Dunbar, William Roderick, M D, C M, McGill Univ, 1897, Abercrombie, Pictou
Dunlop Edward Winslow, M D, Univ Verm, 1891, Salmon Riv, Halifax
Du Vernet, Edward, M.D., C.M., McGill Univ, 1893, Digby
Dyer J Gould, M D, Univ Louis'a, 1867, Portland, Maine
Eaton Foster Fitch, M D, Univ, N Y, 1889, Truro, Colchester
Elderkin Edwin Johnson, M D C M, McGill Univ, 1884, L M D, L R C P, Edin, 1889, Weymouth Bridge, Digby
Elliot Charles Schomberg, M D, Bell Hosp Med Coll, 1891, Guysborough
Ellis, James F, M D, West Univ, Lond, Ont, 1898, Sherbrooke, Guysborough
Ellison Robert James, M D, Pen Med Coll, 1856, Bear River, Annapolis
Fairbanks Harry Gray, M D, C M, Dal Univ, 1895, Alma, Albert, N B
Fales Alonzo Cartland, M D, Harv Univ, 1894, Bridgewater, Lunenb'g
Farish George William Tooker, M D, Jeff Med Col, 1886, Yarmouth
Farish Henry Greggs, M D, Univ Penn, 1849, M R C S, Eng, 1850, Liverpool, Queens
Farish James Collins, M D, Univ Penn, 1890, Liverpool, Queens
Farrell Edward, M D, Coll P and S, N Y, 1864, Halifax
Farrell, Edward Dominick, M D, C M, Dal Univ, 1899, Halifax city
Farrell, Louis Patrick, M D, C M, Dal Univ, 1899, Vict Gen Hospital, Halifax
Fielding Clifford Harvey, M D, Chic Hom Med Coll, 1890, Halifax
Fillmore Edward Wood, M D C M, McGill Univ, 1887, Spencer's Island,
Finn William Dominic, M D, Coll P and S, N Y, 1890, Halifax [Cumb
Fiset Pierre Joseph Louis, M D, Lav Univ, 1895, LIC. Que Prov, 1895, Cheticamp Chapel, C B
Fitch James Nutting, M D, Coll P and S, N Y, 1867, Lakeville, Kings
Fitch Simon, M D, Univ Edin, 1841, Halifax
Fixott Henry James, M D, Harv Univ, 1866, Arichat, Richmond, C B
Fletcher Robert Whitney, M D, C M, McGill Univ, 1891, 381 Broadway, S Boston, Mass
Flinn John William, M D, C M, McGill Univ, 1895, Wallace, Cumb
Flinn Thomas William Pallister, M D, Bell Hosp Med Coll, 1874, Halifax [many, Lunenburg
Ford Frederick Samuel Lampson, M D, C P S, Balt, 1894, New Ger-
Forrest, William Duff, M D, C M, Dal Univ, 1898, Vict Gen Hosp, Hfx
Foster Clarendon Atwood, M D, Harv Univ, 1886, Bridgewater, Lunenb
Foster Gilbert La Fayette, M D, Univ N Y, 1896, Dawson, Yukon Terr
Fox Char'es James, M D, Univ Penn, 1876, Pubnico, Yarmouth
Francis Bernard, M D, C M, McGill Univ, 1899, Sydney Mines, C B
Fraser, Alexander, M D, C M, Dal Univ, 1897, West River, Pictou
Fraser Duncan A, M D, Univ Penn, 1870, residence unknown
Fraser Jas MacAlmon, M B, C M, Edin Univ, 1898, New Glasgow, Pictou
Fraser John Frank, M D, Harv Univ, 1892, Port Morien, C B
Fraser, William Leslie, M. D, Long Island Med Coll, 1897, Russell Sanitarium Hilton, Mass, U. S. A.
Freeman Charles McKay, M D, C M, McGill Univ, 1871, Cape Sable Island, Shelburne [Annapolis
Freeman Ingraham Bill, M D, Jeff Med Coll, 1856, Bridgetown,
Freeman, Nelson Porter, M D, Univ Verm, 1891, New Germany, Lunenburg
Fritz Emdon, M D, Bell Hosp Med Coll, 1880, Manchester, N.H., U.S.A.

Fritz Howard Douglas, M D, C M, McGill Univ, 1888, St John, N B
Fuller Albert James, M D, Bell Hosp Med Coll, 1886, Yarmouth
Fuller James Newman, M D, Bell Hosp Med Coll, 1868, Horton Landing, Kings
Fullerton William Sommerville, M D, Bell Hosp Med Coll, 1882, 201 W Superior St, Duluth, Minn, U S A
Fullerton William Young, M D, Bell Hosp Med Coll, 1872, Port Williams, Kings
Fulton George Herbert, M D C M, Hal Med Coll, 1883, Klondyke Yukon Terr
Gandier, George Gaw, M D, C M, Dal Univ, 1898, Pictou
Gates, Charles Randall, M D, C M, Dal Univ, 1897, Wallace, Cumberland
Gaudet Fidele, M D, Vict Univ, 1875, Meteghan, Digby
Gillis Angus Bernard, M D, C M, Queen's Univ, Kingst, 1888, Salem, Oregon, U S A
Glendenning Robert Thompson, M D, C M, McGill Univ, 1892, Manchester, Mass
Goodwin Frederick William, M D, C M, Hal Med Coll, 1885, Halifax
Goodwin, Windell VanKleeck, M D, C M, Dal Univ 1899, Bass River, Colchester
Gossip Charles John, M D, Univ Edin, 1859, Dartmouth, Hx [Halifax
Gourley John McCulloch, M D, C M, Hal Med Coll, 1884, Sheet Harbor,
Gouthro Henry Peter, M D, Univ N Y, 1895, Alberton, P E I
Gow Francis Alexander Robert, M D, C M, Trin Univ, 1889, F T M C, 1889, Halifax
Graham John McKenzie, M D, Jeff Med Coll, 1872, residence unknown
Grant John Prescott, M D, C M, McGill Univ, 1895, Bridgetown, Annap.
Grant Norman McKay, M D C M, Queen's Univ, Kingst, 1889, Burleigh St, Auckland, N Zealand
Grant William, M D C M, Dal Univ, 1892, Channel, Newfoundland
Gunn Robert, M D, Bell Hosp Med Coll, 1874, Strathlorne, Inverness, C B
Hallett Edmund Oliver, M D, C M, McGill Univ, 1885, Weymouth Bridge, Digby
Halliday, Andrew, M B, C M, Univ Glasg, 1888, Shubenacadie, Hants
Hamilton Annie Isabella, M D C M, Dal Univ, 1894, Halifax
Hamilton Charles Alfred, M D, C M, Dal Univ, 1891, Mahone Bay, Lunenburg
Hare Henry Mather, M D, Univ N Y, 1889, Ichang, China
Harel Victor, M D, Vict Univ,, 18— St Gertrude, Nicolet, Que
Harris James William, M D, Harv Univ, 1868, residence unknown
Harris John Henry, M D, Bell Hosp Med Coll, 1866, Yarmouth
Harris William DeBlois, M D, C P S, Balt, 1899, Wolfville, Kings
Hart, Edward Charles, M D, C M, McGill Univ, 1894, Victoria, B C
Hart Louisa Helena, M D, Wom Med Coll, N Y, Inf 1894, Rampettai, Madras Presidency, India. [Kings
Harvey Frederick Charles, M D, C M, McGill Univ, 1897, Wolfville,
Hattie William Harop, M D, C M, McGill Univ, 1891, N S Hosp for Insane, Dartmouth
Hawkins Arthur Charles, M D, C M McGill Univ, 1885, Halifax
Hayes Joseph, M D, Univ Penn, 1888, Parrsboro, Cumberland
Heartz, Jane Lambert, M D, Wom Med Coll, N Y, Inf, 1893, Halifax
Hemmeon James Albert Moran, M D, C P S, Balt, 1896, Bridgewater, Lunenburg
Hewson Charles Wentworth Upham, M D, Univ Penn, 1872, L M D and L R C P, Edin 1884, Amherst, Cumberland
Hill Forrest Lesmere, M D, C M, Queen's Univ, 1897, Seaforth, Halifax
Hills Walter Henry, M D, C M, Queen's Univ, 1898, Acadia Mines, Londonderry, Colchester
Hogan Edward Vincent, M D, C M, McGill Univ, 1896, Cable S S "Mackay-Bennett"
Holmes Percy Augustus, M D, Bell Hosp Med Coll, 1895, Parrsboro, Cumberland
Hooper, Ebenezer, M D, C M, Queen's Univ, Kingst, 1885, L S A, Lond, 1886, Indian Harbor, Halifax

Howard Stephen, M D, Univ Penn, 1866, Deloraine, Manitoba
Ings George Arthur, L R C P, Edin, 1890, L R C S, Edin, 1890, L F P S, Glasg, 1890, Calgarry, Alberta
Irwin Archer, M D, C M, Dal Univ, 1892, Hakalau, Hawaii
Irwin Frank, M D, Univ Bost, 1884, Honolulu, Hawaii
Jacques, Hartley Spinney, M D, Univ N Y, 1887, Halifax
Jacques, Henry Merville, M D, C M, McGill Univ, 1894, Upper Dyke, Kings [Halifax
Jamieson George Alexander, M D, Harv Univ, 1866, Ship Harbor,
Jeffers, Edward, M D, C P S, Balt, 1897, Parrsboro, Cumberland
Johnson Daniel McIntosh, M D, C M, Hal Med Coll, 1878, Tatamagouche, Col [Mines, C B
Johnstone Edmund James, M D, Bell Hosp Med Coll, 1882, Victoria
Johnstone Lewis Wilkinson, M D, Bell Hosp Med Coll, 1886, Sydney Mines, C B [Halifax
Jones Guy Carleton, M D, C M Hal Med Coll, 1890, M R C S, Eng, 1887,
Jones Josias Edgar, M D, Harv Univ, 1858, Digby
Jost Arthur Cranswick, M D, C M, McGill Univ, 1897, Advocate Harbor, Cumberland
Keith Silvanus, L R C P S, Kingst, 1886, New Glasgow, Pictou
Kelly Frederick William, M D, Bowd Coll, 1883, Chester
Kendall Arthur Samuel, M D, Bell Hosp Med Coll, 1882, M R C S, Eng, 1884, Sydney, C B [Newfoundland
Kendall Henry Ernest, M D, Bell Hosp Med Coll, 1888, St John's,
Kennedy Alexander Edward, M D, C P S, Balt, 1893, Mabou, Inv, C B
Kennedy Evan, M D, Univ Bost, 1876, New Glasgow, Pictou
Kennedy William James, M D, West Univ (Lond, Ont), 1897, Musquodoboit Harbor, Halifax
Kent Hedley Vicars, M D, C M, Dal Univ, 1890, Truro, Colchester
Killam Maude, M D, Wom Med Coll, N Y, Inf, 1895, Lic Univ State of N Y, 1896, C I Mission, Chung King, W China
King, Wallace Gow, M D, Cin Coll Med Surg, 1878, Lunenburg
Kinsman Frederick Smallwood, M D, Univ N Y, 1884, Digby
Kirby Harold, M D, Univ N Y, 1891, Tusket, Yarmouth
Kirkpatrick Everind Alexander, M D C M, McGill Univ, 1888, Halifax
Landry Alexandre Pierre, M D, Harv Univ, 1870, Eel Brook, Yarmouth
Lanigan John Alphonsus, M D, Univ N Y, 1877, Niagara Falls, N Y.
Lavers Frank Charles, M D C M, Queen's Univ, Kingst, 1891, L R C P S Kingst, 1891, Hazeldean, New Ross, Lunenburg
Lawson Archibald, M D, Coll P & S, N Y, 1866, M R C S, Eng, 1868, Mexico City, Mexico
LeBlanc Aimé Alexandre, M D, Vict Univ, 1884, Arichat, Richmond, C B
LeBlanc Hilarion Celestin, M D, Univ Balt, 1891, Cape Bald, N B
Lindsay Andrew Walker Herdman, M D, C M, Dal Univ, 1875, M B, C M, Univ Edin, 1877, Halifax
Lockwood, Terence Cochrane, M D, Bell Hosp Med Coll, 1885, Lockeport, Shelburne
Love Andrew, M D, C M, McGill Univ, 1891, Bridgeville, Pictou
Lovett Lewis Johnstone, M D, Univ N Y, 1891, Bear River, Digby
Lovitt, Israel Melbourne, M D, Harv Univ, 1885, Yarmouth
Lowerison Ellmore Harold, M D, Jeff Med Coll 1883, (Sect 11, Med Act, 1884,) Halifax
Mack Joshua Newton, M D, Bell Hosp Med Coll, 1875, Lunenburg
Mader Antony Ivan, M D, C M, McGill Univ, 1891, Halifax
March, Henry Arthur, M D, Univ Mich, 1886, Bridgewater, Lunenburg
March John Bartley, M D, Univ Mich, 1885, Berwick, Kings
Margeson Charles Inglis, M D, Harv Univ, 1869, Hantsport, Hants
Marshall Carmon Smith, M D, Univ N Y, 1882, Bridgewater, Lunen
Messenger Freeman Simeon, M D, Univ N Y, 1893, Petite Rivière, Lun
Meyer, Edward James, M D, C M, Dal Univ, 1893, E Cambridge, Mass
Middlemas Francis, M D, Harv Univ, 1873, Berwick, Kings
Miller Charles John, M D, Harv Univ, 1876, New Glasgow, Pictou
Miller James Samuel, M D, Berksh Med Coll, 1845, Canning, Kings
Miller John William, M D, Univ N Y, 1885, Canning, Kings
Miller Samuel Nelson, M D, Univ N Y, 1875, Middleton, Annapolis

Milsom Thomas, M D, Harv Univ, 1870, Dartmouth, Halifax
Mitchell Robert, MD, Univ Edin, 1859, L R C S, Edin, 1859, Dorchester, NB
Moody James Cochran, M D, Univ N Y 1866, Windsor, Hants
Moore, Ernest Fraser, M D, C M, Dal Univ, 1895, N S Hosp for Insane, Dartmouth
Moore Thomas Alexander, M D, C M, Queen's Univ, Kingst, 1883, M C P S, Ont, 1887, Westville, Pictou
Moore Willis Bryant, M D, C M, Hal Med Coll, 1879, Kentville, Kings
Morris Charles Henry, M D, Harv Univ, 1868, Midd Musquodoboit, Halifax
Morris Clarence Hamilton, MD, CM, McGill Univ, 1897, Windsor, Hants
Morrison Daniel Allan, M D, C P S, Balt, 1893, Louisburg, C B
Morrison Daniel Neil, M D, C M, Hal Med Coll, 1883, Oxford, Cumb
Morrison Murdoch Daniel, M D, Bell Hosp Med Coll, 1895, Dominion Mines, Old Bridgeport, C B
Morrow, Arthur, M B, C M, Univ Edin, 1886, Sandcoulee, Cascade Co, Mont, U S A
Morse Charles Hamilton, M D, Harv Univ, 1864, Woodstock, N B
Morse Clinton James, M D, Univ Edin, 1862, Amherst, Cumberland
Morse John Alline W, M D, Harv Univ, 1864, Ohio, Yarmouth [polis
Morse Leander Rupert, M D, Harv Univ, 1860, Lawrencetown, Anna-
Morse Leander Rupert, MD, CM, McGill Univ, 1896, Lawrencetown, An
Morse Louis Harding, M D, C M, McGill Univ, 1897, Digby
Morton Joseph Smith, M D, Univ N Y, 1883, Shelburne
Morton, Angus McDonald, M D, C M, Dal Univ, 1898, Bedford, Halifax
Moseley Charles A, M D, C M, Hal Med Coll, 1880, Port Antonio, Jam-
Mosher, James Dudley, M D, C P S, Balt, 1886, Rawdon, Hants [aica
Muir David Holmes, M D, Coll P and S, N Y, 1867, Truro, Colchester
Muir William Scott, M D, C M, Dal Univ, 1874, L R C S, Edin, 1877, L M D and L R C P, Edin, 1877, Truro, Colchester
Munro Charles Henry, M D, Harv Univ, 1862, West River, Pictou
Munro Cranswick Burton, M D, C M, Dal Univ, 1895, California, U S A
Munro Hugh Ross, M D, Univ N Y, 1888, Stellarton, Pictou
Murphy George Nelson, M D, Bell Hosp Med Coll, 1895, M D C M, Dal Univ, 1895, Hamilton, Bermuda
Murphy Thomas Joseph Francis, M D, Bell Hosp Med Coll, 1888, Hafx
Murray Charles Dickie, M B C M, Univ Edin, 1889, Halifax
Murray Daniel, M D, C M, McGill Univ, 1886, Campbellton, N. B
Murray, Duncan, M D, C M, Dal Univ, 1896, Lr Stewiacke, Colchester
Murray Duncan Andrew, M D, C M, McGill Univ, 1889, Riv John, Pictou
Murray, Robert Lowrey, M D, Univ N Y, 1891, Springhill, Cumb
Murray, Suther Corbett, M D, Harv Univ, 1871, Albert, Albert Co, N B
MacAulay Joseph James Fraser, MD, CM, McGill Univ, 1896, River Dennis, (S side), C B
McAulay, Murdoch William, M D, C M, Dal Univ, 1893, Thorburn, Pict
McDonald Allan, M D, Bell Hosp Med Coll, 1880, Grand Bank Newfoundland
McDonald Daniel, (Sect 37, Med Act 1872,) Pugwash, Cumberland
MacDonald Daniel, M D, C P S, Balt, 1892, Baddeck, C B
McDonald, Daniel, M D, C M, Dal Univ, 1898, Whycocomagh, C B
Macdonald Donald John, M D, C M, McGill Univ, 1897, Pt Hawkesbury
McDonald, Edward Murray, M D, C M, Dal Univ, 1898, Port Mulgrave Guysboro
McDonald Finlay, M D, Univ N Y, 1888, Burgeo, Newfoundland
McDonald, Henry Kirkwood, M D, C M, McGill Univ, 1896, Lunenburg
Macdonald Hugh N, M D, C M, Queen's Univ, Kingst, 1882, Whycocomagh, C B
McDonald John, M D, C M, Hal Med Coll, 1876, St Peters, Richmond, C B
McDonald John Ban, M D, Harv Univ, 1865, Centralia, Lewis Co, Wash, U S A
McDonald John Clyde, M D, C M, Dal Univ, 1895, Oxford, Cumberland
McDonald John Farquhar, M D, Harv Univ, 1868, Hopewell, Pictou
McDonald J W, M B, Univ Edin, 1871, L R C S, Edin, 1871, 508 Masonic Temple, Minneapolis, Minn, U S A
McDonald Michael Allen, M D, Coll P and S, N Y, 1876, Sydney, C B

Halifax
), Dorchester, NB
r, Hants
Hosp for Insane,
, Kingst, 1883,
Kentville, Kings
d Musquodoboit,
, Windsor, Hants
burg, C B
Oxford, Cumb
, 1895, Dominion
lee, Cascade Co,
Woodstock, N B
t, Cumberland
Yarmouth [polis
ncetown, Anna-
awrencetown, An
Digby
ne
Bedford, Halifax
t Antonio, Jam-
on, Hants [aica
ruro, Colchester
C S, Edin, 1877,
River, Pictou
California, U S A
Pictou
95, M D C M, Dal
Coll, 1888, Hafx
lifax
llton, N. B
cke, Colchester
Riv John, Pictou
hill, Cumb
t, Albert Co, N B
niv, 1896, River
, Thorburn, Pict
Grand Bank
sh, Cumberland
C B
mmagh, C B
Pt Hawkesbury
Port Mulgrave
foundland
896, Lunenburg
1882, Whycoco-
s, Richmond, CB
ralia, Lewis Co,
rd, Cumberland
ewell, Pictou
71, 508 Masonic
6, Sydney, C B

McDonald Patrick Alexander, M D, Harv, Univ 1871, Port Hawkesbury, C B
Macdonald Robert James, M D, Univ N Y, 1894, Westville, Pictou
Macdonald William Henry, M D, C M, Dal Univ, 1896, Up Rose Bay, Lunenburg
Macdonald William Henry, M D, Harv Univ, 1862, Antigonish
Macdonald William Huntley, M D, Harv Univ, 1892, Antigonish
McDougall, John Cameron, M D, Coll P and S, N Y, 1869, Truro, Col
McDougall, John George, M D, C M, McGill Univ, 1897, Amherst, Cumb
MacGillvary, Alex Daniel, M D, Bell Hosp Med Coll, 1863, Sydney, C B
MacGregor Murdock, M D, Harv Univ, 1863, LaHave, Lunenburg
McIntosh Alexander, M D, Univ Penn, 1858, Antigonish
McIntosh Daniel, M D, Harv Univ, 1871, L R C P, Edin, 1873, Pugwash
McIntyre Duncan Kenneth, M D, Univ N Y, 1890, Sydney C B
McIntyre James Angus, M D, Harvard Univ, 1892, Folly Village, Col
McKay Donald McGregor, M D, Jeff Med Coll, 1896, Montana
McKay, George Finlay, M D, Univ N Y, 1894, North Sydney, C B
MacKay Hector Howard, M D, C M, McGill Univ, 1890, New Glasgow, Pictou
MacKay John Hector, M D, Coll P and S, N Y, 1868, L R C S Edin, 1871, L R C P, Edin, 1871, Truro, Colchester
McKay John St Clair, M D, C M, Dal Univ 1899, Earltown, Colchester
McKay, John William, M D, Bell Hosp, Med Coll, 1886, New Glasgow, Pictou [Pictou
MacKay Katherine Joanna, M D, C M, Dal Univ, 1895, New Glasgow,
McKay Norman Ebenezer, M D, C M, Hal Med Coll, 1879, M B, Univ Hal, 1879, M R C S, Eng, 1884, Halifax
McKay William, M D, Bell Hosp Med Coll, 1873, Little Glace Bay, C B
MacKay William Alexander, M D, Bell Hosp Med Coll, 1895, Sherbrooke, Guysboro'
MacKeen Robert Arthur Haliburton, M D, Bell Hosp Med Coll, 1880, Glace Bay, C B
MacKeen Samuel George Archibald, M D, Harv Univ, 1849, Baddeck, C B
McKenzie David Hugh, MD, Univ N Y, 1889, Poughkeepsie, N Y
McKenzie George Isaac, M D, Jeff Med Coll, 1864, Pictou
McKenzie John, M D, C M, Hal Med Coll, 1884, Port Mulgrave, Guysb
McKenzie, John Alexander, M D, C P S, Bost, 1892, N S Hosp for Insane, Dartmouth, Halifax
McKenzie, Murdoch Daniel, M D, C M, Dal Univ, Parrsboro, Cumblnd
MacKenzie William Davison, M D, Univ Penn, 1877, Parrsboro', Cumb
McKinnon John Cameron, M D, Harv Univ, 1870, Antigonish [N Y
McKinnon Thomas Hosterman, M D, C M, McGill Univ, 1889, Brooklyn,
MacLean Edwin David, M D, Bell Hosp Med Coll, 1887, Shubenacadie, Hants
McLean Isaac Matheson, MD, CM, McGill Univ, 1884, New Westminster, B C
McLean John William, M D, C M, McGill Univ, 1883, N Sydney, C B
McLean Murdoch Thomas, M D, C M, Dal Univ, 1899, Groves' Point, Little Bras d'Or, C B
McLellan James Archibald, M D, C M, Queen's Univ, Kingst, 1891, Noel, Hants
McLennan Angus, M D, Univ Penn, 1873, Margaree, Inverness, C B
McLennan, Samuel John, MD, Bell Hosp M Coll, 1894, Port Morien, C B
McLeod, James, M D, C M, McGill Univ, 1898, Wallace, Cumberland
McLeod John Knox, M D, Bell Hosp Med Coll, 1883, Bay Roberts, Newfoundland.
McLeod, Mary Elizabeth, M D, N W Univ Chic, 1892, Carsonville, Sussex, N B
McLeod Roderick Campbell, M D, Univ N Y, 1891, North Sydney, C B
McLeod, Thomas Chalmers, M D, Bell Hosp Med Coll 1894, Black Head, Newfoundland
McLeod William McKenzie, M D, Bell Hosp Med Coll, 1875, 588 Columbus Ave, Boston, Mass
McMillan Finlay, M D, C M, Dal Univ, 1872, Sheet Harbor, Halifax
McMillan John, M D, C M, McGill Univ, 1857, Pictou

McQueen Charles Alexander Simpson, M D, Jeff Med Coll, 1882, M R C S, Eng, 1888, Amherst
McRae William Ross, M D, C M, McGill Univ, 1897, Baddeck, C B
Norrie William, M D, Harv Univ, 1867, W. Branch, River John, Picto
O'Brien Robert Faulkner, M D Jeff Med Coll, 1895, Maitland, Hants
Olding Clara Mary, MD, CM, Dal Univ, 1895, St John, N B
Oliver William Silver, M D, Univ St And, 1857, L R C S, Ire, 1857, F R C S Ire, 1867, Halifax
O'Neil, Freeman, M D, Bell Hosp Med Coll, 1897, Sydney, C B
O'Shaughnessy, Lauchlin James, M D, C M, McGill Univ, 1898, Halifax
Oulton Charles Rufus, M R C S, Eng, 1843, Five Islands, Colchester
Page Alexander Crawford, M D, Harv Univ, 1856, Truro, Colchester
Parker Hon Daniel McNeil, M D, Univ Edin, 1845, L R C S, Edin, 184 Dartmouth, Halifax [Mas
Patten Anthony D, M D, Univ Mich, 1868, 70 Dale St, (Rox), Boston
Payzant Elias Nichols, M D, Jeff Med Coll, 1855, Wolfville, Kings
Payzant Henry Allison, M D, C M, Dal Univ, 1897, Sherbrooke, Guysb
Payzant, James Austin, M D, C P S, Balt, 1884, Burlington, Hants
Pearman Horace Vivian, M D C M, McGill Univ, 1888, Halifax
Peppard John Leander, M D, Dartm Coll, 1865, Great Village Colchester
Perfect Alfred Harshaw, M D, C M, Vict Univ, 1887, M B Univ Tor 1887, Orangeville, Ontario
Perrin Albert Mitchell, M D, Univ N Y, 1873, Yarmouth
Pickles George Allen, M D, Bell Hosp Med Coll, 1873, Mahone Bay, Lunenburg
Pineo James Forman, M D, Bell Hosp Med Coll, 1877, Chester, Lunenb
Porter Andrew Everett, M D, Univ Penn, 1876, Springhill, Cumb
Primrose, Frederick, M D, Univ N Y, 1884; L R C P, Edin, 1887; L R C S Edin, 1887; L F P and S, Glasg, 1887. Baltimore, Md, U S A
Primrose Samuel C, (Sect 37, Med Act, 1872,) Lawrencetown, Annap
Purcell John Martin, M D, Bell Hosp Med Coll, 1891, Halifax
Putnam William Graham, M B, C M, Univ Edin, 1892, Yarmouth.
Rand Frederic Augustus, M D, Univ N Y, 1885, Parrsboro, Cumberl'd
Randall William Allen Chipman, M D, Harv Univ, 1852, Yarmouth
Randall, Mary Leila, M D, C M, Dal Univ, 1899, Bayfield, Antigonish
Read Herbert Huntington, M D, C M, McGill Univ, 1861, L R C S, Edin, 1861. Halifax
Read Willard Fulton, M D, Univ N Y, 1897, Berwick, Kings
Reid Alexander Peter, M D, C M, McGill Univ, 1858, L R C S, Edin 1858, Middleton, Annapolis
Reid, James William, M D, C M, Hal Med Coll, 1884, Windsor, Hants
Rice, Frank Ernest, M D, C M, Dal Univ, 1893, Sandy Cove, Digby
Rindress Horace, M D, Univ N Y, 1895, North Sydney, C B
Roach Elisha, M D, Univ Penn, 1860, Tatamagouche, Colchester
Robertson John William, M D, C M, Queen's Univ, Kingst, 1888, Westville, Pictou
Robinson Augustus, M D, Univ Penn 1857, M R C S, Eng, 1858, L S A Lond, 1863, Annapolis
Rockwell Lee, M D, Balt Med Coll, 1895, Lakeville, Kings
Rockwell William, M D, Jeff Med Coll, 1886, River Hebert, Cumberland
Ross Alexander, M D, C M, Dal Univ, 1896, Avondale, Pictou
Ross Hugh, M D, C M, McGill Univ, 1894, Stellarton, Pictou
Ross James, M D, C M, McGill Univ, 1890, Halifax
Ross Robert Oswald, M D, C M, McGill Univ, 1896, Fitchburg, Mass
Roy, John James, M D, C M, McGill Univ, Sydney, C B.
Ryan Philip M, M D, Coll P and S, N Y, 1897, 686 Shawmut Ave Boston, Mass. [N Y
Sandford Arnold, M D, Harv Univ, 1864, 329 Jefferson Ave, Brooklyn
Saunders Daniel Oliver, M D, Harv Univ, 1869, Conquerall Bank, Lun
Schaffner, Albert Arthur, M D C P S, Balt, 1894, Lawrencetown, Annap
Seaman, William, M D, Univ Penn, 1892, Joggins Mines, Cumberland
Shaw Howard Messenger, M D, C M, McGill Univ, 1895, Neihart, Meagher Co, Mont, U S A [Halifax
Shaw, Sidney Everett, M D, C M, McGill Univ, 1899, Victoria Gen Hosp

Silver Louis Morton, M B, C M, Univ Edin, 1889, Halifax
Simpson Henry Osmond, M D, C M, Dal Univ, 1895, Dartmouth
Sinclair George Law, M D, Coll P and S, N Y, 1872, Halifax
Slayter, John Howard, M B, C M, Edin Univ, 1888, Halifax
Smith, Frederick Forbes, MD, Jeff Med Coll, 1895, Granville Ferry, An
Smith Freeman Park, M D, Bowd Coll, 1881, (Sect 11, Med Act, 1884) Mill Village, Queens
Smith Harvey, M D, C M, McGill Univ, 1899, Acadia Iron Mines, Col
Smith James Ross, M D, Univ Penn, 1877, Parrsboro, Cumb
Smith John Peter, M D, Harv Univ, 1869, New Glasgow, Pictou
Smith Jordan W, M D, C P S, Balt, 1891, Liverpool, Queens
Smith Montague Albert Blowers, M D, Univ N Y, 1883, Dartmouth, Halifax
Smith Thomas Henry, M D, C M, McGill Univ, 1891, New Perlican, Nfld.
Smith William Frederic, M D, Univ N Y, 1886, Halifax
Sommerville Alexander McLeod, M D, Harv Univ, 1873, Hatfield's Pt, Springfield, Kings, N B
Sponagle John Addy, M D, C M, Hal Med Coll, 1883, Middleton, Annap
Stanfield, Harold Milfred, M D, C M, McGill Univ, 1897, Truro, Colchester
Stewart Dugald, M D, Univ N Y, 1892, Bridgewater, Lunenburg
Stewart John, M B, C M, Univ Edin, 1877, Halifax
Stoddard Thomas A, M D, Univ Mich, 1886, Pueblo, Col, U S A
Street Jeronimo Charles, M D, Harv Univ, 1853, Lockeport, Shelburne
Stuart Alexander, M D, Coll P and S, N Y, 1865, Melrose, Guysboro'
Sturgis George Emerson, M D, Ecl Med Coll, Phil, 1862, Pubnico Harb, Yarmouth [Cumb
Sutherland James Alexander, M D, C M, McGill Univ, 1896, Springhill,
Sutherland Murdo, M D, Harv Univ, 1871, Westville, Pictou
Sutherland Neil, M D, Harv Univ, 1868, South Edmonton, Alberta
Ternan William Augustine Pitts, L R C P, Edin, 1889, L R C S, Edin, 1889, L F P S, Glasg, 1889, Rochester, N Y, U S A
Thompson Arthur Wellesley, M D, Univ N Y, 1880, Turk's Island, B W I
Thompson, George Hockin, MD, CM, McGill Univ, 1899, Thorburn Pictou
Tobin William, L R C S, Ire, 1868, L R C P, Ire, 1870, F R C S, Ire, 1882, Halifax
Torey Edgar James, M D, Univ N Y, 1890, Windsor, Hants [Cumb.
Townshend Alexander Stewart, M D, Univ Penn, 1862, Parrsboro,
Tremayne Henry Ernest, MD, CM, Trin Univ, (Tor.), 1895, F. T. M. C, 1895, Lambton Mills, Ont
Trenaman Thomas, M D, Coll P and S, N Y, 1869, Halifax [U S A
Trueman James Edward, M D, CM, McGill Univ, 1881, San José, Cal,
Trueman Thompson Joseph, M D, Bowd Coll, 1883, 118 Johnson St, Brooklyn, U S A
Tupper Charles Osborne, M D, Jeff Med Coll, 1886, 329 Jefferson Ave, Brooklyn, N Y
Turnbull George Dykeman, M D, C M, Dal Univ, 1892, Arcadia, Yarm
Tyler Walter Elbert, M D, Univ N Y, 1879, Halifax
Venables James, M D, Harv Univ, 1867, Halifax
Wade, Frederick Smallwood, M D, Bell Hosp Med Coll, 1886, Port Maitland, Yarmouth
Walker Smith Layton, M D, Bell Hosp Med Coll, 1890, Truro, Colchester
Wallace James Ira, M D, C P S, Balt, 1895, Economy, Colchester
Wallace Thomas Alphonsus M D, Univ N Y, 1893, Halifax
Walsh Thomas William, M D, Bell Hosp Med Coll, 1891, Halifax
Warneford, Percy Heber, M D, C M, McGill Univ, 1887, Hampton, Kings, N B
Weaver, Herbert Dutton, MD, CM, Trin Univ, 1897, F T M C, 1897, Halifax
Webster Charles Ashton, M D, Coll P and S, N Y, 1886, Yarmouth
Webster Henry Beatly, M D, Coll P and S, N Y, 1872, Kentville, Kings
Weeks Charles Morris, M D, C P S, Balt, 1891, Newport, Hants
Weeks Samuel Morris, M D, Coll P and S, N Y, 1853, Newport, Hants
White Wilsey Hatfield, M D, Med Chir Coll, Phil, 1886, Sussex, N B

Whitford Andrew Foster, M D, Univ Balt, 1893, Chester, Lunenburg.
Wickwire William Nathan, M D, Univ Edin, 1854, Halifax
Williamson Samuel W, M D, C M, Dal Univ, 1896, Hebron, Yarmouth
Wilson Howard Douglas, M D, Univ Penn, 1878, Barrington, Shelburne
Wilson, John Tully, M D, West Univ, Lond, Ont, 1893, Hopewell, Pictou
Withers Russell, M D, Coll P and S, N Y, 1865, Annapolis
Wood Hubert, M D, Jeff Med Coll, 1895, Honolulu
Woodworth Percy Churchill, M D, CM, Dal Univ, 1892, Kentville, Kings
Woodworth William Sommerville, M D, Harv Univ, 1873, Upper Canard, Kings
Wright Thomas Alexander, M D, C M, Trin Univ 1888, M D C M, Queen's Univ, Kingst, 1888, Russell, Manitoba
Wylde Charles Fenwick, M D, C M McGill Univ, 1888, Notre Dame St, Montreal, Que
Yorston Frederick Steacy, M D, C M, McGill Univ, 1890, Truro, Colch'r

Register of Qualified Midwives.

Mrs Magee, Edin, 1863, Cor South and LeMarchant Sts, Halifax
Mrs Catherine Adams, Dub, 1846, 24 Gerrish Street "
Mrs Elizabeth Mason, (Robinson), Prov Med Bd, 1878, 12 Cunard St
Mrs Burgess, Prov Med Bd, N S, 1878, residence unknown. [Hfx
Mrs Harris, do do do do 41 Almon St, Halifax
Mrs Garden, do do do do Richmond, "
Mrs Mary Hardesty, Dub, 1885, Gottingen St, Halifax.
Mrs Robt Melvin, Prov Med Board N S, 1889, 14 Cunard St, Halifax.
Mrs Minnie Hamilton, Dip Queen Char Hosp, Lond, 1886, residence unknown
Mrs. Johanna Pickrin, Prov Med Bd, N. S., 1894, 44 Dresden Row, Hx
Mrs Mary Elizabeth Buck'ey, Dip Sir P. Dun's Hosp, Dub, 1873, 19 Gottingen St, Halifax [Halifax
Mrs Martha Duggan, Dip Prov Med Bd, N S, 1895, 416 Gottingen St,
Mrs Jane Lycon, Dip Prov Med Bd, N S, 1898, Lying-in Ward, Poor House, Halifax.
Mrs Nora Kelly, Dip Prov Med Bd, N S, 1898, 65 Maynard St, Halifax

DENTAL ASSOCIATION.

OFFICERS FOR 1898-99 — *President*, Dr M. K. Langille, Truro; *1st Vice-President*, Dr C. O. H Webster, Pictou; *2nd Vice-President*, Dr L St Clair Saunders, Kentville; *Secretary*, Dr F W Ryan, Windsor; *Treasurer*, Dr H H Bigelow, Halifax.

PROVINCIAL DENTAL BOARD—Dr A C Cogswell, President, Halifax; Dr A. C. Harding, Yarmouth; Dr Frank Woodbury, Halifax; Dr M. P. Harrington, Liverpool; Dr J A McKenna, Wolfville; Dr F. H. Parker, New Glasgow; Dr Hibbert Woodbury, Halifax; Geo K. Thomson St Paul Building, Halifax, Secretary-Registrar.

REGISTER.

Anderson, Fred Stanley, D D S, Univ of Maryland, 1897, Bridgetown
Agnew, C S, Antigonish
Allen, Egerton S, D D S, Phil Den Col, 1892, Yarmouth
Angwin, J Wilmot, D D S, Phil Den Col, 1892, Truro
Annis, John P, Bear River
Baxter, David Alexander, New Glasgow
Bigelow, Horace H, D D S, Phil Den Col, 1894, Halifax
Black, H Walter, D D S, Pen Col Den Surg, 1898, New Glasgow
Black George Allen ———
Boltzer, Charles Henry, Mahone Bay
Bu chell, Howard W, D D S, Pen Col Den Surg, 1894, North Sydney
Calder, Hugh Forrester, Bridgewater
Clay, Havelock, Pictou
Cogswell, Alfred C, D D S, Phil Den Col, 1869, Halifax
Cogswell, Arthur Wellesley, D D S, Univ of Penn, 1888, M D, Hal Med Col, 1884, Halifax

Croaker, T A, D D S, Phil Den Col, 1884, Middleton
Crosby, Frank D, Phil Den Col, 1892, Truro
Crosskill, John William, Bridgetown
Cunningham, Vincent C, D D S, Phil Den Col, 1898, Antigonish.
Dill, Watson, Windsor
Doherty, R. P., D D S, Univ of Penn, 1887, Moncton, N B
Donham, Benjamin Eugene, M D, Harv Univ, 1868, Saulnierville
Dunbar, Harry G, D D S, Phil Den Col, 1898, Hopewell
Eaton, Horace E, D D S, Univ of Penn, 1889, Toronto
Eaton, Steven W, Canning
Ennis, Edmund P, D D S, Phil Den Col, 1892, Halifax
Fluck, George Henry, D D S, Phil Den Col, 1884, Halifax
Ford, Harley B, D D S, Balto Col Den Surg, 1892, Liverpool
Fraser, Henry, Providence, R I
Fritz, Joel R, D D S, Phil Den Col, 1888, Yarmouth
Fuller, Edward Louis, D D S, N Y, Col of Den, 1882, Amherst
Fiske, Cyrus Kingsbury, D D S, Pen Col Den Surg, 1888
Goodwin, W Irving, D D S, 1891, Balto Col Den Surg, Amherst
Gray, William O, D D S, Boston Den Col, 1882, Yarmouth
Harding, A C, D D S, Phil Den Col, 1880, Yarmouth
Harrington, Meade P, D D S, Pen Col Den Surg, 1890, Bridgewater.
Hewson, William Chandler, Point DeBute, N B
Hogan, Alphonsus Fred, D D S, Boston Den Col, 1898, Weymouth
Johnson, John Albert, D D S, Ven Den Col, 1893, Parrsboro
Jones, J H Stowell, Upper Stewiacke
Langille, Melancthon K, D D S, Phil Den Col, 1888, Truro
Laurence, Harold, Wolfville
Locke, Ingram B, D D S, Abner Col Den Surg, 1894, Shelburne
McArthur, Colin S, D D S, Bath Col Den Surg, 1899, Parrsboro
Macdonald, Simon D, Halifax
Mack, Herbert Henry, Mill Village
Marshall, Milford G E, D D S, Am Col Den Surg, 1892, Bridgetown
McCully, Herbert R, Amherst
McDonald, George W, D D S, Bal Col Den Surg, Halifax
McKenna, Abner J, D D S, Phil Den Col, 1888, Wolfville
McLean, Geo T, Sydney
Merrill, J A, Halifax
Morgan, William Arthur, Weymouth Bridge
Motton, Robert, Jun, Pantucket, R I
Muir, Charles W, D D S, Phil Den Col, 1888, Shelburne
Mulloney, J E, Kentville
Mulloney, Ray Bird, Kentville
Murphy, Charles Rufus, D D S, Phil Den Col, 1895, Windsor
Parker, Fred H, D D S, Phil Den Col, 1891, New Glasgow
Payzant, Elias N, M D, Jeff Med Col, 1855, Wolfville
Polly, George Albert, Lunenburg
Primrose, Frederick, D D S, Phil Den Col, 1881, M D, Univ of N Y, 1884, Halifax
Primrose, James, D D S, Phil Den Col, 1881, Annapolis
Proctor, David Archibald, Oakland, Cal
Richards, Henry Clifford, Yarmouth
Randall, E Ambrose, D D S, Am Col Den Surg, 1884, Truro
Ryan, Frank W, D D S, Univ of Mich, Ann Arbor, 1885, Windsor
Saunders, L St Clair, D D S, Univ of Md, 1895, Kentville
Spooner, Frederick Flint, ———
Stevens, Frederick William, D D S, Univ of Penn, 1890, Halifax
Schaffner, Vernon D, D D S, Univ of Maryland, 1898, Lawrence
Sproule, Albert Orr, D D S, Boston Dent Col, 1898, Parrsboro
Thomson, George Kerr, D D S, Halifax
Thompson, James Alexander, Pictou
Torey, Howard H, ———
Tupper, C O, D D S, Penn Col Den Surg, 1885, M D, Jeff Med Col, 1886 Amherst
Viets, Arthur, D D S, Balt Col Den Surg, 1890, ———
Webster, Conrod O H, D D S, 1895, Boston Den Col, Pictou

Wilkinson, John E, D D S, Roy Col Den Surg, 1893, Toronto
Williams, Charles E, Chester
Wolff, August Emil, Manheim, Germany
Woodbury, Frank, D D S, Pen Col Den Surg, 1878, Halifax
Woodbury, Hibbert, D D S Phil Den Col. 1877, Halifax
Wright, Chas W, D D S. Balto, Col Den Surg, 1892, New Glasgow

---

PHARMACEUTICAL SOCIETY.

OFFICERS—L. J. Mylius, *President*; H. W. Cameron, *Vice-President*; C E Huggins, *Secretary*; G. A. Burbidge, *Treasurer*; E T Power, *Registrar*.

Angwin, J H..... Halifax
Atlee, A E .....Annapolis
Bell, Adam C. .....New Glasgow
Borden, Chas E. ....Canning
Buckley, A F, PhL, M D.Halifax
Buckley, A H, PhM. do
Burbidge, George ...Halifax
Barnstead, Chas ....Halifax
Blackie, E S, PhM.. do
Burns, J A .....Sydney
Braine, Thos .....Canso
Carew, George.... ..New Glasgow
Copeland, J D..... Antigonish
Chaloner, John.. ...Digby
Craig, John A .....Yarmouth
Crowe, Wm .....Truro
Cameron, H W.....Halifax
Crease, A J .. .. do
Coombes, J S ..... do
Calkin, H E. ..... Springhill
Cove, Dr .. ..Springhill
Colwell, H G ... ..Halifax
Dymond, W A .. .. do
Dickson, A S .....Hawkesbury
Dakin, R B, PhG... Windsor
Elderkin, E. J., M.D. Weymouth.
Fraser Fred W.....Pictou
Fraser, R P ..... do
Fraser, Roderick ....Westville
Fuller, R C.....Amherst
Foster, Tupper.....Canso
Foster, W. T.....Antigonish.
Gardiner. L. C.. ...Yarmouth
Guest. Robert .. ... do
Grant, Geo Alex....New Glasgow
Grant John J.....Stellarton
Grant, T C .....Westville.
Hattie, Jas B.....Halifax
Hamilton. Wm H...Yarmouth
Henry, C. M .....Antigonish.
Holmes. P. A., M.D. Parrsboro.
Hills, Walter H ...Acadia Mines
Huggins, C E.....Halifax
Hutchins, Chas ....Liverpool
Hines, Wm .....North Sydney
Irwin, Walter, PhM. North Sydney
Jones, Harry E.....Digby
Jackson, R M .....New Glasgow
Jenner, E F L . ....Digby
Jost, Allen D . . . ..Yarmouth
Logan, M D.....Halifax
Manson, W H..... Halifax
Masters, Robt S ....Kentville
McDougall, George..Kentville
Morrison, J W, PhG. Amherst
Moody, W H .....Annapolis
Mumford, C A.....Halifax
Murray, D A, M.D..River John
Murray, R W, M.D..Springhill.
Mackintosh, A S ..Oxford
McFatridge, James. Halifax
Mylius, L J..... do
McCallum, A J ....Yarmouth
McDonald, G T.....Shelburne.
McGilvary, Dr .. ..Sydney
Nash, E L .....Lunenburg
O'Dell, W F.....Truro.
Ormond, W L .....Amherst.
Payzant, H A, M.D. Sherbrooke
Porter, B H ....Bridgewater
Pickles, Geo A, MD..Mahone Bay
Power, Thos .....Halifax
Power, Edward T...Halifax
Pentz, Fred E.....Hantsport
Rand, A V.....Wolfville
Rand, Geo V ..... do
Richards, C C.....Yarmouth
Rawley, John R.....Halifax
Rounsefell, S A.....Lunenburg
Rudderham, Freeman Parrsboro
Ryan, C A .....Windsor.
Simson, W H, PhG..Halifax
Simson, F C, PhG .. do
Simson, W A, PhG.. do
Stevens, Wm H Dartmouth
Smith, A E.. .....Truro
Stiles, R D.. .....Pictou
Sterns, Geo A.....Dartmouth
Taylor, H A.....Halifax
Taylor, John McD.. do
Tappen, John ..... do

Tappen, J D.....Halifax
Trask, B F.... ....Yarmouth
Thompson, Audley..Halifax.
Taylor, Chas T G ..Bridgewater
Tremaine, D L. ..Annapolis
Turnbull, J J .....Sydney
Webb, Wm H.....Halifax
Waldron, C W.....Antigonish
Weare, S N .....Bridgetown
Wilson, H E.. .... Windsor

MILITIA.

Province of Nova Scotia—Military District No. 9.

STAFF.

Lt. Col. J. D. Irving, *District Officer Commanding.*
Major J. Alb. Black, *Ag. District Staff Officer*
Capt. James E. Curren, *Supt. of Stores.*

Cavalry.

KINGS CANADIAN HUSSARS.

(*Canning*)

Major, H. L, Borden.
Capt, J. A Northup.
Lieut, ——— ——
2d Lieut, J. A. Harris
G. R. Johnson
T. A. Lydiard
Sur-Maj, H. B. Webster
Vet. Lieut, R. B. Ilsley

Artillery.

SYDNEY FIELD BATTERY CAN. ARTILLERY.

Maj, Walter Crowe
Capt, D. L. McDonald
Lieuts, B. A. Ingraham
C. Downing
J. McMullin
Surg-Mjr, F. O'Neil
Vet Lieut, W. Jakeman

1ST HX REG'T, CAN. ARTILLERY.

Hd Qrtrs, Halifax.

Hon Lt-Col, A. E. Curren
Lieut Col, F W. Oxley
Major, H. Flowers,
Paymr, J. E. Roy, *c*
Qr Ma, A. M. Bauld, *c*
Surg, Mj., T. R. Almon.
Surg, Lt, C. D. Murray,
Adj. H. S. Tremaine, *c*

1ST DIV.—HALIFAX

NOS 1 to 4 COMPANIES.

Major, J E. G Boulton
Capts, J. A. Marshall,
G. W. C. Hensley,
H. R. Silver,
H. T. Jones,
Lieuts, F. K. Warren,
A. W. Duffus,
S. G. Piers,
D L Blackwood,
L. A. Blackwood,
A. A. MacKay,
2nd Lieuts. W B. Almon,
H. D. Blackadar,
G W. Mitchell,
W. J. Houldsworth,
J. W. Willis.
G. E. Francklyn, jr
J. H. Dwyer.

2ND DIVISION.

Major, J. A. C. Mowbray

NO. 5 CO. (MAHONE)

Capt, P. A. Ernst.
Lieut, G. H. A Strum,
2nd Lieut, W. T. Ernst.

NO. 6 CO. (DIGBY)

Capt, John Daly, *m*
Lieut, M. C. Denton,
2nd Lt, J. E. Woodman

NO. 7 CO. (PICTOU)

Capt, C. E. Tarner.
2nd Lt, F. J. Cole
E. A. Fullerton
Hon Surg'n, Jno Stewart

NO. 8 CO (YARMOUTH)

Capt, T. R. Jolly, *m*
Lieut, T. M. Seely.
2nd Lt, A. K. VanHorne

Infantry and Rifles.

63RD BATTAL'N HALIFAX RIFLES.

Hon Lt-Col, John Wimburn Laurie, *lt gen*
Lt Col, J. N. Crane,
Majors, J. T. Twining
S. J. R. Sircom.
Capts, H. Hechler,
C W. Gunning
H. S Jacques,
G Downie,
I. W. Vidito.
W. Taylor,
Lieuts, W. C. H. Moore,
W. H. Conrod,
John E. Hills,
W. E. Thompson,
S. Y. Wilson,
J. F. Taylor.
2nd Lieuts, H. G DeWolf
H. F. Adams,
G. F. Bennett
R. P. Greenwood,
E. G. Shannon
A. E. Donovan,
F. W. Stevens.
Paym, J. G. Corbin, *m*
Qr Mr., G. E. Boak, *c*
Sur Mjr, D A. Campbell
Sur-Lt, A. W. Cogswell
Adjt, W. E. Thompson,

66TH BAT'N. "PRINCESS LOUISE FUSILIERS (*Halifax*).

Hony Lieut Col, W. M. Humphrey.
Lt Col, B. A Weston,
Maj, Jno. Menger,
E. G. Kenny,
Capts, H. L. Chipman, *m*
A. Whitman, *m*
Andw King, *m*
T. E Davison
Hugh Johnstone,
J G. Bauld.
F. F. Uniacke,
Lieuts,
C. D. W. Uniacke,
H. D. Creighton,
R. B. Simmonds,
J. W. F. Grant,
A. W. P. Weston,
F. Salter,
W. H. Wetherby
2d Lieuts, T. F. Ritchie
W. T. Stewart,
R. F. Eagar,
H. Mellish,
W. M. Farrell
G. Henderson

F. L. Stephen
E. P. Archbold
Paym, R.H.Humphrey, *c*
Qr Mr, J. F. Cameron *c*
Surg-Mjr, M. A. Curry
Surg-Lieut, E. A. Kirkpatrick, *s c*.
Adj, J. D. Ritchie, *c*
Hon-Chap., Rev. J. W. Armitage.

68TH THE KINGS COUNTY BAT'N OF INFANTRY, (*Kentville.*)

Hon Lt-Col, L. DeV. Chipman.
Lt Col, Wm H. Belcher,
Majors E. M. Beckwith
W. E. Roscoe
Paym, Barclay Webster, *c*
Qr Mast, J. E. Beckwith
Sur-Mjr, F. W. Borden
Surg-Lt, G. LaF. Foster,
Adj. L. B. Webster, *l*

No 1 Co, (*Kentville.*)
Capt, G. A. Dodge
Lieut, J. W. Dennison
2d Lt, D.W.S.Lawrence

No 2 Co, (*Canning.*)
Capt, J. R. Forbes,
Lieut, H. W O'Key.
2nd Lieut, W. J. Melvin

No 3 Co, (*Kentville.*)
Capt, ———
Lieut, ——
2nd Lieut, ——

No 4 Co, (*Billtown.*)
Capt, C. O. Harris
Lieut, M. L. Nichols
2d Lieut, H. K. Bentley

No 5 Co, (*Hill's Harbor.*)
Capt, T. A. Neville
Lieut, W.R.Armstrong
2nd Lieut, ——

No 6 Co, (*Windsor*)
Capt, C. H. Dimock,
Lieut, P. H. Smith,
2nd Lt, E K. Eaton

No 7 Co, (*Aylesford.*)
Capt, G. W. West
Lieut, L. A. Read.
2nd Lieut, J. L Barteaux

No 8 Co, (*Kingston.*)
Capt, H. Cassidy.
Lieut, W. W. Tupper.
2 Lieut, ——

No. 9 Co. (*Wolfville.*)
Capt, S. S. Naylor
Lieut, G. L. Starr
2nd Lt, C. F. Bailey.

No 10 Co. (*Wesford Rd*)
Capt, C R. Ross,
Lieut, ——
2nd Lieut, A. H. Ross.

69TH ANNAPOLIS BAT'N (*Melvern Square.*)

Lt-Col, G. W. Schaffner
Majors, W. Harris,
G. A. LeCain,
Paym, T. H. Miller, *m*
Qmr Mast, G D Morse *m*
Sur-Mjr, S. N. Miller,
Surg-Lt, J. A. Spongale
Adj E. F. McNeil, *m*

No 1 Co, (*S Farmington*)
Capt, J. L. Phinney
Lieut, W. L. Phinney
2nd Lt, H. W. McNeil

No 2 Co, (*Spa Springs*)
Capt, M. S. Elliott
Lieut, A. P. Dodge
2nd Lieut, J H. Elliott,

No 3 Co, (*Nictaux Falls.*)
Capt, D. G. Ritcey
Lieut. M. S Parker
2nd Lieut, J. S. Marshall.

No 4 Co, (*Clarence.*)
Capt N E Chute
Lieut, Freeman Fitch
2nd Lt, A Ramsay

No 5 Co, (*Williamston*)
Capt A H Bishop,
Lieut. J. E. Morse
2nd Lieut, G H Vroom

No 6 Co, (*Morse Road*)
Capt, J. J. Buckler, *m*
Lieut, Allister Daniels
2nd Lt, A. W. Gillis.

No 7 Co, (*Round Hill.*)
Capt, J. A. Whitman
1st Lieut, J. E. Harris
2nd Lt, C.E. McLaughlin

No 8 Co, (*Bridgetown*)
Capt, A. J. Bustin.
Lieut, A. B. Gurney,
2nd Lieut, A. McPhee

No 9 Co, (*Deep Brook*)
Capt, W. Purdy
Lieut. A. E. Purdy
2nd Lieut, W. V. Harris

No 10 Co, (*Bear River.*)
Capt, A. A. Nicholl
Lieut, V. L. Miller
2nd Lt, J. L. Warren

75TH "LUNENBURG" BATTALION.

Lunenburg.)

Lieut. Col. ——
Major, R. H. Griffiths
Major, C. A. Andrews
Paym, H. M Pattillo *c*
Qr Mast, J. W. Young *c*
Sur-Mjr, G. A. Pickels,
Adj, E. B. Fritze

No 1 Co, [*Lunenburg*]
Capt, T. A. Mulock
Lieut, J. H. Creighton
2nd Lt, A. A Mulock

No 2 Co, [*Lunenburg*]
Capt, N. C. Ruggles
Lieut, W. P. Hewitt
2nd Lieut, C R. Inglis

No 3 Co, (*Bridgewater*]
Capt, A. H. Anderson
Lieut W. L. Mulock,
2nd Lt, H. T. Hebb

No 4 Co, [*Mahone*]
Capt, G. W. Hamm
Lieut, C. J Wentzell
2nd Lt, F. W. Smith

No 5 Co, [*Martins River*]
Capt, J. A. Langille
Lieut, J. B. Bagget
2nd Lt, C. Boehner

No 6 Co, [*New Ross*]
Capt, A. M. Ross.
Lieut, H. E Ross,
2nd Lieut, E. S. Russell

78TH "COLCHESTER AND PICTOU BATTALION

(*Truro*)

Lt-Col, H. T. Laurence
Majors, W. Maxwell,
T A Blackburn
Paym J. Dover, *c*
Qr Mast, O. Johnson, *m*

No 1 Co, [*Truro*]
Capt, J. Suckling.
Lieut, C. R. Coleman
2nd Lt, H. C. Blair

No 2 Co, [*Onslow*]
Capt, R. W. Rayne
Lieut, A Stevens
2nd Lieut, J. A. Stairs

No 3 Co, [*Shubenacadie.*]
Capt, Jacob L. Barnhill
Lieut, H. F. P. Wickwire
2nd Lieut, C.W.Gladwin

No 4 Co, (*Westville*)
Capt, S G Robertson
Lieut, M E Sutherland
2nd Lieut, D Johnson

No 5 Co, [*Mill Brook*]
Capt, J. T. Sutherland
Lieut, G. M. Sutherland
2nd Lt. K. McPherson

No 6 Co, [*Mount Thom*]
Capt, D. D. Cameron
Lieut, J. R Maxwell
2nd Lt, W. C. Proudfoot

No 7 Co, [*New Lairg*]
Capt, G. A. Sutherland
Lieut, L. H. McKenzie
2nd Lt, J. A. Sutherland

93rd CUMBERLAND BATN [*Springhill*]

Lt Col Wm Oxley
Major, W. Letcher
Paym. Jept Hurrison *m*
QrMas, H. J. Harrison *m*
Adj Danl Murray *l*

No 1 Co, [*Amherst*]

Capt. J. T. Chapman
Lieut. R. P. Allen.
2 *Lieut*, R. J. Ward

No 2 Co, [*Springhill*]

Capt, H. Stonehouse
Lieut, ———
2*d Lieut*, J. M. McDonald

No 3 Co, [*Maccan*]

Capt, R. S. Carter
Lieut. C. R. McDonald
2*nd Lt*, E. O. Carter

No 4 Co, [*Mapleton.*]

Capt. Howard Mills
Lieut, T. H. Mills
2*nd Lieut*, Chas Nelson

No 5 Co, [*Oxford.*]

Capt, ———
Lieut. J. R. McKeen
2*nd Lieut*, ———

No. 6 Co, [*Springhill*]

Capt, E. A. Potter
Lieut, A. W. Foster prov
2*nd Lt*, ———

No. 7 Co. [*Parrsboro.*]

Capt, C A E Kelly
Lieut, J G Johnston
2*nd Lieut*, J C E Choisnet

No 8 Co (*Pugwash*)

Capt, E A Bent,
Lieut, H F Elliott,
2*nd Lt*, J. McL Fraser

94th BAT. INF. "ARGYLL HIGHLANDERS"

Baddeck

Lt. Col. J. L. Bethune
Majors, A F McRae
Ronald Gillis
Paym, C. J. Campbell *c*
Q. M., M A J McDonald
Surg-Mjr, A. McLennan
Surg Lieut, D McDonald
Adj, D. A McRae, *l*

No 1 Co, [*Nyanza*]

Capt, A D McRae
Lieut, A C Watson
2*nd Lt*, D. P. McRae

No 2 Co, [*Middle River*]

Capt, J. D. McRae
Lieut, M H. Morrison
2*nd Lieut*, W A Hunter

No 3 Co, [*Iona*]

Capt, J. P. McNeil
Lieut. A. J. McNeil
2*nd Lieut*, J A McDonald

No 4 Co, [*Baddeck*]

Capt, J. S. McLean
Lieut. D. J. McDougall
2*nd Lieut*, J. F. Fraser

No 5 Co, [*Sydney*,].

Capt, J D McNeil
Lieut, ———
2*nd Lt*, M MacKeigan

No 6 Co, [*Big Interval*]

Capt, R. Y. McKenzie
Lieut, J. Ross.
2*nd Lt*, ———

HALIFAX BEARER CO.

Surg-Mjr, in Command, Wm Tobin, D S G
Surg Lieuts, G. C. Jones
James Ross

"H" Co. 2nd Bir R. C R I.

(*In South Africa*)

Capt, H. B. Stairs
Lieut, R. B. Willis
2*nd Lieut*, J. C. Oland, jr

LLOYDS AGENTS.

Halifax—S. Cunard & Co. Pictou—Primrose Bros. Yarmouth—E. W. B. Moody. North Sydney, C. B., Archibald & Co. Arichat, C.B.—W. R. Cutler. Port Hastings—W. H. Paint. Port Hood, C. B.—D. F. McLean. Antigonish—A. M. Cunningham. Guysborough—B. & J. Jost. Lunenburg—W. M. Zwicker. Liverpool—A. W. Hendry, Shelburne—Frank C. Blanchard. Barrington—Thos. W. Robertson. Pugwash — Alex. Wilson. Windsor—A. Haley. Canning — S. Sheffield. North Port—Geo. Brander Cape North—M. G. McLeod. Lockeport—L. P. Churchill & Co Liscomb—James Hemlow. Isaac's Harbour—S. Sweet & Co. Digby—H. B. Short. Parsboro—E. Gillespie. Louisburg—W. W. Lewis. Gabarus, C. B.—James Hardy. St. Paul's Island—S. C. Campbell. Westport—C. C. Bowers.

Surveyors to Lloyds' Register.—Halifax, D. Hunter; Charlottetown, P. E. I., H. P. Welsh; Quebec, M. Brunell; Montreal, Arch. Reid.

Surveyors to the Bureau Veritas International Register of Shipping.—James Douglas, Yarmouth and Windsor; T. H. Sime, St. John; William Symons, Quebec.

WEATHER PREDICTIONS, 1900.

JANUARY.

1st to 2nd, Unsettled, clouds, foggy.
3rd to 4th, Snow squalls, much colder.
5th to 7th, Blustery, stormy, cold raw winds.
8th to 9th, Low temperature, clouds, snow.
10th to 11th, Milder, cloudy, changeable.
12th, Foggy, damp day.
13th to 14th, Blustery, colder, disagreeable.
15th, Fair, changeable.
16th to 17th, snow, clouds, dull.
18th to 20th, Low temperature, heavy snows.
21st, Windy, fair.
22nd to 23rd, Variable weather, snow storms general.
24th to 25th, Unsettled weather, threatening.
26th to 27th, Changeable, fair, pleasant.
28th, Warmer, fine day.
29th to 30th, Change, rain and sleet.
31st, Colder, windy.

FEBRUARY.

1st to 2nd, Variable, clouds.
3rd to 4th, Brilliant, clear.
5th to 7th, Rain or snow, damp dismal.
8th to 9th, Foggy, rainey.
10th to 12th, Sleet & rain, heavy rains, floods.
13th to 14th, Clearing, mild soft weather.
15th, Clouds, gloomy day.
16th to 17th, Colder, clear, sharp cold weather.
18th to 19th, Variable, clearing.
20th to 21st, Change, cloudy, snow.
22nd to 24th, Rough, changeable, rain, sleet, snow.
25th to 26th, Rain, cold, windy.
27th to 28th, Cloudy, threatening.

MARCH.

1st to 3rd, Heavy, general snows.
4th to 5th, Blustery, colder, bright, clear.
6th to 7th, Change, cloudy, damp.
8th to 9th, Snow storms, heavy fogs.
10th to 12th, Clearing, windy, cold.
13th to 14th, Stormy, rough and cold.
15th to 16th, Changeable, cloudy, dark and dull.
17th, All day snow storm.
18th to 19th, Colder, fair.
20th, Milder, pleasant.
21st to 24th, Storm period, su[illegible] rain and sleet.
25th to 27th, Stormy, rain [illegible] snow.
28th to 29th, Clear, chang[illegible]
30th, Windy, cold.
31st, Moderating.

APRIL.

1st to 2nd, Variable, cloudy.
3rd to 4th, Windy, cold, stormy.
5th to 6th, Fair, milder, springlike.
7th to 9th, Clouds, showery, rain and snow.
10th to 11th, Unsettled, colder, snow squalls.
12th to 13th, Windy, foggy.
14th to 15th, Colder, frosty, windy.
16th, Clearing, fair
[illegible]h to 19th, Colder, stormy.
20th to 21st, Cloudy, threatening.
22nd to 23rd, Dismal, wet, heavy rains, thunder.
[illegible] to 26th, Misty, gloomy, thunder showers.
[illegible]th to 28th, Change, clear pleasant.
[illegible] to 30th, Rain and sleet, [illegible]armer, slushy.

MAY.

1st to 2nd, Wind, clear, general frost.
3rd to 5th, Clouding, dull, unsettled.
6th, Thunder showers.
7th to 8th, Changeable, very warm, threatening.
9th to 10th, Rain & sunshine, foggy.
11th to 12th, Pleasant weather.
13th to 14th, Sultry, close, thunder showers.
15th to 17th, Cooler, light frosts, fair.

29th to 30th, Change, rain and sleet.
31st, Colder, windy.

1st to 3rd, Heavy, general snows.
4th to 5th, Blustery, colder, bright, clear.
6th to 7th, Change, cloudy, damp.

springlike.
7th to 9th, Clouds, showery, rain and snow.
10th to 11th, Unsettled, colder, snow squalls.
12th to 13th, Windy, foggy.

foggy.
11th to 12th, Pleasant weather.
13th to 14th, Sultry, close, thunder showers.
15th to 17th, Cooler, light frosts, fair.

WEATHER PREDICTIONS, 1900—*(Continued).*

18th to 19th, Change, showers.
20th to 21st, Rainy, sultry.
22nd to 23rd, Hot, sultry weather.
24th to 28th, Heavy storm period.
29th, Foggy, damp.
30th to 31st, Pleasant, genial fine.

JUNE.

1st to 2nd, Thunder, warm.
3rd to 4th, Fine, clear, warm, weather.
5th to 6th, Clouds, unsettled.
7th to 9th, Threatening thunder showers, hot.
10th to 11th, Showery.
12th, Heavy rains, floods.
13th to 14th, Cool, fine seasonable weather.
15th to 16th, Dull, cooler, cloudy.
17th to 18th, Threatening, foggy, drizzly.
19 to 20th, Change, thunder showers.
21st, Windy day.
22nd to 23rd, Rain, warmer.
24th to 26th, Foggy, damp, thunder.
27th to 28th, Great heat, thunder.
29th to 30th, Unsettled, clouds, rain.

JULY.

1st to 2nd, Foggy, cloudy.
3rd to 4th, Fine seasonable weather.
5th to 7th, Warm & showery.
8th to 9th, Clear, fine weather
10th to 11th, Pleasant nights.
12th to 13th, Change, clouding, dull.
14th to 16th, Unsettled, sultry, cloudy.
17th to 18th, Fine, genial weather.
19th to 21st, Hot, sultry, wind, and clouds.
22nd to 23rd, Clear and warm.
24th to 25th, Breezy, clear.
26th, Clouds, rain.
27th to 28th, Genial, pleasant weather.
29th to 30th, Cloudy, thunder showers.
31st, Warm.

AUGUST.

1st to 2rd, Showery, gloomy, rainy.
4th, Unsettled.
5th to 6th, Very warm, thunder.
7th to 8th, Storm period, thunder, hail.

9th to 12th, Rainy, period.
13th to 14th, Clearing weather.
15th to 16th, Fine and clear.
17th to 19th, Rain & sunshine.
20th to 21st, Unsettled, variable
22nd to 23rd, Cloudy, rainy.
24th to 25th, Fine and warm, clear.
26th, Cloudy, threatening.
27th to 28th, Pleasant, clear, cooler.
29th, Changeable.
30th to 31st, Warmer, showery.

SEPTEMBER.

1st to 2nd, Warm, fine and clear.
3rd to 4th, Windy, cool, light frost.
5th, Fine clear weather.
6th to 8th, Changeable, threatening, rather warm.
9th to 11th, Heavy rains, foggy damp, gloomy.
12th to 15th, Rainy period.
16th, Cool day.
17th to 18th, Cloudy, gloomy weather.
19th, Change.
20th to 21st, Clearing weather, pleasant, Autumn-like.
22nd to 23rd, Equinoctial storm.
24th to 25th, Unsettled, cooler

26th to 27th, Changeable, threaten[illegible]
28th to 29[illegible], [illegible], cool, general frosts.
30th, Pleasant day.

OCTOBER.

1st, Cloudy, dull.
2nd to 4th, Clearing, warmer, [illegible]nial, pleasant.
5th to 6th, Cloudy, rainy.
7th to 8th, Strong winds, threatening.
9th to 10th, Breezy, fine genial weather.
11th, Warmer.
12th to 13th, Variable weather.
14th, Absence of rain generally felt
15th to 17th, Brilliant Autumn weather, frosty
18th to 20th, Dry, warm and smoky.
21st to 22nd, Continued dry weather, clouds but no rain.
23rd to 24th, Smoky, cloudy, light rain.
25th to 26th, Change to clear, cool
27th to 28th, Clouds, signs for rain.
29th to 31st, Very much rain.

WEATHER PREDICTIONS, 1900—*(Continued)*

NOVEMBER.

1st to 2nd, Fine clear weather
3rd to 4th, Foggy, damp, rainy.
5th, Blustery, cold.
6th to 7th, Rain or snow.
8th to 10th, Frosty, brilliant clear weather.
11th to 12th, Clouds, sleet and snow.
13th to 14th, Clearing weather, frosty nights.
15th to 17th, Dull, threatening, dismal.
18th to 19th, Drizzly, rain or snow.
20th to 22nd, Foggy, rainy.
23rd to 24th, Clearing, blustery, cold.
25th to 27th, Raw, cold, high winds.
28th to 29th, Clouds, unsettled.
30th, Much colder.

DECEMBER.

1st to 2nd, Heavy snows.
3rd to 4th, Foggy, clearing, windy.
5th to 6th, Colder, blustery, threatening.
7th to 8th, Sleet and snow, windy and rough.
9th to 10th, Variable, colder.
11th to 13th, Clouds, gloomy, threatening.
14 to 15th, Unsettled, variable weather.
16th to 18th, Raw, cold weather strong winds.
19th, Clouding.
20th to 22nd, Cloudy period, and general snows.
23 to 24th, Unsettled, cold, threatening
25th to 26th, Cloudy, heavy snows.
27th, Clearing.
29th to 29th, Clouds, more snow
30th to 31st, Cold, dark, cloudy weather.

NEWSPAPERS OF NOVA SCOTIA.

Acadian, Wolfville.
Acadia Athenæum, Wolfville.
Acadian Recorder, Halifax.
Advance, Liverpool.
Advertiser, Kentville.
Advocate, Pictou.
Advocate, Sydney, C. B.
Amherst Gazette, Amherst.
Amherst News, Amherst.
Annapolis Spectator, Annapolis.
Argus, Lunenburg.
Atlantic Weekly, Dartmouth.
Budget, Shelburne.
Bulletin, Bridgewater.
Bulletin, Port Hawksbury.
Casket, Antigonish.
Chronicle, (Morning), Halifax
Colchester Sun, Truro.
Colonial Standard, Pictou.
Dalhousie Gazette, Halifax.
Digby Weekly Courier, Digby.
Digby Telegram, Digby.
Eastern Chronicle, New Glasgow.
Eastern Journal, Port Hawkesbury.
Enterprise, Bridgewater.
Enterprise, New Glasgow.
Echo, Halifax.
Evening Mail, Halifax.
Forward, Windsor.
Free Press, Weymouth.
Gold Hunter, Caledonia, Queens.
Guysboro Gazette, Guysboro.
Hants Journal, Windsor.
Hantport Advance, Hantsport.
Headlight, Truro.
Herald, North Sydney, C. B.
Herald, Halifax.
Herald, Yarmouth.
Industrial Advocate, Halifax.
Island Reporter, Sydney, C. B.
Journal of Education, Halifax
Journal and News, Stellarton.
King's College Record, Windsor.
L'Evangeline, Digby.
Leader, Parrsboro.
Light, Yarmouth.
Maritime Merchant, Halifax.
Maritime Medical News, Halifax.
Maritime Sentinel, Amherst.
Message, Halifax.
News, Spring Hill.
News, Truro.
Nova Scotian, Halifax.
Presbyterian Witness, Halifax.
Press, Amherst.
Progress, Lunenburg.
Register, Berwick.
Telegram, Yarmouth.
Times, Yarmouth.
Times, Liverpool.
Times Guardian, Truro.
Tribune, Windsor.
Weekly Herald, Halifax.
Weekly Monitor, Bridgetown.
Wesleyan, Halifax.
Western Chronicle, Kentville.
Yarmouth Daily News, Yarmouth.

WEATHER DURING 1899.

DECEMBER, 1898.	JANUARY, 1899.	FEBRUARY.	MARCH.
1 dull and cold, a. m., rain, p m.	1 fine.	1 cold, snow squalls.	1 dull.
2 squally, a. m., fine, p. m.	2 fine and cold.	2 fine.	2 fine.
3 fine.	3 dull and milder.	3 fine.	3 dull with snow.
4 cloudy.	4 dull and rain.	4 cold snow storm.	4 dull with snow.
5 rain storm and gale.	5 dull and mild.	5 cloudy.	5 rain.
6 squally.	6 dull, a. m., snow, p. m.	6 fine and cold.	6 dull.
7 fine, a. m., rain showers, p. m.	7 rain, a. m,, snow, p. m.	7 fine and cold.	7 snow.
8 fine.	8 cloudy.	8 dull, snow, p. m.	8 mild with snow.
9 snow squalls but fine.	9 fine.	9 fine.	9 fine.
10 squally and cold.	10 fine and cold.	10 cold and squally.	10 fine.
11 cloudy.	11 fine and cold. 2 below zero.	11 cold, high wind, 1 below zero.	11 fine and cold.
12 fine and cold.	12 fine and cold.	12 cloudy.	12 cloudy.
13 snow squalls.	13 fine.	13 dull, a. m., very stormy, p.m.	13 dull.
14 fine and cold.	14 snow, a. m., heavy rain, p. m.	14 heavy snow, blizzard, p. m.	14 fine and cold.
15 fine.	15 cloudy.	15 fine.	15 fine and cold.
16 snow storm and cold.	16 fine, icy walking.	16 fine.	16 wild snow storm.
17 mild and dull.	17 rain storm.	17 dull.	17 fine and cold.
18 cloudy.	18 fine.	18 fine and milder.	18 fine and cold.
19 snow squalls, a. m., fine, p. m.	19 fine.	19 fine.	19 great rain storm.
20 dull, a m., snow, p. m.	20 fine.	20 fine and milder.	20 dull with snow squalls.
21 fine and mild.	21 dull.	21 fine and milder.	21 fine and cold.
22 dull and mild.	22 cloudy.	22 dull, a. m , rain, p. m.	22 fine.
23 heavy rain.	23 dull.	23 dull and rain, fog.	23 fine.
24 fine.	24 fine.	24 fine and cold.	24 snow storm.
25 fine.	25 rain.	25 fine and cold.	25 snow and mild.
26 fine.	26 fine and cold.	26 fine.	26 cloudy.
27 fine.	27 fine.	27 dull, a. m,, rain, p. m.	27 cloudy.
28 dull, silver thaw.	28 fine.	28 fine and bright.	28 dull and mild.
29 fine clear cold day.	29 fine.		29 rain, gale, heavy.
30 white frost.	30 fine and cold.		30 dull and cold.
31 rain, sleet, snow and duli.	31 find and cold.		31 cloudy.

WEATHER DURING 1899.—*(Continued).*

APRIL.	MAY.	JUNE.	JULY.
1 fine.	1 dull.	1 dull.	1 fine.
2 fine.	2 dull.	2 fine.	2 fine and warm.
3 fine.	3 cold and snow squalls.	3 fine.	3 fine and warm.
7 fine.	4 snow squalls.	4 fine.	4 fine and warm.
5 fine.	5 fine.	5 dull and showery.	5 fine and warm.
6 fine.	6 fine.	6 very heavy rain & thdr. shwr.	6 fog and showers.
7 fine.	7 fine.	7 showers.	7 dull and fog with rain.
8 dull, a. m., rain, p. m.	8 fine.	8 showers.	8 dull.
9 cloudy.	9 rain.	9 ffne and warm.	9 heavy rain and dull.
10 fine.	10 fine.	10 fine.	10 clearing.
11 cloudy.	11 fine.	11 fine.	11 fine.
12 rain and sleet.	12 dull.	12 fine.	12 fine.
13 fine.	13 cloudy.	13 cloudy, fine later.	13 very foggy.
14 fine.	14 fine.	14 fine.	14 fine.
15 dull.	15 fine.	15 dull.	15 dull.
16 cloudy.	16 fine.	16 heavy rain.	16 dull.
17 snow storm and rain.	17 fine.	17 dull.	17 foggy, a. m., misty, p. m.
18 showery.	18 cloudy.	18 dull.	18 rain showers.
19 fine.	19 dull.	19 fine.	19 fine.
20 fine.	20 rain with high wind.	20 fine.	20 fine.
21 fine.	21 rain.	21 fine.	21 fine, a. m., rain, p. m.
22 fine.	22 dull.	22 cloudy with gale.	22 dull.
23 fine.	23 fine.	23 dull.	23 fine.
24 fine.	24 fine.	24 cloudy and misty, very cool.	24 fine.
25 fine.	25 fine.	25 cloudy.	25 fine.
26 showers.	26 fine.	26 cloudy.	26 heavy showers.
27 fine.	27 fine.	27 fine.	27 fine.
28 fine.	28 fine.	28 dull, rain, p. m.	28 cloudy but fine.
29 fine.	29 fine.	29 dull.	29 fine.
30 fine.	30 cloudy.	30 fine,a.m,heavy rain&hail.p.m	30 fine.
	31 fine.		31 fine.

WEATHER DURING 1899.—*(Continued).*

WEATHER DURING 1899.—*(Continued).*

AUGUST.	SEPTEMBER.	OCTOBER.	NOVEMBER.
1 fine.	1 dull.	1 fine.	1 rain.
2 fine.	2 cloudy and cool.	2 fine.	2 cloudy.
3 fine and very hot.	3 fine.	3 rain.	3 fine.
4 fog.	4 fine.	4 cloudy and cold.	4 cloudy, rain, p. m.
5 cloudy.	5 fine.	5 fine.	5 cloudy.
6 cloudy.	6 showers.	6 dull and cool.	6 cloudy.
7 fine.	7 heavy gale.	7 cloudy and cool.	7 fine.
8 fine.	8 fine.	8 cloudy.	8 fine.
9 fine.	9 dull.	9 dull.	9 dull.
10 fine.	10 fine.	10 dull.	10 fine, a. m., showers, p. m.
11 fine.	11 fine.	11 fine and warm.	11 fine.
12 dull, a. m., rain p. m.	12 rain.	12 fine.	12 heavy rain.
13 dull.	13 dull.	13 fine.	13 snow and sleet.
14 rain, clearing, p. m.	14 dull and misty.	14 fine.	14 overcast and cold.
15 very fine.	15 fine.	15 fine.	15 fine, but cloudy.
16 fine.	16 fine.	16 fine.	
17 fine.	17 fine.	17 dull.	
18 cloudy.	18 fine.	18 fine.	
19 fine, very warm.	19 fine.	19 fine.	
20 fine.	20 dull and fog.	20 fine.	
21 fog.	21 dull and misty.	21 fine, a. m., rain, p. m.	
22 dull.	22 fine.	22 dull.	
23 dull and drizzley.	23 fine.	23 dull.	
24 dull and drizzley.	24 fine	24 fine.	
25 rain, dtll.	25 fine.	25 dull.	
26 fine.	26 misty light rain.	26 fine.	
27 fine.	27 rain.	27 dull.	
28 dull.	28 fine.	28 dull.	
29 dull, clearing, p. m.	29 fine.	29 dull.	
30 fine.	30 rain.	30 fine.	
31 fine.		31 fine.	

27 fine.	27 fine.	27 fine.	27 fine.
28 fine.	28 fine.	28 dull, rain, p. m.	28 cloudy but fine.
29 fine.	29 fine.	29 dull.	29 fine.
30 fine.	30 cloudy.	30 fine,a.m,heavy rain&hail,p.m	30 fine.
	31 fine.		31 fine.

Insurance Companies and Agencies.

MARINE.

WESTERN ASSURANCE COMPANY.—Head Office, Toronto. Capital, $300,000. J. F. Kenny & Co, General Agent for Maritime Provinces, Bedford Row, corner Prince.

BRITISH AND FOREIGN MARINE INSURANCE CO. OF LIVERPOOL, G. B. —Capital and Surplus $14,228,190. Capital $6,700,000. J. T. Twining & Son. Agents, No. 22 Bedford Row.

BOSTON MARINE INSURANCE COMPANY. -J. Taylor Wood, Agent, 70 Bedford Row.

INSURANCE CO. OF NORTH AMERICA, OF PHILADELPHIA (Marine Branch).—Capital, $3,000,000; surplus $5,451,555.98. J. F. Kenny & Co., General Agent, 6 Prince Street.

AVON MARINE INSURANCE COMPANY, LTD, WINDSOR—Directors, John M. Smith, President George W. Churchill, Samuel G. Black, W. Ker Dimock, Directors. Secretary and Treas, John E. Curren. Auditors, Charles DeW. Smith, Charles Hensley.

WINDSOR MARINE INSURANCE COMPANY, LTD, WINDSOR, Established 1863, Capital paid up $50,000, Rest $20,000.—Directors, Capt. Thos. Aylward, Chairman of Board, John Keith, A. P. Shand, John Stirling. Charles Hensley Sec'y and Treas., W. H. Blanchard. Auditors, John M. Smith, and William O'Brien.

SHIPOWNERS MARINE INSURANCE COMPANY OF WINDSOR—(Limited—Directors, C. D. W. Smith. (Prest.), C. Henry Dimock. (V. P.), Geo. Mounce, Wm H. Mosher, Wm O'Brien. Sec'y, Allen Haley. Auditors, A. P. Shand, John M. Smith.

MANNHEIM INSURANCE CO—Capital, $2,000,000. Grant Oxley & Co., Brokers, 68 Bedford Row.

CHINA MUTUAL INSURANCE CO., BOSTON.—Jno Strachan, Broker, 5 Prince St.

NORTH GERMAN MARINE INSURANCE COMPANY, OF HAMBURG—Russell Twining, Broker, 26 Bedford Row.

FIRE.

HALIFAX FIRE INSURANCE COMPANY—Subscribed Capital, $240,000. Directors, Robie Uniacke, (Prest), W. Roche, (V. P.), C. W. Anderson, W. Twining, H. D. Blackadar, John McNab, H. G. Bauld. Sec'y, Thomas Goudge.

ACADIA FIRE INSURANCE COMPANY—Capital $400,000. Directors, Hon Robert Boak, (Prest), Hon A. G. Jones, George Mitchell, C. C. Blackadar, Donald Keith, Freeman Elliott. Thos Ritchie. Sec'y, Jno H. Harvey, 58 Bedford Row.

ALLIANCE ASSURANCE COMPANY OF LONDON, ENG.—£5,000,000, stg. Office, corner Prince Street and Bedford Row. J. F. Kenny & Co., Agent.

INSURANCE COMPANY OF NORTH AMERICA, OF PHILADELPHIA, (FIRE BRANCH).—Organized 1792. Assets, $[illegible]057,220.93. Alfred J. Bell, 105 Hollis St.

NATIONAL FIRE ASSURANCE COMPANY OF IRELAND, DUBLIN.—Established 1822. Capital, £1,000,000, stg. Alfred J. Bell, Agent, 105 Hollis Street.

ATLAS FIRE INSURANCE CO. OF LONDON. -Established 1808. Capital £1,200,000 stg. Alfred J. Bell, Agent, Hollis St.

LANCASHIRE FIRE INSURANCE COMPANY, OF MANCHESTER, G. B.—Capital, $15,000,000. L. J. McGhee, Agent, 46 Granville St.

IMPERIAL FIRE INS. COMP'Y OF LONDON—Capital £1,600,000. stg Agent, J. F. Kenny & Co. Prince Street.

NORTHERN ASSURANCE CO. OF LONDON, G. B.—Capital £5,125,000, stg. J. F. Kenny & Co., Agents.

PHŒNIX INSURANCE COMPANY OF HARTFORD CONN.—Wm. Duffus, Agent for N. S. & P. E. I., 93 Granville Street.

CONNECTICUT FIRE INSURANCE COMPANY OF HARTFORD.—Capital, $1,000,000. W. J. G. Thompson, Agent, 106 Granville St.

PHŒNIX FIRE ASS. COMP'Y OF LONDON—Agent, C. J. P. Clarkson, 5 Hollis Street.

ÆTNA INSURANCE COMP'Y OF HARTFORD, CONN.—Incorporated 1819, Charter Perpetual. Assets $12,627,621. Agents, Jack & Bell Hollis St., Queen Buildings.

BRITISH AMERICA FIRE ASSURANCE COMPANY.—Assets $1,200,000.—Agent, C. J. P. Clarkson, 95 Hollis Street.

HARTFORD FIRE INSURANCE COMPANY OF HARTFORD, CONN.—Assets. $11,183,659.—Agents, Jack & Bell, Queen Buildings, Hollis St.

NORTHERN ASSURANCE COMP'Y OF LONDON AND ABERDEEN—Capital £3,000,000 stg. Agent, J. F. Kenny, Bedford Row corner Prince.

LIVERPOOL AND LONDON AND GLOBE INSURANCE COMPANY—Unlimited liability. Assets, $47,248,013. C. J. Wylde, 193 Hollis Street, Metropole Building.

COMMERCIAL UNION ASSURANCE COMPANY, OF CORNHILL, LONDON. Capital, £2,500,000. John Duffus & Co., Agents, 119 Hollis St.

WESTERN ASSURANCE COMPANY OF TORONTO.—Faulkner & Co , Agents for N. S., 152 Hollis Street.

MANCHESTER FIRE INSURANCE CO.—Frulkner & Co., Agents, 152 Hollis Street.

SCOTTISH UNION AND NATIONAL INSURANCE CO.—Jack & Bell. Agent, Queen Buildings, Hollis St. Capital $45,000,000.

CALEDONIAN INSURANCE CO.—Capital and Assets $49,000,000, Jack & Bell, Agents, Hollis Street.

NORWICH UNION FIRE INSURANCE SOCIETY—Agent, C. J. P. Clarkson. 95 Hollis Street.

PHENIX INSURANCE CO. OF BROOKLYN, NEW YORK.—Russell Twining, Agent, 26 Bedford Row.

NORTH BRITISH AND MERCANTILE FIRE AND LIFE INSURANCE COMPANY.—Jack & Bell, Agents, Hollis St. Assets $70,325,675.

ROYAL FIRE AND LIFE INSURANCE COMPANY OF ENGLAND.—C. A. Evans, Resident Secretary, Frank Rhind, City Agent, 177 Hollis St.

QUEEN INSURANCE COMPANY OF AMERICA.—C. A. Evans, Resident Secretary, 177 Hollis St. E. F. Doyle, Assistant Secretary.

QUEBEC FIRE INSURANCE COMPANY—Founded 1818. J. T. Twining & Son, 22 Bedford Row.

SUN FIRE OFFICE OF LONDON, G. B.—Founded 1710, L. J. McGhee, Agent, 46 Granville St.

UNION ASSURANCE SOCIETY OF LONDON.—Alfred Shortt, Agent, 151 Hollis Street. Established 1714.

GUARDIAN ASSURANCE CO. OF LONDON, Established 1821. Alfred Shortt, Agent, 151 Hollis Street.

NOVA SCOTIA FIRE INSURANCE ASSOCIATION—Room 10, Queen's Buildings, 177 Hollis St., M. B. Almon, Secretary.

LAW UNION AND CROWN FIRE—Founded 1820. Capital $7,500,000. Assets exceed $21,000,000. Thompson & Mitchell, Agents, 76 Barrington St.

VICTORIA MONTREAL FIRE—Jas. Butler & Co., Agents, Roy Building

LIFE.

LONDON AND LANC FIRE.

CANADA LIFE ASSURANCE COMPANY—(Toronto, Ontario 169.) Hollis Street. W. B. Ferrie, Sec'y, P. McLarren, Manager.

CONFEDERATION LIFE ASSOCIATION OF CANADA—F. W. Green, Manager. Metropole Building.

STANDARD LIFE ASS. COMP'Y—Agent, Alfred Shortt, 157 Hollis St. Funds $45,000,000,

LIFE ASSOCIATION OF SCOTLAND—Sec'y, Jno H. Harvey, 58 Bedford Row

CONNECTICUT MUTUAL LIFE ASS. COMP'Y OF HARTFORD, CONN.—H. N. Fairbanks, Bangor, Maine, General Agent for Maritime Provinces.

THE EQUITABLE LIFE ASS. SOC'Y OF THE UNITED STATES—Surplus over $60,000,000. B. A. Fielding, Manager for Maritime Provinces. W. B. Kellog, Cashier. Queen Building, Hollis Street.

BRITISH EMPIRE MUTUAL LIFE INS. CO.—Head Office, Montreal.

NORTH AMERICAN LIFE ASSURANCE COMPANY—G. E Lavers, Provincial Manager, 191 Hollis St. Assets to Liabilities the largest pro rata in Canada.

NEW YORK LIFE INSURANCE CO.—Surplus over $35,000,000. R. H. Atkinson, Agency Director. W. C. Somers, Cashier. St Paul's Building, Barrington Street.

LONDON AND LANCASHIRE LIFE ASSURANCE COMPANY, OF LONDON, ENGLAND.—A. S. Hood, Agent, Truro.

THE GREAT WEST LIFE ASSURANCE CO—Thompson & Mitchell. Agents, 76 Barrington Street.

ÆTNA LIFE INSURANCE COMPANY—Agent, C. F. Reynolds, Roy, Building, Barrington St.

STAR LIFE INSURANCE SOCIETY OF LONDON—J. H. Harvey, 58 Bedford Row.

FEDERAL LIFE INSURANCE CO—M. B. Heustis, Provincial Manager, St. Paul Building, Barrington Street.

THE MUTUAL LIFE INSURANCE CO OF NEW YORK—J. A. Johnson, General Agent for Maritime Provinces, Newfoundland, and St. Pierre, cor George and Granville Streets.

MANUFACTURER'S LIFE INSURANCE CO—W. T. Stewart, Manager, St. Paul's Building, Barrington St.

SUN LIFE ASSURANCE COMPANY OF CANADA.—Assets, $6,388,-141.66. Alfred J. Bell, Agent, Halifax, N. S.

PROVIDENT SAVINGS' LIFE ASSURANCE SOCIETY OF NEW YORK—J. E. Albro, General Agents for Nova Scotia, Roy Building, 44 Granville St.

MUTUAL RESERVE FUND LIFE ASSN OF NEW YORK.—W. J. Murray. Manager, Metropole Building.

THE TEMPERANCE AND GENERAL LIFE ASSURANCE CO. OF TORONTO—C. W. Romans, Agent, 87 Hollis St.

IMPERIAL LIFE ASSURANCE CO. OF CANADA—A. H. Fair, Provincial Manager, 46 Granville Street.

LONDON LIFE—A. E. Ferguson, Agent, Roy's Building.

ROYAL VICTORIA.—Roy's Building.

EXCELSIOR LIFE.—J. B. Paton.

ONTARIO MUTUAL LIFE INS CO.—B. W. Chipman, 191½ Hollis Street.

NORTH BRITISH AND MERCANTILE INS CO—Jack & Bell, Agents. Hollis Street.

ACCIDENT.

THE TRAVELLERS' LIFE AND ACCIDENT INS. COMP'Y OF HARTFORD, CONN.—General Agent for Nova Scotia and Prince Edward Island, George W. Jones, Lower Water St.

CANADA ACCIDENT INSURANCE COMPANY.—General Agents, Faulkner & Co, 152 Hollis Street, Halifax.

THE CANADIAN RAILWAY ACCIDENT INSURANCE CO.—Maritime Office, St. John.

NORWICH & LONDON ACCIDENT INS. ASSOCIATION.—Estab. 1856. Capital, £200,000 stg. Alfred Shortt, Agent, 151 Hollis St.

LONDON GUARANTEE AND ACCIDENT CO.—Jack & Bell, General Agents, Hollis Street, Queen Buildings.

DOMINION OF CANADA GUARANTEE AND ACCIDENT INS CO.—Alfred J. Bell, Agent, 105 Hollis St.

ONTARIO ACCIDENT INS. CO.—E. F. Stevens, General Agent, 16 Prince Street.

OCEAN ACCIDENT AND GUARANTEE CORPORATION, L'TD.—John Duffus & Co., 117 Hollis Street.

EMPLOYERS LIABILITY COOPORATION OF LONDON, ENG.—J. W. MacKenzie & Co, Agents, Wright's Building, 76 Barrington St.

GUARANTEE.

GUARANTEE COMPANY OF NORTH AMERICA.—Ed. Rawlngs, (Presit.) Directors, Thomas E. Kenny, William J. Stairs. J. C. Mackintosh, Agent, 135 Hollis Street.

LONDON GUARANTEE AND ACCIDENT COMPANY, LONDON—Agents, Jack & Bell, Hollis Street, Queen Buildings.

DOMINION OF CANADA GUARANTEE AND ACCIDENT INS. CO.—Alfred J. Bell, Agent.

CANADA ACCIDENT ASSURANCE CO., OF CANADA, (Plate Glass branch) —Authorized Capital, $500,000, Alfred J. Bell, Agent, Hollis St.

PLATE GLASS.

LLOYD'S PLATE GLASS INS. CO. OF NEW YORK. Cash Capital, $250,000. Russell Twining, agent, 26 Bedford Row, and C. J. P. Clarkson, Hollis Street.

DOMINION PLATE GLASS INS CO. MONTREAL—Agent John Duffus & Co., 119 Hollis Street.

THE METROPOLITAN PLATE GLASS INS. CO.—E. F. Stevens, Agent, 16 Prince Street.

COLONIAL AGENTS—CROWN AND OTHERS.

CROWN AGENTS FOR COLONIES—Sir M. F. Gummaney, K C M G; E. E. Blake, Esq., and Major M. A. Cameron, R E, Downing-Street, and 1 Tokenhouse buildings.

CANADA—Lord Strathcona, G C M G, *High Com.*; J. G. Colmer, C M G, *Sec.*, 17 Victoria Street.

ONTARIO—P. Bryne, *Emigration Agent*, Nottingham buildings, 19 Brunswick-street, Liverpool.

BRITISH COLUMBIA—F. G. Vernon, 39, Victoria-street.

CAPE OF GOOD HOPE—Sir David Tennant, K C M G; J. S. Brydges Todd, C M G, 112 Victoria-street.

NATAL—Sir W. Peace, K C M G, *Agent-General*; R. Russell, *Sec.*, 64 Victoria-street.

NEW SOUTH WALES—Sir D. Cooper, Bart., G C M G; S. Yardley, C M G, *Sec.*, 9 Victoria-street.

VICTORIA—Lieut General Sir Andrew Clarke; S. B. H. Rogerson, *Acting Secretary*, 15 Victoria-street.

SOUTH AUSTRALIA—Dr. J. A. Cockburn; T. F. Wicksteed, *Sec.*, 1 Crosby square, Bishopsgate-street Within.

QUEENSLAND—Sir Horace Tozer; *Secretary*, C. S. Dicken, C M G, 1 Victoria-street.

WESTERN AUSTRALIA—Hon. Sir M. Fraser, K C M G, (*retiring*) R. C. Hare, *Secretary*, 15 Victoria-street.

NEW ZEALAND—Hon. W. P. Reeves; Walter Kennaway, C M G, *Secretary*, 13 Victoria-street.

TASMANIA—Hon. Sir W. B. Perceval, K C M G, 5 Victoria street.

RELIGIOUS CENSUS OF NOVA SCOTIA.

ANNAPOLIS.

Baptists	10,468
Roman Catholics	564
Church of England	3,514
Methodist	3,705
Presbyterians	495
All others	604
Total	19,350

ANTIGONISH.

Baptists	247
Roman Catholics	13,859
Church of England	327
Methodists	88
Presbyterians	1,587
All others	6
Total	16,114

CAPE BRETON.

Baptists	1,532
Roman Catholics	17,994
Church of England	2,947
Methodists	1 351
Presbyterians	10,374
All others	76
Total	34,244

COLCHESTER.

Baptists	3,944
Roman Catholics	1,304
Church of England	2,341
Methodists	2,811
Presbyterians	16,285
All others	475
Total	27,160

CUMBERLAND.

Baptists	7,673
Roman Catholics	3,873
Church of England	3,784
Methodists	10,538
Presbyterians	7,903
All others	758
Total	34,529

DIGBY.

Baptists	6,597
Roman Catholics	9,302
Church of England	1,410
Methodists	1,508
Presbyterians	165
All others	915
Total	19,897

GUYSBORO.

Baptists	3,696
Roman Catholics	5,386
Church of England	3,364
Methodists	2,350
Presbyterians	4,877
All others	115
Total	17,195

HALIFAX CITY.

Baptists	2,854
Roman Catholics	15,658
Church of England	9,964
Methodists	3,996
Presbyterians	4,877
All others	1,146
Total	38,495

HALIFAX COUNTY.

Baptists	3,911
Roman Catholics	7,935
Church of England	11,629
Methodists	2,211
Presbyterians	6 627
All others	550
Total	32,863

HANTS.

Baptists	3,881
Roman Catholics	1,235
Church of England	4,220
Methodists	5,113
Presbyterians	6,203
All others	1,400
Total	22,052

INVERNESS.

Baptists	681
Roman Catholics	16,270
Church of England	83
Methodists	450
Presbyterians	7,922
All others	373
Total	25,799

KINGS

Baptists	12,006
Roman Catholics	1,399
Church of England	2,437
Methodists	3 768
Presbyterians	1,708
All others	1,171
Total	22,489

RICHMOND.

Baptists	158
Roman Catholics	10,238
Church of England	451
Methodists	283
Presbyterians	3,242
All others	27
Total	14,399

LUNENBURG.

Baptists	5,304
Roman Catholics	629
Church of England	10,030
Methodists	5,577
Presbyterians	3,535
All others	6,000
Total	31,075

SHELBURNE.

Baptists	6,301
Roman Catholics	187
Church of England	2,397
Methodists	4,132
Presbyterians	1,013
All others	927
Total	14,956

PICTOU.

Baptists	635
Roman Catholics	4,387
Church of England	1,755
Methodists	1,441
Presbyterians	26,067
All others	256
Total	34,541

VICTORIA.

Baptists	64
Roman Catholics	3,411
Church of England	584
Methodists	462
Presbyterians	7,789
All others	32
Total	12,342

QUEENS.

Baptists	3,615
Roman Catholics	763
Church of England	2,241
Methodists	2,348
Presbyterians	166
All others	1,477
Total	10,610

YARMOUTH.

Baptists	9,555
Roman Catholics	8,058
Church of England	962
Methodists	2,063
Presbyterians	620
All others	958
Total	22,216

DENOMINATIONS IN NOVA SCOTIA.

Adventists	1,651
Baptists	83,122
Brethren	242
Congregationalists	3,112
Catholics (Roman)	122,452
Church of England	64,410
Disciples	1,728
Jews	31
Lutherans	5,882
Methodists	54,195
Pagans	3
Presbyterians	108,952
Protestants	47
Quakers	41
Salvation Army	1,377
Unitarians	115
Universalists	326
Other denominations	482
Not specified	2,228
Total	450,396

Pruning Trees.

If pruning is attended to annually, there will be no necessity for large wounds, which are as injurious to a tree as to an animal. A correspondent writes:—that in his neighborhood all the orchards and trees pruned by an itinerant are declining and dying, while those not pruned then are still sound. The fault is in doing such severe pruning at one time, aggravated by leaving the wounds open to the cold drying winds. When a branch is already dead from any cause, and decaying, it is necessary to cut back to sound wood, and a coat of varnish, paint or tar, should be applied to prevent loss to the tree by evaporation of the sap from inside, and further decomposition by access of air from outside. Pruning should not be done when the sap is so abundant—as in late spring—that the wound cannot dry. Its continued oozing causes rapid decay, and injures the bark below the wound.—*Farmers' Advocate.*

A fruit tree to be grown in perfection *requires some pruning every year till it gets in bearing condition.* After that it may possibly take care of itself, though such cases are rare.

The fruit grower should have an ideal in his mind of what he wants as to size and shape. If he has this and will attend to the pruning at the proper time, there need be little cutting of large branches, to leave bad wounds or bring disease and decay. A tree should be so shaped that it will be strong enough to hold up its load of fruit, compact enough to withstand severe winds, and open enough to give a healthy growth to all leaves and fruit. A great many trees are neglected till their tops are so thick, and the growth so fine, that large healthy fruit is an impossibility. A certain amount of room for air and sunlight is required for the healthy development of everything that grows. Large fruit can only be produced upon trees that have large healthy leaves, and where there are three or four twigs, or leaves, where there should be but one, the fruit must be small.—*New England Farmer.*

Farmer's Association.

OFFICERS.

President—W. M. Blair, Amherst.

Vice-President—William Corning, Yarmouth.

2nd Vice-President—W. Young, Kings County.

Directors—C. R. B. Bryan, Pictou; George Laurence, Cape Breton; J. R. Starr, Kings; S. J. Moore, Colchester; F. H. McPhie, Antigonish.

Auditors—S. E. Parker and W. H. Blanchard.

Members of Exhibition Commission—J. R. Wyman, Yarmouth; J. M. McDonald, Hants.

T. C. ALLEN & CO., Booksellers, 124 and 126 Granville St.

BELCHER'S ALMANACK

FOR 1900.

Calculated for Halifax, Lat. 44° 39′ 20″ N., and Long. 63° 36′ 40″ W from Greenwich,—and for ordinary purposes will serve, with sufficient accuracy, for all parts of the Province, including the Island of Cape Breton.

Calculated by W. A. GATHRIGHT, Dabneys, Virginia, U. S.

SIGNS OF THE PLANETS, ETC.

☉ The Sun,	☿ Mercury,
♁ or ⊕ The Earth,	♀ Venus,
● New Moon,	♂ Mars,
☽ First Quarter,	♃ Jupiter,
○ Full Moon,	♄ Saturn,
☾ Last Quarter,	♅ Herschel or Uranus.

SIGNS OF THE ZODIAC.

Spring signs.	1 ♈ Aries, head,	Autumn signs.	7 ♎ Libra, reins,
	2 ♉ Taurus, neck,		8 ♏ Scorpio, secrets,
	3 ♊ Gemini, arms,		9 ♐ Sagittarius, thi
Summer signs.	4 ♋ Cancer, breast,	Winter signs.	10 ♑ Capricornus, kn
	5 ♌ Leo, heart,		11 ♒ Aquarius, legs,
	6 ♍ Virgo, bowels,		12 ♓ Pisces, feet.

CHRONOLOGICAL CYCLES FOR THE YEAR 1900.

Dominical Letter	G	Solar Cycle	5
Golden Number	1	Roman Indiction	13
Epact	29	Julian Period	6613

FIXED AND MOVABLE FESTIVALS, ANNIVERSARIES, &c.

Epiphany	Jany. 6	Ascension Day—Holy Thurs.	May 24
Septuagesima Sunday	Feb. 11	Birth of Queen Victoria	24
Quinquagesima—Shrove Sun.	25	Pentecost—Whit Sunday	June 3
Ash Wednesday	28	Trinity Sunday	10
St. David	Mar. 1	Corpus Christi	14
Quadragesima—1st Sunday in Lent	4	Accession of Queen Victoria	20
St. Patrick	17	St. John Baptist—Midsummer Day	24
Annunciation—Lady Day	25	St. Michael—Michaelmas Day	Sept. 29
Palm Sunday	Apl. 8	Birth of Prince of Wales	Nov. 9
Good Friday	13	St. Andrew	30
EASTER SUNDAY	15	First Sunday in Advent	Dec. 2
Low Sunday	22	St. Thomas	21
St. George	23	Christmas Day	25
Rogation Sunday	May 20		

The year 5661 of the Jewish Era begins at sunset on September 23rd, 1900.

The year 1318 of the Mohammedan Era, or the Era of the Hegira begins on the 1st day of May, 1900.

The year 2653 since the foundation of Rome, according to Varro.

SCOVIL & PAGE, Men's Clothing—OAK HALL, 157 Barrington St., Halifax.

Amherst Boot and Shoe Mfg. Co., Amherst, Halifax and Charlottetown.

Our Doors ARE ALWAYS OPEN FOR THOSE LOOKING FOR

RELIABLE

Clothing.

We embrace the three lines in our extensive stock.
CLOTHING TO MEASURE.
CLOTHING READY TO WEAR.
GENTLEMEN'S FURNISHINGS.

JAMES K. MUNNIS,

"BEE HIVE." Cor. Jacob and Water Sts.

JOHN MACINNES. J. A. MACINNES.

JOHN MacINNES & SON,

ESTABLISHED 1865.

Contractors, Builders

LUMBER DEALERS, ETC.

59 and 61 LOWER WATER STREET, HALIFAX, N. S.

SCOVIL & PAGE, Boys' Clothing—OAK HALL, 157 Barrington St., Halifax.

T. C. ALLEN & CO., Booksellers, Stationers, and Printers.

THE SEASONS.

The Sun enters	♈ (Spring begins)	March 20th,	8h. A.
" "	♋ (Summer begins)	June 21st,	4h. A.
" "	♎ (Autumn begins)	Sept. 23rd,	7h. M.
" "	♑ (Winter begins)	Dec. 22nd,	9h. A.

ECLIPSES, ETC.

In the year 1900 there will be three Eclipses—two of the Sun and one of the Moon.

I. *A Total Eclipse of the Sun*, May 28th. This Eclipse is generally visible in Western Europe, in Northern Africa, the North Atlantic and Arctic Oceans, Greenland, North America, and the extreme north-western part of South America. The path of total eclipse begins in Egypt, and, passing over the Mediterranean Sea, crosses Spain and Portugal; thence across the Atlantic it enters North America at Norfolk, Va., and bearing to the south-west, reaches the Gulf coast near New Orleans, continuing its course across the Gulf of Mexico and Mexico, it encounters the Pacific Ocean at a point near Cape Corrientes; visible elsewhere in regions mentioned as a partial eclipse. This eclipse begins here about 8.51 a. m. Ends at aboul 11.23 a. m.

II. *A Partial Eclipse of the Moon*, June 12th; visible here bu quite small and unimportant.

III. *An Annular Eclipse of the Sun*, November 21st; not visible here. Visible to Sumatra, Borneo, and some other East India Islands, Australia, Southern Africa, and portions of the South Atlantic and Indian Oceans.

MORNING AND EVENING STARS, 1900.

The Planet Venus (♀) begins as evening star and continues as such until July 8th; then morning star to the end of the year.

The Planet Mars (♂) is evening star until January 16th; then morning star the rest of the year.

The Planet Jupiter (♃) will be morning star untill May 27th, then evening star till December 14th, after which he is morning star to the end of the year.

The Planet Saturn (♄) is morning star until June 23rd, after which it is evening star until December 29th, and then morning star the rest of the year.

EXPLANATORY.

Annular Eclipse—An Eclipse of the Sun in which its whole disk is covered by the Moon, except a bright outer ring.

Aphelion—that part of a planet's orbit *farthest* from the Sun.

Perihelion—that part of a planet's orbit *nearest* the Sun.

Elongation—angular distance of a planet from the Sun, as seen *from* the Earth.

Penumbra—a partial shadow resulting from the diminished light of the sun to the earth or moon, during a solar or lunar eclipse, appearing as partial.

SCOVIL & PAGE, TAILORS—OAK HALL, 157 Barrington St., Halifax.

Amherst Boot and Shoe Mfg. Co., Amherst, N. S., is the leading Rubber Shoe House in the Provinces.

Declination—the distance of a heavenly body from the equinoctial line

Ecliptic—the plane of the earth's orbit nearest the sun.

☾ Apogee—greatest distance from the earth.
☾ Perigee—least distance from the earth.
□ Quadrature. ☍ Opposition. ☌ Conjunction.
☊ Ascending node. ☋ Descending node.

The letters M. A., m. a., denote *morning* and *afternoon;* h. m. s., *hours, minutes* and *seconds.*

N. north,	E. east,	° Degrees,
S. south,	W. west,	′ Minutes of Arc.
		″ Seconds of Arc.

The Astronomical day is reckoned from Noon to Noon through the 24 hours. Thus July 21, 9h. is 9h. A. of July 21st, and July 21st, 15h. is 3h. M. of July 22.

The Sun's Declination and Equation of Time are given for Noon at Halifax, Apparent Time, *i.e.* when the True Sun is on the meridian.

The Moon's Southing is given in Astronomical Time for the Meridian Passage at Halifax; and her declination when on that meridian.

Both the rising and setting of the Moon are given for every day in the year.

To find the length of the day—subtract the time of sunrise from 12 hours, and to the difference add the time of sunset.

To find the length of the night—subtract the time of sunset from 12 hours, and to the difference add the time of sunrise next morning.

In this Almanac all the times except for Moon's Southing are Mean time at Halifax, i. e., Civil Time. The Moon's Southing is given for Astronomical Time at Halifax.

Standard time is 15 minutes earlier than Halifax Mean Time, and the Railway Time one hour later than Halifax Standard Time.

WEATHER GUIDE.

An observation said to have been made in London and Florence, extending over a period of fifty years, and observed in Halifax for the past thirty years, shows the weather will be the same as the last three days of the moon through the first three quarters taking a day for each quarter of the moon. It is necessary to make a calculation of the exact time of the beginning of each of the three days, making due allowance for difference of time between the lunar and solar day.

The weather will remain the same during the whole month as it is on the 5th, if it continues unchangeable on the 6th, and like the 4th day if the 6th resembles the 4th. Due observations must be made as to when the day begins, allowing for the difference of time as in the above. *Com.*

SCOVIL & PAGE, Boys' Clothing—OAK HALL, 157 Barrington St., Halifax.

Go to T. C. ALLEN & CO'S FOR CHEAP BLANK BOOKS.

MARRIAGE LICENSE ISSUERS.

Annapolis.

A. W. Corbitt.....Annapolis.
C. Grimm .....Springfield.
H. T. James .....Lawrencetown.
E. Dodge .....Bridgetown.
A. J. Oakes.....New Albany.
E. Cumminger ...Wilmot.
H. M Irvine .....Granville Ferry.
Wm Miller .....Middleton.
C E. Spurr .....Round Hill.

Antigonish.

D. McMillan .....Lochaber.
Clar. N. Harrington. Antigonish.
Chas S. Strople ...Bayfield.
Arch McPhie.....Up. South River.

Colchester.

Wm McCully.....Truro.
Jane Purvis .....Tatamagouche.
Francis Cox .....Upper Stewiacke.
Geo. H. Bates .....Middle do
W. A. McLaughlin. Economy.
S. G. A Morrison..Acadia Mines.
Jno A. Wilson ....New Annan.
Jonathan Morrison Folly Vilage.
Barry P. Hill .....Great Village.
Samuel G. Dickie..Bass River.
George Romans....Acadia Mines.
G. B. Morrison....Five Islands.

Cumberland.

Angus McDonald..River Hebert.
Wm. M. Read ....Amherst.
L. H. Betts .....Wallace.
Hance Hollis.....Pugwash.
P. A. Holmes.....Parrsboro.
W. E. Blenkhorn..Advocate Harbor
H. S. Smith.....Oxford.
Henry G. Purdy ..Westchester.
Samuel McDowell. Spring Hill.

Cape Breton.

Rev Don McMillan. Sydney Mines.
R. R. Morrison ....Gabarus.
M. J. Phoran.....N. Sydney.
N. Levatte .....Louisburg.
C. E Rees .....Cow Bay.
Chas. McKay .....Little Glace Bay
Angus McKeigan .Marion Bridge.
W. E. Peters.....Sydney.

Digby.

C. D. Jones.....Weymouth.
John C. Morse.....Sandy Cove.
E. A. Payson ....Westport.
V. T. Hardwicke..Bear River.
St. C. Ruggles ....Tiverton.
George J. Hoyt....Weymt'h Bridge.
W. B. Stewart ...Digby.

Guysboro.

J. McG. Cunningham, Guysboro.
Sarah J. McKenzie ..Canso.
M. Archibald.....Glenelg.
Mrs Annie McDonald Sherbrooke.
Saml Creighton.....Liscomb.
Allan McMillan.....Isaac's Harbor.
Geo E Publicover .Ecum Secum.
John Sutherland ..X Rds, C'nty Hr.
John F. Reeves ....Port Mulgrave,

Halifax.

J. H. Barnstead...Halifax.
J. Kirker..... .Quoddy.
Alvan Hubley.....French Village.
E. D. McLean.....Musquo'boit Har.
R. Kaulbach .....Mid Musquo'boit.
J. S. Stewart.....Upper do
A W. Shatford....Hubbard's Cove.
Jas E Conrod.....Spry Bay.
J. L Griffin.....Preston.
M. McFarlane.....Sheet Harbor.
Rev E. Roy.....Eastern Passage.

Hants.

Edw. McMillan ..9 Mile River.
E. Scott .....Milford.
A. Roy.....Maitland.
P. S. Burnham....Windsor.
John McCulloch...Walton.
Henry Cochran....Newport.
A. Kirkpatrick....Shubenacadie.
Wm Glen..... ...Cheverie.
Wm Murdoch ....Gore.
Robt Faulkner ....Burnt Coat.
E. Young .....Burlington.

Inverness.

Mrs A. M. Ross....N. E. Margaree
J. K. McDonald...Whycocomah.
A. F. Dickson ...Pt Hawkesbury.
Chas A. Fraser....Lake Ainslie.
R. J. McDonald.. Port Hastings.
Alex McPhie.....West Bay.
Neil McMillan.. ..S. end L. Ainslie.
Alex D. McLean...Strathlorne.
Jno. A. McAulay .S. side R. Dennis
Joshua Smith .....Port Hood Islnd.
D. McMillan .... E. Lake Ainslie.
Thos. Tompkins ..Margaree Forks.

SCOVIL & PAGE, Men's Clothing—OAK HALL, 157 Barrington St., Halifax.

IMAGE EVALUATION
TEST TARGET (MT-3)

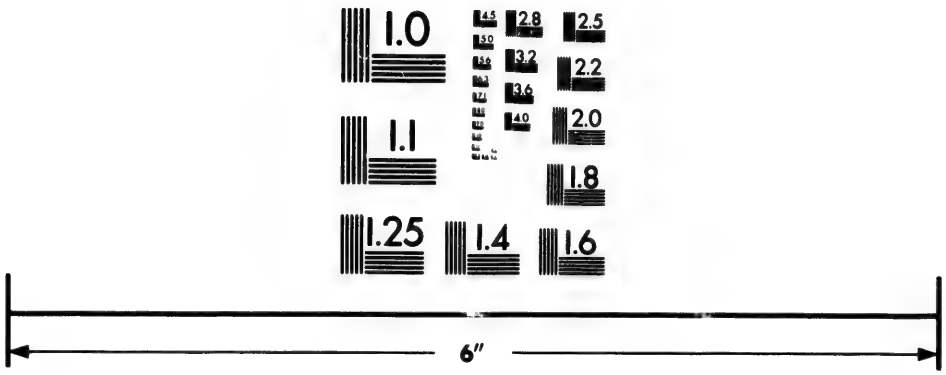

Photographic
Sciences
Corporation

23 WEST MAIN STREET
WEBSTER, N.Y. 14580
(716) 872-4503

2.8
2.5
3.2
2.2
2.0
1.8
1.1
1.0

Amherst Boot and Shoe Mfg. Co., Amherst, N. S., Incorporated 1867.

KINGS.

Geo V. Rand.....Wolfville.
H. C. Marsters ....Berwick.
H.V.B. Farnsworth.Aylesford.
C. R. Dickie.....Canning.
H. Porter.....Cold Brook.
Alex McInnes... Kentville.
E. A. Davison ....Gaspereaux.
Wm Sweet.....Billtown.
A. C. Van Buskirk.Kingston Station.
F. W Curry.....Horton Landing.
Wm P. Lyons ....Waterville.

LUNENBURG.

Rev Geo A. Leck..L. La Have.
Mrs Smith.....Chester.
L. Knaut..... ..Mahone Bay.
J. M. Rudolf.....Lunenburg.
J. A. Whitford....Bridgewater.
D. C. Sperry..... ..Petite Reviere.
Robt Barss .....New Germany.
O. S Elliott.....New Ross.
Jas McKean .....LaHave Ferry.
Samuel Risser.....Rose Bay.
Rev Sam Trivett ..Blandford.
Rev J. H. Stewart ..Mossman's G'nt.

PICTOU.

E. Q. McPhail ....Pictou.
Donald Gray.....Stellarton.
Wm Fraser .....New Glasgow.
Wm Redmond ....River John.
D. Balfour .....Westville.
Jno D. McLean ...Hopewell.
Peter J. Grant.....Springville.

QUEENS.

Spencer Cohoon ...Port Medway.
H. H. Mack.....Mill Village
Chas. E. Morton. ..Milton.
Alex Cowie.... ...Liverpool.
C. E. Cushing .. ..Caledonia.
Oscar Campbell....Port Mouton.
Colin McLeod.....Brooklyn.
D. F. McAdams....Caledonia.

RICHMOND.

D. O'C. Madden...Arichat.
R. G. Morrison .. St Peters.
Norman M'Askill..Framboise.

SHELBURNE.

C. A. Mills .....Lockeport.
Wm. H. Watson ...Barrington.
Jas McGray.. ....Cape Island.
Nehemiah Kinney..Shag Harbor.
Chas. A. McGray..Port La Tour.
Jas L. Nickerson..Clark's Harbor.
John C. Morrison..Shelburne.
W. H. Matheson...Wood's Harbor.
Danl Matheson....Cape Negro.

VICTORIA.

Jno Morrison..... S. Gutt St. Anns
R. Elmsley.....Baddeck
D McDonald.....Cape North.
Ken. McKenzie ...Boularderie.
Alex. McLeod .. .Englishtown.
Lauchlan Beaton...Boularderie.
Colin Munro ..... "
John E. McLeod ..Ingonish.
John Matheson....Little Narrows.
Duncan Kerr .....Big Bras d'Or.
H. Buchanan .... .Eel Cove.

YARMOUTH.

A. J. Hood.....Yarmouth.
A. S. Lent.. . .....Tusket.
W. S. Porter.....Port Maitland.
Jno McLarren .....Lower Argyle.

H. L. WILLISTON,

Parker's Market, 128 & 130 Barrington St.

Commission Merchant

And General Dealer in all kinds of COUNTRY PRODUCE, BEEF, LAMB, PORK, POULTRY, GAME in their Season. Also OYSTERS.

Consignments Solicited and Prompt Returns Made. Telephone 939. HALIFAX, N. S.

SCOVIL & PAGE, TAILORS—OAK HALL, 157 Barrington St., Halifax.

Biggest asst. of Wedding Stationery, at T. C. ALLEN & CO'S.

H. H. FULLER & CO.

ESTABLISHED 1855.

WHOLESALE & RETAIL

GENERAL

Hardware.

Mill, Mining, and Fishing Supplies.

Headquarters for Gold Miners' Goods.

41 to 45 Upper Water Street, Halifax, N. S.

LEYDON & MACINTOSH,

(LATE WALTER BARRON & CO.)

Merchant Tailors.

160 Granville St., HALIFAX, N. S.

Importers of English Broad Cloths, Coatings, Trouserings, Scotch Tweed Suitings. . . . Materials and Trimmings of the best quality used only under competent and experienced management.

LEYDON & MACINTOSH

SCOVIL & PAGE, Boys' Clothing—OAK HALL, 157 Barrington St., Halifax.

Amherst Boot and Shoe Mfg. Co., Halifax, Branch: 158 Granville St.

EDDY'S

HOUSE, HORSE, SCRUB,
AND STOVE

BRUSHES

have passed the experimental stage, stage, and their superior qualities are acknowledged by all those who have used them.

GIVE THEM A TRIAL.

...USE

EDDY'S

"Parlor" MATCHES

NO BRIMSTONE.

The E. B. EDDY CO., Ltd.

HULL, CANADA

JOHN PETERS & CO., Agts., HALIFAX, N. S.
SCHOFIELD BROS., " ST. JOHN, N. B.

SCOVIL & PAGE, TAILORS—*OAK HALL*, 157 Barrington St., Halifax.

T. C. ALLEN & CO., COPPER-PLATE PRINTERS, HALIFAX.

TIDE TABLE.

The time of High Water at the undermentioned places will be found by adding to or subtracting from the time of High Water at Halifax—as follows:

		H. M.
Argyle, Jones' Anchorage	add	1 38
Arichat Harbour,	add	0 21
Amet Sound,	add	2 11
Avon River,	add	4 41
Blind Bay,	subtract	0 3
Beaver Harbour,	sub	0 9
Bedeque Bay, Green's Wf.	add	2 26
Bay Verte,	add	2 11
Boughton Harbour,	add	0 46
Boston Light, U. S.	add	3 22
Chester Harbour,	sub	0 5
Chezetcook, Petpisawick, and Musquodoboit Inlets	add	0 19
Cumberland Basin,	add	4 6
Country Harbour,	sub	0 9
Cpae Sable Island, N. side	add	0 19
Cpae Sable Island, S. side	add	1 19
Cape Sable,	add	0 38
Clarke Harbour,	add	1 9
Clam Point,	add	0 38
Cheticamp,	add	0 26
Cape North,	add	0 11
Cardigan Bay,	add	0 51
Cape Bear,	add	1 11
Charlottetown,	add	2 56
Cape George,	add	1 26
Digby Gut,	add	3 11
Egmont Bay,	sub	4 49
East Point,	add	0 41
Folly Point,	add	4 0
Gut of Canso,	add	1 26
Guysboro' Harbour,	add	0 31
Gloucester, U. S.	add	3 12
Horton Bluff,	add	4 41
Island Harbour,	sub	0 9
Isle Haute,	add	3 32
Jebogue River,	add	2 15
Jedore Harbour,	sub	0 4
Jourimain I,	add	1 41
Liscomb Harbour,	add	0 11
LaHave,	add	0 2
Lunenburg,	add	0 5
Liverpool Bay,	add	0 1
Liverpool Bar,	add	0 30
L'Etang Harbour,	add	3 30
Lepreau Bay,	add	3 29
Louisburg Harbor, C. B.	add	0 11
Martin River,	sub	0 6
Machias, Seal Island,	add	3 16
Mabou River,	add	1 11
Magdalen Islands,	add	0 31
Menadieu Bay,	add	0 26
Merigomish Harbour,	add	2 17
Mud Island,	add	1 13
Noel Bay,	add	4 52
Negro Harbour	add	0 23
North Minimegash,	sub	4 19
Port George,	add	3 28
Passamaquoddy,	add	3 41
Pope Harbour,	sub	0 9
Placentia,	add	0 41
Prospect Harbour,	sub	0 6
Port Medway,	add	0 1
Petit Passage,	add	2 52
Pubnico Harbour,	add	1 36
Port Mouton,	add	0 5
Port Ebert,	add	0 20
Pugwash Harbour,	add	2 41
Port Hood,	add	1 11
Quaco Bay,	add	3 46
Ragged Island Harbour,	add	0 10
Richibucto River,	sub	4 19
Richmond Harbour,	sub	1 49
Stoddart Cove,	add	1 9
Sandy Cove, E.	add	2 44
Sandy Cove, W.	add	2 58
Shut-in Island,	sub	0 2
St Mary's River,	add	0 11
Ship Harbour,	add	0 5
Spicer Cove,	add	3 46
Sheet Harbour,	add	0 17
St. Andrew,	add	3 1
Seal Cove,	add	3 5
Shelburne,	add	0 15
Spencer Island,	add	3 53
Scotsman's Bay, Black Rock Point,	add	3 40
St. Ann's Bay,	add	0 45
St. Peter's Bay,	sub	0 19
Seal Island,	add	1 13
Sydney Harbor, C. B	add	1 11
Tusket River, Pinch-gut Island,	add	1 44
Tracadie Harbour,	sub	0 49
Trinity Bay, Newfld,	sub	0 27
Vin Bay,	sub	2 4
West Bay,	add	4 15
Westport,	add	2 54
Whitehaven,	add	0 11
West Quoddy Head,	add	3 23
Welchpool, Campobello Is.	add	3 32
Watering Cove, Sheet Harbour,	add	0 17
Wallace Harbour,	add	2 41
Yarmouth Harbour,	add	2 20

☞ For Parrsboro', Cornwallis, Horton, Hantsport, Windsor, Newport, Truro, &c., subtract 7 hours 32 minutes from the time of High Water at Halifax.

SCOVIL & PAGE, Boys' Clothing—OAK HALL, 157 Barrington St., Halifax.

Amherst Boot and Shoe Mfg. Co., Amherst, N. S., is the leading Rubber Shoe House in the Provinces.

	D. H. M.	D.	♀ souths.	♂ souths.	♃ souths.
New Moon,	1 9 38 M.	—	—	—	—
First Quarter,	8 1 26 M.	3	1 59 A.	0 18 A.	9 8 M.
Full Moon,	15 2 54 A.	10	2 7 A.	0 14 A.	8 46 M.
Last Quarter,	23 7 39 A.	17	2 13 A.	0 10 A.	8 24 M.
New Moon,	30 9 9 A.	24	2 18 A.	0 5 A.	8 1 M.

☾ Per. 3d. 1h. A. ☾ Apo. 19d. 1h. A. ☾ Per. 31d. 8h A.

D. M.	Days Week.	SUN Rises.	SUN Sets.	SUN Decl'n	SUN Slow of clock.	MOON Rises.	MOON Souths.	MOON Decl'n.	MOON Sets.	MOON Place
1	M.	7 42	4 25	S23 1	3 40	7 41M	0 8	S 20 54	4 46A	♐
2	Tu.	7 42	4 26	22 55	4 8	8 24	1 7	17 31	6 3	♐
3	W.	7 42	4 27	22 50	4 36	9 1	2 4	12 54	7 24	♑
4	Th.	7 42	4 28	22 44	5 4	9 29	2 58	7 29	8 46	♑
5	F.	7 42	4 29	22 37	5 31	9 53	3 50	S 1 40	10 5	♒
6	Sa.	7 41	4 30	22 30	5 58	10 24	4 41	N 4 7	11 18A	♒
7	SU.	7 41	4 32	22 23	6 24	10 47	5 31	9 35	Morn.	♓
8	M.	7 41	4 33	22 15	6 50	11 13	6 23	14 25	0 34M	♓
9	Tu.	7 41	4 34	22 6	7 15	11 45M	7 14	18 21	1 49	♈
10	W.	7 40	4 35	21 57	7 39	ev 22A	8 7	21 11	2 59	♈
11	Th.	7 40	4 36	21 48	8 3	1 4	9 1	22 46	4 6	♉
12	F.	7 40	4 37	21 39	8 27	1 54	9 54	23 2	5 6	♉
13	Sa.	7 40	4 38	21 29	8 50	2 48	10 46	22 3	5 58	♉
14	SU.	7 39	4 39	21 18	9 12	3 49	11 37	19 54	6 44	♊
15	M.	7 39	4 40	21 7	9 33	4 50	12 24	16 51	7 22	♊
16	Tu.	7 39	4 41	20 56	9 54	5 53	13 9	13 4	7 53	♋
17	W.	7 38	4 42	20 44	10 14	6 57	13 52	8 46	8 18	♋
18	Th.	7 38	4 43	20 32	10 34	8 1	14 34	N 4 10	8 41	♌
19	F.	7 37	4 44	20 10	10 52	9 5	15 14	S 0 32	9 1	♌
20	Sa.	7 36	4 45	20 7	11 10	10 2	15 55	5 16	9 25	♌
21	SU.	7 35	4 47	19 54	11 28	11 8A	16 37	9 48	9 43	♍
22	M.	7 34	4 48	19 40	11 44	Morn.	17 21	14 1	10 3	♍
23	Tu.	7 34	4 49	19 26	12 0	0 12M	18 8	17 41	10 28	♍
24	W.	7 34	4 51	19 12	12 15	1 18	18 58	20 36	10 57	♎
25	Th.	7 33	4 52	18 57	12 29	2 24	19 52	22 28	11 33M	♎
26	F.	7 32	4 53	18 42	12 43	3 30	20 49	23 0	ev 18A	♏
27	S.	7 31	4 55	18 27	12 55	4 32	21 48	22 2	1 12	♏
28	SU.	7 30	4 56	18 11	13 7	5 26	22 48	19 28	2 18	♐
29	M.	7 29	4 58	17 55	13 18	6 15	23 47	15 27	3 33	♐
30	Tu.	7 28	4 59	17 39	13 28	6 56	.. ..	.....	4 54	♑
31	W.	7 27	5 1	S17 23	13 38	7 27M	0 43	S 10 19	6 16A	♑

BROWN BROS. & CO., CHEMISTS, GRANVILLE ST.

JANUARY.—The intelligent farmer of the present day rarely fails in receiving a good return for his labour. This is the season to lay out his plans for spring crop. Potatoes and Indian corn yield best in a hot season, and not too wet, while oats, barley, peas, turnips, mangels and grass make most growth in comparatively cool weather and moist atmosphere. The occasional loss of the hay crop from drought shows that it is of the greatest importance for a farmer not only to make a judicious choice of crops suitable to the climate, and to the soils and exposures of his fields, but also to have sufficient variety in his crops, so that whether the season should prove a hot and dry one, or cold or moist,

SCOVIL & PAGE, Men's Clothing—OAK HALL, 157 Barrington St., Halifax.

[1900

s.	♃ souths.
..	9 8 M.
.	8 46 M.
..	8 24 M.
.	8 1 M.

A.

	Sets.	Place
4	4 46 A	♐
	6 3	♐
4	7 24	♑
9	8 46	♑
9	10 5	♒
	11 18 A	♒
5	Morn.	♓
	0 34 M	♓
	1 49	♈
	2 59	♈
	4 6	♉
	5 6	♉
	5 58	♉
	6 44	♊
	7 22	♊
	7 53	♋
	8 18	♋
	8 41	♌
	9 1	♌
	9 25	♌
	9 43	♍
	10 3	♍
	10 28	♍
	10 57	♎
	11 33 M	♎
	ev 18 A	♏
	1 12	♏
	2 18	♐
	3 33	♐
	4 54	♑
	6 16 A	♑

LE ST.

rely fails in
lay out his
n a hot sea-
angels and
and moist
ight shows
to make a
e soils and
is crops, so
ld or moist.

T. C. ALLEN & CO., General Job Printers, etc., Halifax.

PORTO RICO MOLASSES
Our Specialty.
We are Direct Importers.
Write for Prices.
GEO. E. BOAK & CO,
HALIFAX, N. S.

Days of the Month.		High Water, mean time, at Halifax, N. S.	Pictou and Cape Tormentine.	Annapolis, St. John, N. B., and Portland.	St. Johns, Newfoundland.
1	4h. A. ♂ ♄ ☾ ♄ 3° 8′ S.	7 16M	10 4M	10 41M	7 7M
2	Slavery abolished, U. S, 1863.	8 6	10 55	11 30M	7 52
3	11h. M. ♂ ♄ ☾ ♀ 6° 0′ S.	9 0	11 43M	0 19A	8 35
4	Eruption Ve-uvius, 1861.	9 47	0 32A	1 9	9 19
5	Paris bombarded, 1871.	10 36	1 22	2 1	10 3
6	First telegraph, 1844.	11 27M	2 16	2 55	10 50
7	Allen Ramsay died, 1758.	0 22A	3 11	3 53	11 40M
8	Prince Albert born, 1864.	1 18	4 11	4 55	0 37A
9	Vict'r Emmanuel crowned, 1878	2 22	5 16	6 1A	1 44
10	Penny post commenced, 1840.	3 33	6 20A	6 25M	3 6
11	Gas first used in Halifax, 1843.	4 44	6 51M	7 26	4 33
12	Florida seceded, 1861.	5 49	7 48	8 25	5 45A
13	O'd New Years day.	6 42A	8 40	9 20	5 34M
14	Robt. Bruce died, 1329.	6 36M	9 28	10 22	6 24
15	Queen Elizabeth crowned, 1559.	7 22	10 12	10 59	7 8
16	1h. M. ♂ ♄ ☉	8 3	10 52	11 42M	7 47
17	Dr. Franklyn born, 1706.	8 43	11 30M	0 24A	8 24
18	King of Prussia proc. Emp. of	9 20	0 6A	1 1	8 58
19	☾ in Apogee. [Germany, 1871.	9 56	0 40	1 38	9 31
20	Chas Dickens vi ited Hfx, 1842.	10 32	1 12	2 14	10 3
21	Marq. of Lorne arr, Hfx, 1882.	11 10	1 45	2 52	10 32
22	St. Mary's Temp. Soc. formed,	11 52M	2 22	3 33	11 6
23	Wm. Pitt died, 1806. [1841.	0 38A	3 6	4 20	11 45M
24	Dousey hanged, 1866.	1 33	4 0	5 13	0 34A
25	Robt. Burns born, 1759.	2 37	5 6	6 13A	1 45
26	8h M. ♂ ♃ ☾ ♃ 2° 3′ N.	3 51	6 21A	6 38M	3 34
27	Paris capit. to Germans, 1871.	5 3	6 59M	7 36	5 8
28	4h. M. ♂ ♄ ☾ ♄ 0° 2′ S.	6 6A	7 59	8 34	6 9A
29	George III died, 1820.	6 10M	8 55	9 30	6 6M
30	11h. M. ♂ ☿ ☾ ☿ 5° 44′ S.	7 4	9 48	10 22	6 55
31	☾ in Perigee.	7 55	10 38	11 12M	7 40

Use PRICE'S GLYCERINE CREAM for Chapped Hands.

or of a medium or average character, he may fairly expect a profitable return. Other kinds of forage should also be sown, so that reliance may not be placed entirely upon the hay crop for the winter feed of cattle. Let it be remembered that a moderately cool wet season will give a good hay crop, while a hot dry one will ensure scarcity of this most important article of fodder. To meet this a reasonable plot should be sown or planted with mangolds, turnips, or Indian corn. The latter is always advisable for ensilage in our varied climate and soils. No farmer should depend on hay alone for winter feed. All modern farmers in Great Britain, as well as many in Canada and the United States, use a mixed feed, or mashley as it is called, in the green state in summer time, and

SCOVIL & PAGE, TAILORS—*OAK HALL*, 157 Barrington St., Halifax.

Amherst Boot and Shoe Mfg. Co., Halifax. Branch: 158 Granville St.

	D.	H	M.	D.	♀ souths.	♄ souths.	♃ souths.
☽ First Quarter,	6	0	9 A.	3	2 24 A.	11 58 M.	7 29 M.
○ Full Moon,	14	9	36 M.	10	2 27 A.	11 53 M	7 5 M.
☾ Last Quarter,	22	0	30 A.	17	2 30 A.	11 47 M.	6 41 M.
				24	2 33 A.	11 41 M.	6 17 M.

☾ Apo. 15d. 9h. A.

D. M.	Days Week.	SUN Rises.	Sets.	Decl'n	Slow of clock.	MOON Rises.	Souths.	Decl'n.	Sets.	Place
1	Th.	7 25	5 3	S17 5	13 46	7 54M	1 38	S 4 29	7 40A	♒
2	F.	7 24	5 4	16 48	13 54	8 23	2 32	N 1 34	8 57	♒
3	S.	7 23	5 5	16 31	14 1	8 52	3 24	7 23	10 17	♓
4	SU.	7 22	5 6	16 13	14 7	9 19	4 17	12 38	11 35A	♓
5	M.	7 21	5 7	15 55	14 12	9 48	5 10	17 0	Morn.	♈
6	Tu.	7 19	5 9	15 37	14 17	10 23	6 3	20 16	0 49M	♈
7	W.	7 17	5 11	15 18	14 20	11 4	6 57	22 16	1 58	♈
8	Th.	7 15	5 13	14 59	14 23	11 53M	7 51	22 57	3 1	♉
9	F.	7 14	5 15	14 40	14 25	ev 45 A	8 43	22 22	3 57	♉
10	Sa	7 12	5 17	14 20	14 26	1 41	9 33	20 38	4 43	♊
11	SU.	7 11	5 18	14 1	14 27	2 42	10 21	17 55	5 22	♊
12	M.	7 10	5 19	13 41	14 26	3 44	11 7	14 25	5 56	♋
13	T.	7 8	5 21	13 21	14 25	4 47	11 50	10 21	6 25	♋
14	W	7 6	5 22	13 1	14 23	5 51	12 32	5 53	6 47	♋
15	Th.	7 5	5 24	12 40	14 21	6 54	13 13	N 1 12	7 7	♌
16	F.	7 4	5 25	12 19	14 17	7 52	13 54	S 3 30	7 28	♌
17	Sa.	7 2	5 26	11 58	14 13	8 56	14 35	8 5	7 51	♍
18	SU.	7 0	5 28	11 37	14 8	10 0	15 18	12 23	8 9	♍
19	M.	6 59	5 29	11 16	14 3	11 6A	16 3	16 12	8 32	♍
20	Tu	6 58	5 30	10 55	13 57	Morn.	16 51	19 21	8 59	♎
21	W.	6 56	5 32	10 33	13 50	0 10M	17 42	21 36	9 32	♎
22	Th.	6 54	5 34	10 11	13 43	1 15	18 35	22 43	10 12	♏
23	F.	6 52	5 35	9 49	13 34	2 15	19 32	22 29	11 0M	♏
24	S.	6 50	5 37	9 27	13 26	3 14	20 29	20 47	ev 1A	♐
25	SU.	6 48	5 39	9 5	13 17	4 2	21 27	17 38	1 7	♐
26	M.	6 47	5 40	8 43	13 7	4 45	22 24	13 11	2 22	♑
27	Tu.	6 45	5 41	8 20	12 57	5 21	23 20	S 7 44	3 43	♑
28	W.	6 43	5 42	S 7 57	12 46	5 51M	....	.....	5 6A	♑

Use BROWN BROS. & CO.'S Albodent for the Teeth.

dried into hay, or for ensilage, in the winter. The following are good mixtures of seeds for mashley :—1 bushel broad horse beans, 1 bushel small peas, ½ bushel vetches, 1 oats, Or, 1 bushel peas, 1 bushel tares or vetches, 1 bushel oats. Or, peas, oats and wheat make an excellent mixed feed, to be cut quite green while the milk is in the kernal. For ensilage, corn should be planted thin ; twelve quarts (12) of seed is ample for one acre. Wheat, peas and oats may also be left to ripen, the grain crushed and mixed with the cut straw for winter feed.

FEBRUARY is a most trying month for cattle ; we cannot too strongly impress the necessity of care in their feeding, watering and general treatment, at this season of the year. In order to overcome the many difficulties that appear in February, it is a good rule to give extra time

SCOVIL & PAGE, Boys' Clothing—OAK HALL, 157 Barrington St., Halifax.

ths.	♃ souths.
M.	7 29 M.
M	7 5 M.
M.	6 41 M.
M.	6 17 M.

	Sets.	Place
9	7 40A	♒
4	8 57	♒
3	10 17	♓
8	11 35A	♓
0	Morn.	♈
6	0 49M	♈
6	1 58	♈
7	3 1	♉
2	3 57	♉
8	4 43	♊
5	5 22	♊
5	5 56	♋
1	6 25	♋
3	6 47	♋
2	7 7	♌
0	7 28	♌
5	7 51	♍
3	8 9	♍
2	8 32	♍
	8 59	♎
5	9 32	♎
3	10 12	♏
0	11 0M	♏
	ev 1A	♐
3	1 7	♐
	2 22	♑
	3 43	♑
	5 6A	♑

e Teeth.

ing are good
ns, 1 bushel
shel tares or
an excellent
kernal. For
seed is ample
n, the grain

too strongly
and general
ne the many
e extra time

T. C. ALLEN & CO. give biggest value in Commerc'l Stationery.

PORTO RICO MOLASSES
Our Specialty.
We are Direct Importers.
Write for Prices.
GEO. E BOAK & CO,
HALIFAX, N. S.

Days of the Month.		High Water, mean time, at			
		Halifax, N. S.	Pictou and Cape Tormentine.	Annapolis, St. John, N. B., and Portland.	St. Johns, Newfoundland.
1	Guy Fawkes executed, 1606	8 44M	11 26M	0 2A	8 22M
2	10h. M. ♂ ☿ ☾ ☿ 6° 52′ S.	9 31	0 15A	0 53	9 4
3	Spanish Inquisit'n abol., 1813.	10 18	1 4	1 43	9 48
4	Blair, poet, died, 1747.	11 6	1 55	2 36	10 30
5	Rev. Dr. MacGregor died, 1886.	11 56M	2 50	3 32	11 13M
6	Snow banks 14 ft. high, Hx, 1874	0 52A	3 49	4 34	0 2A
7	Dickens born, 1812.	1 56	4 54	5 41A	1 1
8	Mary Queen of Scots b.h., 1587.	3 11	6 2A	6 2M	2 27
9	4h. A. ♂ ☿ ☉	4 30	6 30M	7 7	4 17
10	Queen Victoria married, 1840.	5 34	7 29	8 9	5 35
11	Septuagisima Sunday.	6 27A	8 20	9 5	6 27A
12	Abm Lincoln born, 1809.	6 21M	9 8	9 56	6 1M
13	Wm. and Mary procl., 1689.	7 6	9 50	10 42	6 54
14	St. Valentine's Day.	7 46	10 30	11 23	7 31
15	☾ in Apogee.	8 23	11 5	11 59M	8 6
16	Coaches first used, 1519.	8 58	11 38M	0 34A	8 39
17	Michael Angelo died, 1564	9 32	0 10A	1 8	9 6
18	Sexagesima Sunday.	10 8	0 42	1 42	9 34
19	Spain becomes a republic, 1873.	10 46	1 15	2 18	10 4
20	Joseph Hume died, 1855.	11 27M	1 52	2 59	10 36
21	Judge Uniacke died, 1834.	0 13A	2 38	3 46	11 12
22	11h. A. ♂ ♃ ☾ ♃ 1° 31′ N.	1 7	3 32	4 41	11 56M
23	Grafton Meth. ch. burned, 1868.	2 9	4 43	5 42A	1 2A
24	6h. A ♂ ♄ ☾ ♄ 0° 26′ S.	3 22	6 1A	6 4M	2 55
25	Quinquagesima—Shrove Sun.	4 35	6 32M	7 7	4 42
26	French Republic procl., 1848.	5 38	7 37	8 10	5 47
27	Shrove Tuesday.	6 33A	8 35	9 9	6 34A
28	6h. A. ♂ ♅ ☾ ♅ 6° 21′ S.	6 46M	9 29	10 2	6 40M

Use Rum and Bitter Apple for the Hair, BROWN BROS. & CO.

and attention to the stock. In feeding grain and meal always mix them into cut hay, moistened,—and season with common salt. Cut hay does not digest any more rapidly than uncut, but it enables the meal or crushed grain feed with it to be more perfectly digested. Our farmers still suffer an immense loss every year in striving to fatten cattle on meal, bran and middlings fed alone, without being mixed with hay cut as here described. When fed alone the meal simply passes through the animals in an undigested form, and is thus lost. In districts where an Agricultural Society does not already exist this is a good time to organize; farmers have leisure to attend a meeting and take steps for organization. Notification has to be made to the Office of Agriculture, so that the new society may be sanctioned by the Lieut.-Governor-in-Council before the end of June, in order to qualify for the grant for the current year.

SCOVIL & PAGE, Men's Clothing—OAK HALL, 157 Barrington St., Halifax.

Amherst Boot and Shoe Mfg. Co, Amherst, N. S., Incorporated 1867.

	D.	H.	M.	D.	♀ souths.	♂ souths.	♃ souths
New Moon,	1	7	11 M.				
First Quarter,	8	1	20 M.	3	2 36 A.	11 34 M.	5 51 M.
Full Moon,	16	3	58 M.	10	2 39 A.	11 28 M.	5 26 M.
Last Quarter,	24	1	22 M.	17	2 42 A.	11 21 M.	5 0 M.
New Moon,	30	4	16 A.	24	2 46 A.	11 13 M.	4 33 M.

☾ Per. 1d. 8h. M. ☾ Apo. 14d. 9h. A. ☾ Per. 29d. 7h. A.

D. M.	Days Week.	SUN Rises.	SUN Sets.	SUN Decl'n	SUN Slow of clock.	MOON Rises.	MOON Souths	MOON Decl'n.	MOON Sets.	MOON Place
1	Th.	6 40	5 45	S7 35	12 34	6 18M	0 15	S 1 44	6 30A	♒
2	F.	6 38	5 46	7 12	12 22	6 51	1 10	N 4 21	7 48	♒
3	Sa.	6 37	5 47	6 49	12 10	7 18	2 4	10 4	9 9	♓
4	SU.	6 36	5 48	6 26	11 57	7 49	2 59	15 1	10 29	♓
5	M.	6 35	5 49	6 3	11 44	8 24	3 55	18 51	11 43A	♈
6	Tu.	6 33	5 50	5 39	11 30	9 3	4 50	21 25	Morn.	♈
7	W.	6 31	5 51	5 16	11 16	9 48	5 45	22 36	0 50M	♉
8	Th	6 29	5 52	4 53	11 1	10 41	6 39	22 26	1 49	♉
9	F.	6 27	5 54	4 29	10 46	11 36M	7 30	21 4	2 42	♊
10	Sa.	6 25	5 55	4 6	10 31	ev 37 A	8 19	18 41	3 23	♊
11	SU.	6 23	5 57	3 42	10 15	1 37	9 5	15 28	3 57	♋
12	M.	6 21	5 58	3 19	9 59	2 40	9 49	11 37	4 28	♋
13	Tu	6 19	6 0	2 55	9 42	3 42	10 31	7 20	4 22	♋
14	W.	6 17	6 1	2 32	9 26	4 46	11 12	N 2 45	5 13	♌
15	Th.	6 16	6 2	2 8	9 9	5 44	11 53	S 1 53	5 32	♌
16	F.	6 14	6 3	1 44	8 51	6 47	12 34	6 31	5 57	♌
17	Sa.	6 12	6 4	1 20	8 34	7 53	13 17	10 53	6 16	♍
18	SU.	6 11	6 5	0 57	8 16	8 56	14 1	14 51	6 39	♍
19	M.	6 9	6 6	0 33	7 58	10 2	14 48	18 13	7 4	♎
20	Tu	6 7	6 8	S0 9	7 41	11 5 A	15 37	20 43	7 35	♎
21	W.	6 5	6 9	N0 15	7 22	Morn	16 29	22 13	8 12	♎
22	Th.	6 3	6 11	0 38	7 4	0 6M	17 23	22 28	8 56	♏
23	F.	6 1	6 12	1 2	6 46	1 3	18 19	21 23	9 49	♏
24	Sa.	5 59	6 13	1 25	6 28	1 55	19 14	18 57	10 53M	♐
25	SU.	5 57	6 15	1 49	6 9	2 38	20 10	15 13	ev 2 A	♐
26	M.	5 55	6 16	2 12	5 51	3 17	21 4	10 26	1 17	♑
27	Tu.	5 53	6 17	2 36	5 33	3 48	21 58	S 4 51	2 36	♑
28	W.	5 51	6 18	2 59	5 14	4 16	22 52	N 1 6	3 58	♒
29	Th.	5 50	6 19	3 23	4 56	4 43	23 47	7 1	5 15	♒
30	F.	5 49	6 20	3 46	4 38	5 18	.. ..	.....	6 38	♓
31	Sa.	5 48	6 21	N4 9	4 20	5 45M	0 42	N12 25	7 59A	♓

Use PRICE'S GLYCERINE CREAM for Chapped Hands.

MARCH.—The kitchen garden, requiring but a small piece of ground and yet one of the most valuable crops for the comfort of the home, instead of finding on every farm a well-furnished kitchen garden, filled with vegetables and small fruits, sufficient for the family wants during the year and some to sell, such a luxury is the exception rather than the rule. There is no reason why every farmer's family should not be provided to a large extent with supplies from the garden, such as salads, rhubarb, early green peas, lettuce, radishes, cucumbers, early cauliflowers and cabbages, early beans, gooseberries, currants, strawberries, raspberries, winter radishes, turnips, beets, parsnips, artichokes, season-

SCOVIL & PAGE, TAILORS—OAK HALL, 157 Barrington St., Halifax.

Y. [1900

uths.	♃ souths
M.	5 51 M.
M.	5 26 M.
M.	5 0 M.
M.	4 33 M.

d. 7h. A.

N

'n.	Sets.	Place
44	6 30A	♒
21	7 48	♒
4	9 9	♓
1	10 29	♓
51	11 43A	♈
25	Morn.	♈
36	0 50M	♉
26	1 49	♉
4	2 42	♊
41	3 23	♊
28	3 57	♋
37	4 28	♋
20	4 22	♋
45	5 13	♌
53	5 32	♌
31	5 57	♌
53	6 16	♍
51	6 39	♍
13	7 4	♎
43	7 35	♎
13	8 12	♎
28	8 56	♏
23	9 49	♏
57	10 53M	♐
3	ev 2 A	♐
26	1 17	♑
1	2 36	♑
6	3 58	♒
1	5 15	♒
.	6 38	♓
5	7 59A	♓

ed Hands.

ce of ground
f the home,
garden, filled
wants during
ther than the
d not be pro-
ch as salads,
early cauli-
strawberries,
okes, season-

T. C. ALLEN & CO., Typewriters' Paper, 124 Granville St.

PORTO RICO MOLASSES
Our Specialty.
We are Direct Importers.
Write for Prices.
GEO. E. BOAK & CO.,
HALIFAX, N. S.

Days of the Month.		High Water, mean time, at Halifax, N. S.	Pictou and Cape Tormentine.	Annapolis, St. John, N. B., and Portland.	St. Johns, Newfoundland.
1	☾ in Perigee.	7 37M	10 20M	10 55M	7 25M
2	2 h. A. ♂ ☿ ☾ ☿ 4° 37′ S.	8 25	11 8	11 46M	8 7
3	Jamaica discovered, 1494	9 11	11 56M	0 35A	8 49
4	4h. M. ♃ ♀ ☾ ♀ 5° 58′ S. Quad	9 57	0 44A	1 25	9 28
5	Russian serfs emancipat'd, 1863.	10 44	1 34	2 17	10 7
6	Rev. Dean Bullock died, 1874.	11 33M	2 27	3 13	10 47
7	King Canute died, 1036.	0 26A	3 27	4 14	10 30M
8	William III died, 1702.	1 30	4 33	5 22	0 25A
9	Rizzio murdered, 1566.	2 46	5 43A	6 34A	1 55
10	Prince of Wales married, 1863.	4 8	6 5M	6 47M	3 57
11	2nd Sunday in Lent.	5 13	7 4	7 50	5 6
12	Great flood in Clyde, 1782.	6 0A	7 56	8 47	6 2A
13	Prince Arthur married, 1879.	6 3M	8 41	9 38	5 52M
14	☾ in Apogee,	6 46	9 23	10 20	6 33
15	Cæsar assassinated, B. C. 44.	7 24	10 0	10 58	7 12
16	Badajoz taken by Wellington,	8 0	10 35	11 33M	7 45
17	St. Patrick's Day. [1812.	8 34	11 8	0 6A	8 13
18	3rd Sunday in Lent.	9 9	11 40M	0 39	8 41
19	Lucknow captured, 1858.	9 46	0 15A	1 14	9 10
20	9h A. ☉ enters ♈. Spg begins.	10 26	0 50	1 52	9 40
21	Princess Louise married, 1871.	11 8	1 32	2 35	10 12
22	9h. M. ♂ ♃ ☾ ♃ 1° 8′ N.	11 56M	2 21	3 24	10 50
23	Halifax Harbor frozen, 1872.	0 50A	3 21	4 19	11 39M
24	4h M. ♂ ♄ ☾ ♄ 0° 49′ S.	1 51	4 31	5 20	0 49A
25	4th Sunday in Lent.	2 59	5 45A	6 24A	2 34
26	Small-pox in Halifax, 1841.	4 7	6 11M	6 43M	4 11
27	8h. A. ♃ stationary. [1632	5 9	7 15	7 47	5 13
28	Canada & Acadia ceded to Fr.,	6 3A	8 14	8 47	6 4A
29	6h A. ♂ ♅ ☾ ♅ 6° 29′ S.	6 26M	9 9	9 43	6 22M
30	2h. M. ♂ ☿ ☾ ☿ 2° 58′ S.	7 17	10 0	10 36	7 9
31	Confederat'n passed N. S., 1867.	8 5	10 50	11 27M	7 51

For Coughs and Colds use BROWN BROS. & CO'S. TOLU AND SPRUCE GUM

ing herbs, melons, squashes, and dozens of other delicious and substantial articles of food that cost nothing but foresight and some agreeable labor. The nature of our climate necessitates the use of hot-beds for raising seeding plants for those crops that require a long season to mature. A hot-bed is made by piling on successive layers of fine, fresh horse dung, obtained from a stable where oats are freely fed. The manure may be raised to a height of two or three feet above the surface of the soil. On top, spread four or five inches of very fine and rich soil mixed with sand; this should have been prepared in the fall, and kept dry under cover all winter,—otherwise it is likely to become a hard frozen lump or mass. Glass sashes are then put on and kept close till

SCOVIL & PAGE, Boys' Clothing—OAK HALL, 157 Barrington St., Halifax.

Amherst Boot and Shoe Mfg. Co., Amherst, N. S., is the leading Rubber Shoe House of the Provinces.

	D.	H.	M.		D	♀ souths.	♂ souths	♃ souths
☽ First Quarter,	6	4	41	A.	3	2 52 A.	11 3 M.	3 53 M.
○ Full Moon,	14	8	48	A.	10	2 56 A.	10 55 M.	3 25 M.
☾ Last Quarter,	22	10	19	M.	17	3 0 A.	10 47 M.	2 56 M.
● New Moon,	29	1	9	M	24	3 4 A.	10 40 M.	2 26 M.

☾ Apo. 11d. 6h. M. ☾ Per. 27d. 1h. M.

D. M.	Days Week.	SUN Rises.	Sets.	Decl'n	S.-F. of clock.	MOON Rises.	Souths.	Decl'n.	Sets.	Place
1	SU.	5 46	6 22	N 4 33	4 2	6 17M	1 39	N16 55	9 18A	♈
2	M.	5 44	6 23	4 56	3 44	6 57	2 36	20 11	10 30	♈
3	Tu.	5 42	6 25	5 19	3 26	7 42	3 34	22 0	11 37A	♉
4	W.	5 40	6 27	5 42	3 8	8 33	4 30	22 24	Morn.	♉
5	Th.	5 38	6 29	6 4	2 50	9 28	5 23	21 28	0 33M	♊
6	F.	5 36	6 30	6 27	2 33	10 29	6 14	19 24	1 18	♊
7	Sa.	5 34	6 31	6 50	2 16	11 30M	7 1	16 26	1 57	♊
8	SU.	5 32	6 32	7 12	1 59	ev 31 A	7 46	12 48	2 29	♋
9	M.	5 30	6 33	7 35	1 42	1 34	8 29	8 40	2 55	♋
10	Tu.	5 29	6 34	7 57	1 25	2 37	9 10	N 4 13	3 18	♌
11	W.	5 27	6 35	8 19	1 9	3 41	9 51	S 0 23	3 37	♌
12	Th.	5 25	6 36	8 41	0 53	4 39	10 33	5 0	4 0	♌
13	F.	5 23	6 38	9 3	0 37	5 43	11 15	9 27	4 22	♍
14	Sa.	5 21	6 39	9 24	0 21	6 48	11 59	13 34	4 43	♍
15	SU.	5 20	6 42	9 46	S0 6	7 53	12 45	17 7	5 8	♍
16	M.	5 18	6 43	10 7	F0 8	8 58	13 85	19 55	5 36	♎
17	Tu.	5 16	6 44	10 28	0 22	10 0	14 26	21 43	6 13	♎
18	W.	5 14	6 45	10 49	0 36	10 58	15 19	22 20	6 56	♏
19	Th.	5 13	6 46	11 10	0 50	11 50A	16 14	21 39	7 45	♏
20	F.	5 11	6 47	11 31	1 3	Morn.	17 8	19 40	8 46	♐
21	Sa.	5 9	6 48	11 51	1 16	0 35M	18 2	16 28	9 52	♐
22	SU.	5 8	6 49	12 12	1 28	1 15	18 55	12 11	11 4M	♑
23	M.	5 6	6 50	12 32	1 40	1 47	19 47	7 6	ev 18A	♑
24	Tu.	5 5	6 51	12 52	1 51	2 16	20 39	S 1 30	1 36	♒
25	W.	5 4	6 52	13 11	2 2	2 41	21 32	N 4 16	2 54	♒
26	Th.	5 3	6 53	13 31	2 12	3 12	22 26	9 48	4 10	♒
27	F.	5 2	6 54	13 50	2 22	3 42	23 21	14 43	5 31	♓
28	Sa.	5 0	6 55	14 9	2 32	4 11	.. ..	.....	6 50	♓
29	SU.	4 58	6 57	14 28	2 41	4 48	0 18	18 36	8 5	♈
30	M.	4 56	6 58	N14 46	2 49	5 31M	1 17	N21 10	9 16A	♈

Use Hamilton's Rennet Wine for making Junket, BROWN BROS. & CO.

the hot-bed heats. The steam and heat will soon start the seeds and growth will be rapid. In this way lettuce, radishes, etc., may be ready for the table quite early in the spring.

APRIL.—This is the month to begin seeding as soon as the soil is fit, and this can be done much earlier and more rapidly where the land has been ploughed in the fall. The farmer should be ready to avail himself of the early opportunities presented by the varying years. It is not wise to seed till the soil is comparatively dry, and little is gained by early sowing until the ground is warm. In fields seeded down with timothy last fall, it will now be time to sow clover,—a mixture of red and alsyke

SCOVIL & PAGE, Men's Clothing—OAK HALL, 157 Barrington St., Halifax.

[1900

	♃ souths
	3 53 M.
	3 25 M.
	2 56 M.
	2 26 M.

Sets.	Place
9 18A	♈
10 30	♈
11 37A	♉
Morn.	♉
0 33M	♊
1 18	♊
1 57	♊
2 29	♋
2 55	♋
3 18	♌
3 37	♌
4 0	♌
4 22	♍
4 43	♍
5 8	♍
5 36	♎
6 13	♎
6 56	♏
7 45	♏
8 46	♐
9 52	♐
11 4M	♑
ev 18A	♑
1 36	♒
2 54	♒
4 10	♒
5 31	♓
6 50	♓
8 5	♈
9 16A	♈

ROWN BROS.
& CO.

e seeds and
ay be ready

e soil is fit,
he land has
vail himself
t is not wise
ed by early
ith timothy
and alsyke

57 Barrington
St., Halifax.

Im

U

SCO

Importers and Manufacturers of Stationery, T. C. ALLEN & CO

PORTO RICO MOLASSES
Our Specialty.
We are Direct Importers.
Write for Prices.
GEO. E. BOAK & CO,
HALIFAX, N. S.

Days of the Month.		High Water, mean time, at			
		Halifax, N. S.	Pictou and Cape Tormentine.	Annapolis, St. John, N. B., and Portland.	St. Johns, Newfoundland.
1	5th Sunday in Lent.	8 52M	11 37M	0 18A	8 30M
2	9h. A. ♂ ♀ ☾ ♂ 0° 46′ N.	9 38	0 25A	1 8	9 9
3	Napier died, 1617.	10 24	1 15	2 0	9 46
4	Bonaparte abdicated, 1814.	11 11	2 9	2 55	10 24
5	Sir Edward Cunard died, 1869.	11 59M	3 8	3 58	11 7M
6	Napoleon sent to Elba, 1814.	1 4A	4 12	5 2	0 2A
7	Canada discovered, 1499.	2 14	5 18	6 10A	1 25
8	Palm Sunday.	3 28	6 20A	6 20M	3 17
9	General Lee surrendered, 1865.	4 30	6 31M	7 25	4 36
10	Chartist demonstration, 1848.	5 16	7 22	8 21	5 22
11	☾ in Apogee.	5 57A	8 8	9 10	5 58A
12	America discovered, 1492.	6 18M	8 49	9 52	6 12M
13	Fort Sumpter captured, 1861.	6 56	9 27	10 28	6 47
14	4h M. ♄ stationary.	7 32	10 3	11 2	7 17
15	Easter Sunday.	8 9	10 39	11 37M	7 46
16	Battle of Culloden, 1746	8 47	11 14	0 12A	8 17
17	Charlottetown incorportd, 1855.	9 27	11 51M	0 49	8 47
18	1h. A. ♂ ♃ ☾ ♃ 1° 3′ N.	10 9	0 32A	1 30	9 22
19	Lord Beaconsfield died, 1560.	10 [illegible]	1 19	2 16	9 57
20	10h. M. ♂ ♄ ☾ ♄ 1° 3′ S.	11 44M	2 12	3 6	10 40
21	Bishop Heber born, 1783.	0 36A	3 14	4 2	11 35M
22	Low Sunday.	1 36	4 21	5 0	0 46A
23	St George.	2 38	5 28	6 1A	2 15
24	Oliver Cromwell born, 1599.	3 39	6 30A	6 22M	3 36
25	Daniel O'Connell died, 1847.	4 38	6 53M	7 26	4 38
26	Bank England founded 1694.	5 32A	7 54	8 28	5 28A
27	8h M. ♂ ☿ ☾ ☿ 7° 53′ S.	6 4M	8 48	9 24	6 1M
28	Chaucer died, 1400.	6 56	9 40	10 18	6 50
29	2nd Sunday after Easter.	7 46	10 30	11 10M	7 32
30	Battle Fontenoy, 1745.	8 34	11 18M	0 2A	8 13

Use Brown's Astringent Gargle for Sore Throat, BROWN BROS & CO.

is the best for hay. Where early potatoes are required, the seed should be kept in a warm place so as to start the eyes, and, wherever the ground is dry enough, they may be planted. This advice, if not heeded, will lead to potatoes coming up scantily, many rotting in the ground. If farmers, instead of planting inert seed potatoes, taken out of a cold cellar, would first allow the eyes to start, there would be fewer complaints of the seeds perishing in the soil. Last year (1899) the spring opened early, and continued with abundant rains during the whole season, making an excellent season for the growth of all crops.

MAY.—In most parts of the Province ploughing will still have to be done; let it be done as soon as the land is fit; if manure has to be taken out for crops, don't wait for a more convenient season; if the weather is

SCOVIL & PAGE, TAILORS—OAK HALL, 157 Barrington St., Halifax.

Amherst Boot and Shoe Mfg., Co., Amherst, Halifax and Charlottetown.

	D. H. M.	D.	♀ souths.	♄ souths.	♃ souths.
☽ First Quarter,	6 9 25 M.	3	3 7 A.	10 30 M.	1 47 M.
○ Full Moon,	14 11 23 M.	10	3 8 A.	10 22 M.	1 17 M.
☾ Last Quarter,	21 4 17 A.	17	3 6 A.	10 14 M.	0 46 M.
● New Moon,	28 10 36 M.	24	3 1 A.	10 7 M.	0 15 M.

☾ Apo. 8d. 10h. A. ☾ Per. 24d. 2h. A.

D. M.	Days Week.	SUN Rises.	Sets.	Decl'n	Fast of Clock.	MOON Rises.	Souths.	Decl'n.	Sets.	Place
1	Tu.	4 54	7 1	N15 5	2 57	6 20M	2 15	N22 15	10 18A	♉
2	W.	4 52	7 2	15 23	3 4	7 14	3 11	21 53	11 9	♉
3	Th.	4 50	7 3	15 40	3 11	8 15	4 4	20 15	11 52A	♊
4	F.	4 49	7 4	15 58	3 17	9 17	4 54	17 34	Morn.	♊
5	Sa.	4 48	7 5	16 15	3 23	10 19	5 41	14 8	0 28M	♋
6	SU.	4 47	7 6	16 32	3 28	11 23M	6 25	10 8	0 57	♋
7	M.	4 46	7 7	16 49	3 32	ev 26A	7 7	5 46	1 21	♋
8	Tu.	4 44	7 8	17 5	3 36	1 29	7 48	N 1 12	1 42	♌
9	W.	4 43	7 9	17 21	3 40	2 27	8 29	S 3 23	2 3	♌
10	Th.	4 42	7 10	17 37	3 43	3 31	9 11	7 54	2 25	♍
11	F.	4 41	7 11	17 53	3 45	4 37	9 55	12 8	2 47	♍
12	Sa.	4 39	7 12	18 8	3 47	5 42	10 41	15 55	3 11	♍
13	SU.	4 38	7 13	18 23	3 48	6 46	11 29	19 1	3 38	♎
14	M.	4 37	7 14	18 38	3 49	7 51	12 21	21 10	4 12	♎
15	Tu.	4 36	7 15	18 52	3 49	8 52	13 14	22 13	4 53	♏
16	W.	4 35	7 16	19 6	3 48	9 47	14 9	21 56	5 41	♏
17	Th	4 34	7 17	19 20	3 47	10 35	15 5	20 19	6 39	♐
18	F.	4 33	7 18	19 33	3 46	11 15	15 59	17 26	7 45	♐
19	Sa.	4 32	7 19	19 46	3 44	11 51A	16 52	13 29	8 54	♑
20	SU.	4 32	7 20	19 59	3 41	Morn.	17 43	8 41	10 9	♑
21	M.	4 31	7 21	20 11	3 37	0 19M	18 34	S 3 21	11 24M	♑
22	Tu.	4 30	7 22	20 23	3 34	0 46	19 25	N 2 13	ev 42A	♒
23	W.	4 29	7 23	20 35	3 29	1 16	20 16	7 42	1 53	♒
24	Th.	4 29	7 24	20 46	3 24	1 42	21 9	12 46	3 10	♓
25	F.	4 28	7 25	20 57	3 19	2 9	22 4	17 0	4 28	♓
26	Sa.	4 27	7 26	21 8	3 13	2 42	23 1	20 7	5 43	♈
27	SU.	4 26	7 27	21 18	3 6	3 21	23 59	.....	6 55	♈
28	M.	4 25	7 28	21 28	2 59	4 7	.. ..	21 54	8 1	♉
29	Tu.	4 24	7 29	21 37	2 52	4 59	0 56	22 11	8 57	♉
30	W.	4 23	7 31	21 46	2 44	5 59	1 52	21 6	9 45	♊
31	Th.	4 23	7 32	N21 55	2 35	7 1M	2 44	N18 50	10 24A	♊

Use Rum and Bitter Apple for the Hair, BROWN BROS. & CO.

not all that is desired proceed nevertheless with your work, vary it to suit the state of the soil and atmosphere. Men cannot fight successfully against the operations of nature, but they can very often turn them to advantage by consideration and forethought. What has to be sown and planted this month? *Everything*, except what has either already been committed to the soil, or requires a warm seed bed like the turnip. Exceptional crops also are bush beans, pole-beans, corn, tomatoes, cucumbers, squash; it is only in warm, sandy soils, and in districts not subject to night frosts in spring time, that such things can safely be put out before the end of the month. One of the principal marketable crops

SCOVIL & PAGE, Boys' Clothing—OAK HALL, 157 Barrington St., Halifax.

s.	♃ souths.
.	1 47 M.
.	1 17 M.
.	0 46 M.
.	0 15 M.

Sets.	Place
10 18A	♉
11 9	♉
11 52A	♊
Morn.	♊
0 28M	♋
0 57	♋
1 21	♋
1 42	♌
2 3	♌
2 25	♍
2 47	♍
3 11	♍
3 38	♎
4 12	♎
4 53	♏
5 41	♏
6 39	♐
7 45	♐
8 54	♑
10 9	♑
11 24M	♑
ev 42A	♒
1 53	♒
3 10	♓
4 28	♓
5 43	♈
6 55	♈
8 1	♉
8 57	♉
9 45	♊
10 24A	♊

ROS. & CO.

k, vary it to
successfully
urn them to
be sown and
lready been
the turnip.
n, tomatoes,
districts not
safely be put
etable crops

57 Barrington
St., Halifax.

En

Sp	
Days of the Month.	
1	
2	
3	
4	
5	
6	
7	
8	
9	
10	
11	
12	
13	
14	
15	
16	
17	
18	
19	
20	
21	
22	
23	
24	
25	
26	
27	
28	
29	
30	
31	

Us

in
yea
a f
the
col
aga
cou
spr
see
ser
in

SCO

Envelope Stamping, cheap and good, at T. C. ALLEN & CO'S.

PORTO RICO MOLASSES
Our Specialty.
We are Direct Importers.
Write for Prices.
GEO. E. BOAK & CO.,
HALIFAX, N. S.

Days of the Month.		High Water, mean time, at Halifax, N. S.	Pictou and Cape Tormentine.	Annapolis, St. John, N. B., and Portland.	St. Johns, Newfoundland.
1	Prince Arthur born, 1769.	9 20M	0 6A	0 52A	8 51M
2	1h. A ♂ ♀ ☾ ♀ 4° 55′ N.	10 6	0 56	1 44	9 30
3	Cast steel first made, 1740.	10 53	1 49	2 38	10 8
4	Archbishop O'Brien born, 1843	11 42M	2 45	3 55	11 51
5	Bonaparte died, 1821.	0 36A	3 44	4 35	11 45M
6	3rd Sunday after Easter.	1 34	4 43	5 35	0 56A
7	Humboldt died, 1859.	2 34	5 40	6 32A	2 19
8	☾ in Apogee.	3 31	6 29A	6 47M	3 32
9	Stonewall Jackson died, 1863.	4 21	6 37M	7 42	4 23
10	Duke of Kent at Halifax, 1794	5 6	7 25	8 32	5 5
11	Black Friday, 1866.	5 50A	8 10	9 14	5 42A
12	Wm. Kidd executed, 1701.	6 22M	8 51	9 54	6 12M
13	4th Sunday after Easter.	7 4	9 31	10 30	6 48
14	Vaccine first used, 1796.	7 45	10 11	11 7	7 21
15	2h. A. ♂ ♃ ☾ ♃ 1° 13′ N.	8 26	10 52	11 47M	7 56
16	Sir W. Petty born, 1623.	9 10	11 35M	0 28A	8 30
17	3h. A. ♂ ♄ ☽ ♄ 1° 4′ S.	9 55	0 20A	1 12	9 7
18	War England & France, 1756.	10 41	1 10	1 59	9 48
19	Anne Boleyne beheaded, 1536.	11 29M	2 4	2 50	10 36
20	Rogation Sunday.	0 21A	3 2	3 44	11 32M
21	Queen Anne crowned, 1701.	1 16	4 3	4 41	0 37A
22	Irish revolt, 1798.	2 13	5 5	5 39A	1 48
23	Wm. III arr. in Ireland, 1690.	3 11	6 6A	6 4M	2 55
24	☾ in Perigee. Ascension Day.	4 7	6 30M	7 6	3 57
25	Princess Helena born, 1846.	5 1	7 31	8 6	4 49
26	9h. M. ♂ ♅ ☾ ♅ 3° 41′ S.	5 55A	8 28	9 7	5 46A
27	3h. A. ♂ ♃ ☉	6 38M	9 20	10 3	6 31M
28	6h. M. ♂ ☿ ☾ ☿ 0° 20′ S.	7 29	10 12	10 57	7 17
29	Dante born, 1265.	8 18	11 2	11 49M	7 59
30	3h. M. ♂ ♀ ☉	9 4	11 51M	0 38A	8 39
31	5h. A. ♂ ♀ ☾ ♀ 6° 5′ N.	9 48	0 39A	1 28	9 18

Use Hamilton's Rennet Wine for making Junket, BROWN BROS. & CO.

in Nova Scotia is the potato. It has been found advantageous of late years to plant as early as possible; as soon therefore as the ground is in a fit condition, commit the potato to it; see, however, that the eyes of the seed have started into growth, otherwise it will be apt to rot in the cold seed bed. Neglect of this point, which has been urged again and again in the Farmer's Calendar of this Almanac, has caused the loss of countless thousands of dollars to our farmers. So important is the sprouting of seed potatoes before planting regarded in England that the seedsmen have instructions thereanent printed on the labels, which they send out with the seed, assuring their customers that this is necessary in order to obtain a satisfactory crop. In light lands the manure (old

SCOVIL & PAGE, Men's Clothing—OAK HALL, 157 Barrington St., Halifax.

Amherst Boot and Shoe Mfg. Co., Halifax, Branch: 158 Granville St.

	D. H. M.	D.	☿ souths.	♂ souths.	♃ souths.
☽ First Quarter,	5 2 45 M.	3	2 45 A.	9 56 M.	11 25 A.
○ Full Moon,	12 11 24 A.	10	2 27 A.	9 48 M.	10 54 A
☾ Last Quarter,	19 8 43 A.	17	2 1 A.	9 41 M.	10 23 A
● New Moon,	26 9 13 A.	24	1 28 A.	9 34 M.	9 53 A

☾ Apogee 5d. 5h. A. ☾ Perigee 18d. 10h. A.

D. M.	Days Week.	SUN Rises.	Sets.	Decl'n	F.-S. of clock.	MOON Rises.	Souths.	Decl'n	Sets.	Place
1	F.	4 23	7 32	N22 3	2 27	8 5M	3 33	N15 39	10 57A	♋
2	Sa.	4 23	7 32	22 11	2 17	9 9	4 19	11 48	11 23	♋
3	SU.	4 23	7 32	22 19	2 8	10 13	5 2	7 32	11 45A	♋
4	M.	4 22	7 32	22 26	1 58	11 17M	5 44	N 3 0	Morn.	♌
5	Tu.	4 22	7 33	22 33	1 48	ev 16A	6 25	S 1 35	0 5M	♌
6	W.	4 22	7 34	22 39	1 37	1 18	7 6	6 8	0 30	♌
7	Th.	4 22	7 35	22 45	1 27	2 22	7 49	10 28	0 50	♍
8	F.	4 22	7 36	22 51	1 15	3 28	8 34	14 27	1 13	♍
9	Sa.	4 21	7 36	22 56	1 4	4 33	9 21	17 51	1 39	♎
10	SU.	4 21	7 37	23 1	0 53	5 37	10 11	20 26	2 10	♎
11	M.	4 21	7 37	23 5	0 41	6 41	11 5	21 57	2 47	♏
12	Tu.	4 21	7 38	23 10	0 29	7 39	12 0	22 12	3 33	♏
13	W.	4 21	7 38	23 13	0 16	8 31	12 57	21 3	4 28	♏
14	Th.	4 20	7 39	23 16	F0 4	9 15	13 53	18 34	5 33	♐
15	F.	4 20	7 40	23 19	S0 7	9 52	14 47	14 52	6 43	♐
16	Sa.	4 20	7 40	23 21	0 20	10 23	15 40	10 15	7 56	♑
17	SU.	4 20	7 4.	23 23	0 33	10 50	16 32	S 5 0	9 13	♑
18	M.	4 20	7 41	23 25	0 46	11 13	17 22	N 0 31	10 31	♒
19	Tu.	4 20	7 42	23 26	0 59	11 47A	18 13	6 0	11 42M	♒
20	W.	4 21	7 43	23 27	1 12	Morn.	19 4	11 8	ev 58 A	♓
21	Th.	4 21	7 43	23 27	1 25	0 11M	19 57	15 37	2 14	♓
22	F.	4 21	7 44	23 27	1 38	0 43	20 52	19 6	3 30	♈
23	Sa.	4 21	7 44	23 26	1 51	1 18	21 48	21 21	4 41	♈
24	SU.	4 21	7 44	23 25	2 4	2 0	22 45	22 15	5 47	♉
25	M.	4 22	7 44	23 24	2 17	2 49	23 41	21 45	6 48	♉
26	Tu.	4 22	7 43	23 22	2 29	3 45	....	.....	7 39	♊
27	W	4 22	7 43	23 20	2 42	4 46	0 34	19 59	8 20	♊
28	Th.	4 23	7 42	23 18	2 54	5 51	1 25	17 10	8 57	♊
29	F.	4 23	7 42	23 15	3 7	6 54	2 12	13 33	9 25	♋
30	Sa.	4 23	7 42	N23 11	3 19	7 59M	2 57	N 9 25	9 49A	♋

For Summer Complaint use BROWN BROS. & CO'S Blackberry & Ginger.

and well rotted) may be ploughed in before planting. In heavy soils, put the manure in the drills, so that the warmth of the air may counteract the deadening effect of the cold wet clods. Superphosphate and other artificial fertilizers may also be used.

JUNE.—Planting and sowing will still continue. Corn for ensilage should now be sown. But, while spring operations have to be continued and finished this month, there are others appertaining more especially to the summer that have to be attended to. Garden crops will require hoeing and weeding; potatoes also when sufficiently advanced. It should not be forgotten that we have not only to sow and

SCOVIL & PAGE, TAILORS—OAK HALL, 157 Barrington St., Halifax.

Branch:
Granville St.

ns.	♃ sou.	
M.	11 25	A.
M.	10 54	A
M.	10 23	A
M.	9 53	A.

	Sets.	Place
10	57A	♋
11	23	♋
11	45A	♋
	Morn.	♌
	0 5M	♌
	0 30	♌
	0 50	♍
	1 13	♍
	1 39	♎
	2 10	♎
	2 47	♏
	3 33	♏
	4 28	♏
	5 33	♐
	6 43	♐
	7 56	♑
9	13	♑
10	31	♒
11	42M	♒
ev	58 A	♓
	2 14	♓
	3 30	♈
	4 41	♈
	5 47	♉
	6 48	♉
	7 39	♊
	8 20	♊
	8 57	♊
	9 25	♋
	9 49A	♋

S Blackberry & Ginger.

heavy soils, may counter- hosphate and

for ensilage e to be con- taining more Garden crops sufficiently y to sow and

57 Barrington St., Halifax.

FI

Days of the Month.	
1	
2	
3	
4	
5	
6	
7	
8	
9	
10	
11	
12	
13	
14	
15	
16	
17	
18	
19	
20	
21	
22	
23	
24	
25	
26	
27	
28	
29	
30	

SCO

FINE PURSES and CARD CASES at T. C. ALLEN & CO'S.

PORTO RICO MOLASSES
Our Specialty.
We are Direct Importers.
Write for Prices.
GEO. E. BOAK & CO.,
HALIFAX, N. S.

Days of the Month.		High Water, mean time, at			
		Halifax, N. S.	Pictou and Cape Tormentine.	Annapolis, St. John, N. B., and Portland.	St. Johns, Newfoundland.
1	Battle Chesepeak and Shannon,	10 32M	1 27 A	2 18 A	9 56M
2	Fenian skirmish, 1866. [1813.	11 17M	2 16	3 8	10 38
3	Whit Sunday Pentecost.	0 3 A	3 7	3 59	11 23M
4	Joseph Howe buried, 1873.	0 50	3 57	4 55	0 16 A
5	☾ in Apogee.	1 39	4 45	5 40	1 14
6	New Mason Hall dedicated, 1877.	2 29	5 32	6 28 A	2 13
7	Lunenburg settled, 1745.	3 21	6 19 A	6 49M	3 14
8	Edward Black Prince died, 1376.	4 12	6 29M	7 40	4 8
9	Bonaparte crossed Alps, 1800.	5 02	7 22	8 28	4 57
10	Trinity Sunday.	5 51 A	8 12	9 13	5 42 A
11	4 h. A. ♂ ♃ ☾ ♃ 1° 29′ N.	6 36M	9 1	9 56	6 22M
12	Irish Insurrection sup., 1798.	7 23	9 48	10 38	7 2
13	7 h. A. ♂ ♄ ☾. ♄ 0° 56′ S.	8 9	10 33	11 22M	7 40
14	1st Wesleyan Conference, 1744.	8 53	11 20M	0 8 A	8 18
15	10 h. A. ♀ stationary.	9 38	0 8 A	0 54	9 0
16	Severe frost, 1854.	10 24	0 57	1 41	9 40
17	1st Sunday after Trinity.	11 12M	1 50	2 32	10 27
18	☾ in Perigee.	0 1 A	2 45	3 24	11 20M
19	Alabama sunk, 1869.	0 52	3 42	4 19	0 15 A
20	Accession Queen Victoria, 1837.	1 46	4 42	5 15	1 13
21	5h. A. ☉ enters ♋. Summer	2 42	5 42 A	6 12 A	2 17
22	Battle of Bothwell, 1679. [beg.	3 39	6 7M	6 48M	3 23
23	1h. A. ♂ ♄ ☉.	4 36	7 10	7 51	4 26
24	3h. M. ♂ ♅ ☾. ♅ 1° 31′ S.	5 32 A	8 9	8 51	5 22 A
25	Cambridge easter term ends.	6 24M	9 5	9 50	6 17M
26	George 4th died, 1830.	7 16	9 57	10 45	7 6
27	Cawnpore massacre, 1857.	8 3	10 45	11 35M	7 50
28	4h. M. ♂ ♀ ☾. ♀ 1° 28′ N.	8 47	11 32M	0 22 A	8 27
29	3h. M. ♂ ☿ ☾. ☿ 5° 9′ N.	9 29	0 17 A	1 6	9 4
30	Greenwich Hosp. founded, 1669.	10 8	1 0	1 50	9 39

BROWN BROS. & CO., CHEMISTS, GRANVILLE ST.

cultivate, but to protect our crops, if we would gather a profitable harvest. In localities subject to late spring frosts, it is easy to protect early crops by throwing some spruce or other bush over them on cold nights. A method much used in France, and which may easily be adopted in this country, is to burn brush to windward so as to cover the field in a cloud of smoke. Attention has also been called to such simple and costless devices, and yet year after year we hear of the loss of early crops: it is said "by frost;" we should say "by neglect." The Colorado or potato beetle now challenges attention. Paris green and London purple are undoubtenly efficacious, but they are homicides as well as insecticides, and *every* precaution should be observed in their use by farmers, and in their sale by apothecaries and store-keepers. The poison

SCOVIL & PAGE, Boys' Clothing—OAK HALL, 157 Barrington St., Halifax.

Amherst Boot and Shoe Mfg. Co., Amherst, N. S., Incorporated 1867.

	D.	H.	M.	D.	♀ souths.	♂ souths.	♃ souths
☽ First Quarter,	4	8	0 A.	3	0 34 A.	9 25 M.	9 14 A.
○ Full Moon,	12	9	8 M.	10	11 48 M.	9 19 M.	8 45 A.
☾ Last Quarter,	19	1	17 M.	17	11 4 M.	9 12 M.	8 16 A.
● New Moon,	26	9	29 M.	24	10 26 M.	9 5 M.	7 48 A.

☾ Apo. 3d. 11h. M. ☾ Per. 15d. 10h. M. ☾ Apo. 31d. 5h. M.

D. M.	Days Week.	SUN Rises.	SUN Sets.	SUN Decl'n	SUN Slow of clock.	MOON Rises.	MOON Souths.	MOON Decl'n.	MOON Sets.	MOON Place
1	SU.	4 24	7 42	N23 7	3 31	9 3M	3 39	N 4 57	10 10A	♌
2	M.	4 25	7 42	23 3	3 42	10 7	4 21	N 0 21	10 36	♌
3	Tu.	4 26	7 42	22 59	3 54	11 4M	5 2	S 4 14	10 55	♌
4	W.	4 27	7 42	22 54	4 4	ev 8 A	5 44	8 39	11 16	♍
5	Th.	4 27	7 42	22 48	4 15	1 12	6 27	12 46	11 40A	♍
6	F.	4 28	7 41	22 42	4 25	2 16	7 12	16 24	Morn.	♍
7	Sa.	4 28	7 41	22 36	4 35	3 21	8 1	19 21	0 7M	♎
8	SU.	4 29	7 41	22 30	4 45	4 24	8 53	21 22	0 43	♎
9	M.	4 30	7 40	22 23	4 54	5 25	9 47	22 14	1 25	♏
10	Tu.	4 30	7 40	22 15	5 3	6 22	10 44	21 44	2 14	♏
11	W.	4 31	7 39	22 7	5 11	7 9	11 41	19 49	3 16	♐
12	Th.	4 32	7 39	21 59	5 19	7 52	12 38	16 34	4 24	♐
13	F.	4 33	7 38	21 51	5 26	8 25	13 33	12 11	5 38	♑
14	Sa.	4 34	7 37	21 42	5 33	8 54	14 26	7 1	6 56	♑
15	SU.	4 35	7 36	21 33	5 40	9 20	15 18	S 1 25	8 16	♒
16	M.	4 36	7 36	21 23	5 46	9 51	16 10	N 4 12	9 33	♒
17	Tu.	4 37	7 35	21 13	5 51	10 17	17 1	9 32	10 46M	♓
18	W.	4 38	7 34	21 3	5 56	10 46	17 54	14 14	ev 4 A	♓
19	Th.	4 39	7 33	20 52	6 1	11 20	18 48	18 2	1 20	♓
20	F.	4 40	7 32	20 41	6 5	11 59A	19 43	20 41	2 32	♈
21	Sa.	4 41	7 31	20 30	6 8	Morn.	20 38	22 2	3 39	♈
22	SU.	4 42	7 30	20 18	6 11	0 45M	21 33	22 2	4 40	♉
23	M.	4 42	7 30	20 6	6 13	1 36	22 27	20 45	5 33	♉
24	Tu.	4 43	7 29	19 53	6 15	2 35	23 18	18 22	6 18	♊
25	W.	4 44	7 28	19 41	6 16	3 37	.. ..	.....	6 55	♊
26	Th.	4 45	7 27	19 28	6 17	4 41	0 6	15 5	7 27	♋
27	F.	4 46	7 26	19 14	6 17	5 45	0 52	11 10	7 53	♋
28	Sa.	4 47	7 25	19 0	6 16	6 49	1 35	6 49	8 14	♋
29	SU.	4 48	7 24	18 46	6 15	7 53	2 17	N 2 16	8 34	♌
30	M.	4 50	7 23	18 32	6 13	8 53	2 58	S 2 19	9 1	♌
31	Tu.	4 51	7 21	N18 17	6 11	9 55M	3 40	S 6 48	9 21A	♍

Use Hamilton's Rennet Wine for making Junket, BROWN BROS. & CO.

is best applied in mixture of ground plaster. Hellebore is also effective and less dangerous, but too expensive where large fields have to be poisoned. As soon as the currant and goosebury bushes have pushed out their first leaves and blossoms, it will be found advantageous to give them a sprinkiing of white hellebore powder in the morning before the dew is off. This will destroy the first crop of currant worms, and thus preserve the bushes and first crop for the season. The objection to the use of white hellebore on currant bushes (if used early enough in the season) is by no means so strong as to the employment of arsenical poisons, as the white hellebore, being organic, decays, and is thus speedily rendered innocuous, by exposure to rain and air. Summer bedding plants are set out in the flower garden as early this month as the

SCOVIL & PAGE, Men's Clothing—OAK HALL, 157 Barrington St., Halifax.

ns.	♃ souths
M.	9 14 A.
M.	8 45 A.
M.	8 16 A.
M.	7 48 A.
5h. M.	

	Sets.	Place
	10 10A	♌
	10 36	♌
	10 55	♌
	11 16	♍
	11 40A	♍
	Morn.	♍
	0 7M	♎
	0 43	♎
	1 25	♏
	2 14	♏
	3 16	♐
	4 24	♐
	5 38	♑
	6 56	♑
	8 16	♒
	9 33	♒
	10 46M	♓
ev	4 A	♓
	1 20	♓
	2 32	♈
	3 39	♈
	4 40	♉
	5 33	♉
	6 18	♊
	6 55	♊
	7 27	♋
	7 53	♋
	8 14	♋
	8 34	♌
	9 1	♌
	9 21A	♍

OWN BROS. & CO.

lso effective have to be have pushed reous to give g before the s, and thus ection to the ough in the of arsenical and is thus r. Summer month as the

57 Barrington St., Halifax.

T.

Su	
Days of the Month.	
1	
2	
3	
4	
5	
6	
7	
8	
9	
10	
11	
12	
13	
14	
15	
16	
17	
18	
19	
20	
21	
22	
23	
24	
25	
26	
27	
28	
29	
30	
31	

For

wea
fact
is a
hot
Ger
ear
apl

var
hoc
mp
obj
mo

SCOV

T. C. ALLEN & CO. keep largest assortment of late Novels.

PORTO RICO MOLASSES
Our Specialty.
We are Direct Importers.
Write for Prices.
GEO. E. BOAK & CO.,
HALIFAX, N. S.

Days of the Month.		High Water, mean time, at			
		Halifax, N. S.	Pictou and Cape Tormentine.	Annapolis, St. John, N. B., and Portland.	St. Johns, Newfoundland.
1	3rd Sunday after Trinity.	10 46M	1 40 A	2 32 A	10 15M
2	Sir Chas. Tupper born, 1821.	11 25M	2 20	3 13	19 53
3	☾ in Apogee.	0 6 A	3 0	3 56	11 31M
4	Garibaldi born, 1807.	0 48	3 44	4 40	0 15 A
5	Jerusalem taken, 1100.	1 34	4 31	5 25	1 8
6	Old Midsummer Day.	2 23	5 22	6 13 A	2 10
7	Edward I died, 1307.	3 18	6 15 A	6 41M	3 13
8	8h. A. ☌ ♃☾. ♃ 1° 35′ N.	4 16	6 32M	7 37	4 16
9	Lady Jane Grey procl. Queen,	5 14 A	7 36	8 30	5 11
10	Gibraltar taken, 1703. [1552.	6 8M	8 34	9 22	6 0 A
11	Midnight. ☌ ♄☾. ♄ 0° 54′ S.	7 0	9 27	10 11	6 46M
12	Battle of Boyne, 1690.	7 47	10 16	10 59	7 28
13	William Penn died, 1718.	8 33	11 4	11 56M	8 7
14	Chicago fire, 1873.	9 18	11 52M	0 31 A	8 46
15	☾ in Per. 5th Sun after Trinity	10 3	0 40 A	1 18	9 27
16	Sir J. Reynolds born, 1723.	10 48	1 30	2 6	10 10
17	Cawnpore captured, 1857.	11 35M	2 22	2 58	10 56
18	Papal infallibility declared, 1870	0 25 A	3 18	3 52	11 45M
19	George IV. crowned, 1821.	1 17	4 17	4 49	0 41 A
20	Queen Anne died, 1714	2 14	5 19	5 49 A	1 45
21	Battle of Bull Run, 1816.	3 14	6 20 A	6 29M	2 55
22	9h. A. ☌ ♅☾. ♅ 0° 45′ N.	4 14	6 52M	7 35	4 2
23	1st Newspaper pub., 1583.	5 14 A	7 53	8 40	5 5
24	10h. M. ☌ ♀☾. ♀ 3° 50′ S.	6 13M	8 50	9 38	6 0 A
25	Battle of Aboukir, 1799.	7 3	9 40	10 30	6 57M
26	Archbishop Connolly died, 1876	7 46	10 27	11 17	7 36
27	3h M. ☌ ☿☾. ☿ 0° 16′ S.	8 26	11 10	11 59M	8 11
28	Battle of Talavera, 1809.	9 3	11 50M	0 40 A	8 42
29	4h. M. ♃ stat 10h. A. ♀ stat.	9 38	0 26 A	1 17	9 13
30	Prince of Wales in Halfx, 1860.	10 13	1 2	1 52	9 45
31	☾ in Apogee.	10 48	1 36	2 28	10 15

For Summer Complaint use BROWN BROS. & CO'S Blackberry and Ginger.

weather will allow; verbenas may be put out very early, and they thrive better in the moist, cool weather of early June than later, when the soil is apt to be baked by the sun. Stocks are also very hardy and rejoice in hot, dry weather, if they are in good soil Balsams, Phloxes, Petunias, Geraniums, Heliotropes, and other tender things, need not be put out so early, as they will make no progress in cool weather, and the slightest approach to frost will kill them for the season.

JULY.—This month is especially devoted to the *cultivation* of the various field crops. Cultivation, in this restricted sense, means the hoeing of crops, stirring by cultivators and harrows, and such like implements, between or over the drills, hilling up and moulding. The object of these operations is not merely to destroy weeds, as is commonly supposed by many, but to keep the soil open, and thus promote

SCOVIL & PAGE, TAILORS—*OAK HALL*, 157 Barrington St., Halifax.

Amherst Boot and Shoe Mfg. Co., Amherst, Halifax and Charlottetown.

	D.	H.	M.		D.	♀ souths.	♂ souths.	♃ souths.
☽ First Quarter,	3	0	32	A.	3	9 46 M.	8 55 M.	7 9 A.
○ Full Moon,	10	5	16	A.	10	9 27 M.	8 47 M.	6 42 A.
☾ Last Quarter,	17	7	32	M.	17	9 13 M.	8 40 M	6 16 A.
● New Moon	24	11	39	A.	24	9 4 M.	8 32 M.	5 50 A.

☾ Per. 21d. 7h. M. ☾ Apo. 27d. 6 A.

D. M.	Days Week.	SUN Rises.	Sets.	Decl'n	Slow of clock.	MOON Rises.	Souths.	Decl'n.	Sets.	Place
1	W.	4 52	7 20	N18 2	6 8	10 58M	4 22	S11 1	9 43A	♍
2	Th.	4 53	7 19	17 47	6 4	ev 2A	5 6	14 49	10 8	♍
3	F.	4 54	7 18	17 32	6 0	1 5	5 52	18 1	10 40	♎
4	Sa.	4 55	7 17	17 16	5 55	2 8	6 42	20 26	11 18A	♎
5	SU.	4 56	7 16	17 0	5 49	3 9	7 34	21 50	Morn.	♏
6	M.	4 57	7 14	16 43	5 43	4 7	8 29	22 1	0 3M	♏
7	Tu.	4 58	7 13	16 27	5 36	4 58	9 25	20 50	0 58	♐
8	W.	4 59	7 11	16 10	5 29	5 43	10 22	18 16	2 2	♐
9	Th	5 0	7 10	15 53	5 21	6 21	11 18	14 25	3 13	♑
10	F.	5 1	7 9	15 35	5 12	6 54	12 14	9 32	4 30	♑
11	Sa.	5 3	7 7	15 18	5 3	7 22	13 8	S 3 58	5 52	♒
12	SU.	5 6	7 6	15 0	4 54	7 53	14 2	N 1 49	7 13	♒
13	M.	5 5	7 4	14 42	4 43	8 22	14 55	7 27	8 27	♒
14	Tu.	5 7	7 2	14 23	4 33	8 50	15 49	12 30	9 49	♓
15	W.	5 8	7 1	14 5	4 21	9 22	16 43	16 44	11 7M	♓
16	Th.	5 9	6 59	13 46	4 10	10 1	17 39	19 48	ev 20A	♈
17	F.	5 10	6 58	13 26	3 57	10 44	18 34	21 34	1 31	♈
18	Sa.	5 11	6 56	13 7	3 44	11 35A	19 30	21 59	2 34	♉
19	SU.	5 12	6 54	12 48	3 31	Morn.	20 23	21 7	3 30	♉
20	M.	5 13	6 53	12 28	3 17	0 30M	21 14	19 8	4 17	♊
21	Tu.	5 14	6 51	12 8	3 3	1 30	22 3	16 12	4 56	♊
22	W.	5 15	6 49	11 48	2 49	2 33	22 49	12 33	5 29	♋
23	Th	5 16	6 47	11 28	2 33	3 36	23 33	8 25	5 57	♋
24	F.	5 18	6 46	11 7	2 18	4 40	....	.....	6 20	♋
25	Sa.	5 19	6 44	10 47	2 2	5 44	0 15	N 3 58	6 41	♌
26	SU	5 20	6 43	10 26	1 45	6 48	0 47	S 0 35	7 7	♌
27	M.	5 21	6 41	10 5	1 29	7 44	1 38	5 4	7 27	♌
28	Tu.	5 22	6 39	9 44	1 12	8 48	2 20	9 21	7 48	♍
29	W.	5 24	6 37	9 23	0 54	9 50	3 3	13 17	8 13	♍
30	Th	5 26	6 35	9 1	0 36	10 54	3 48	16 40	8 41	♎
31	F.	5 27	6 33	N 3 40	0 18	11 55M	4 35	S19 21	9 16A	♎

Use Pearl Dentifrice for the Teeth, BROWN BROS. & CO.

the decomposition of the manure, to enable the soil to retain moisture, allow the free access of air to it, bring it well over and around the roots and stems, and, by those several means, to promote vigorous growth. The sowing of turnips is usually recommended for the month of June, but as the ground has to be remarkably fine for this crop, and as turnips are often put in to fill up land that was originally intended for the earlier sown roots, it frequently happens that turnips have to be sown in July. In fact, if turnips are sown early in June, they are apt to run to seed, instead of forming bulbs. Some even prefer to sow their Swedes early this month instead of June, so as to avoid the well-known "fly" which attacks the young seeding plant, and the soft turnips for immediate feeding need not necessarily be sown till the end of July, although

SCOVIL & PAGE, Boys' Clothing – OAK HALL, 157 Barrington St., Halifax.

s.	♃ souths.
I.	7 9 A.
I.	6 42 A.
I	6 16 A.
I.	5 50 A.

.	Sets.	Place
1	9 43A	♍
9	10 8	♍
1	10 40	♎
6	11 18A	♎
0	Morn.	♏
1	0 3M	♏
0	0 58	♐
6	2 2	♐
5	3 13	♑
2	4 30	♑
8	5 52	♒
9	7 13	♒
7	8 27	♒
0	9 49	♓
4	11 7M	♓
8	ov 20A	♈
4	1 31	♈
9	2 34	♉
7	3 30	♉
8	4 17	♊
2	4 56	♊
3	5 29	♋
5	5 57	♋
.	6 20	♋
8	6 41	♌
5	7 7	♌
4	7 27	♌
1	7 48	♍
7	8 13	♍
0	8 41	♎
1	9 16A	♎

ROS. & CO.

ain moisture,
und the roots
orous growth.
onth of June,
and as turnips
ended for the
to be sown in
apt to run to
their Swedes
known "fly"
ps for imme-
July, although

157 Barrington
St., Halifax.

To

ST

App
To

CR

Cor.

Ha
Ra
ing
SPA

Bra
Ag
E
Ba

Ma

....Go to Whiston's

Commercial College

To learn to write well, to spell correctly, to construct a good business letter, to open and close a full set of books, to keep books by single and double entry, to become proficient in commercial arithmetic, to have a good knowledge of commercial law, to pass successfully the Civil Service examinations, to take business correspondence and legal matter in shorthand.

STUDENTS CAN ENTER AT ANY TIME.

Apply To **S. E. WHISTON, Principal, 95 Barrington St.**

The Simple, Reliable Rotary Churn,

In three sizes. **$2.00 to $4.00.**

The Crusty Bread Pan

MAKES MOST DELICIOUS BREAD.

Price, 65 cents each.

CRAGG BROS. & CO.

Cor. Barrington & George Sts.

HALIFAX, N. S.

Hardware, Cutlery, Ranges, House Furnishings, &c., &c.

SPALDING'S SPORTING AGENCY

Branch, 18 George St.

Agts. Columbia Bicycles, Empire Typewriter, Baldwin Refrigerators, &c., &c.

Mail Orders have careful attention.

CONSULS, VICE-CONSULS, Etc.

HALIFAX—Hon John G. Foster, United States Consul-General.
George Hill, Vice and Deputy U. S. Consul-General.
LUNENBURG—Daniel M Owen, Consular Agent.
BRIDGEWATER—Hon Wm H Owen, "
LIVERPOOL—Hon J M Mack, "
WINDSOR—Joseph I Hoke, U. S. Consul.
KINGSPORT—Arthur F. Borden, Consular Agent.
CHEVERIE—John G Burgess, "
PARRSBORO—Laurence H. Hoke, "
RIVER HEBERT—John C. Gordon, "
SYDNEY, N. S. (C. B.)—Consul, George N. West.
" " " Vice-Consul, J. E Burchell.
PICTOU—U. S. Consul and Agent, John R Davis.
LOUISBURG—H. C. V. LeVatte.
PUGWASH and WALLACE—Conrad W Morris, Consular Agent.
PORT HAWKESBURY and MULGRAVE—Alex Bain, "
CANSO—Alfred W Hart, Consular Agent.
ARICHAT—Peter Campbell, "
YARMOUTH—Radcliffe H. Ford, U. S. Consul. Vice and Deputy Consul, Ernest H. Armstrong.
ANNAPOLIS—Jacob M Owen, Consular Agent.
BARRINGTON—Thos W Robertson, "
SHELBURNE—T Howland White, "
DIGBY—W B Stewart, "

CONSULATE OF SPAIN—W G Jones, *Vice-Consul*, Halifax. W Purves. *Vice-Consul*, Sydney. *Consular Agents*, J M Owen, Annapolis; C H Rigby, Little Glace Bay; Robie S Sterns, Liverpool; D M Owen Lunenburg; H Primrose, Pictou; D. W. B Moody, Yarmouth; Chas Burrill, Weymouth. VICE-CONSUL OF FRANCE—G. E. Franckiyn, Halifax. *Consular Agent* at Sydney, C. B., Fred. Moseley. Pictou, C. Dwyer. NETHERLANDS VICE-CONSUL—Dr. Wickwire. PORTUGUESE CONSUL—Thos. Abbott. NORWAY AND SWEDEN VICE-CONSUL—I. H. Mathers. DENMARK—I. H Mathers. AUSTRIAN CONSUL—H. L. Chipman. Consular Agent at Pictou—C. Dwyer. BELGIAN CONSUL—A. E. Curren. GERMAN CONSULS—M. C. Grant, Halifax; G. H. Dobson, Sydney; A. Wilson, Pugwash; C. Dwyer, Pictou. ITALIAN CONSUL—Wm. J. Fisher. *Consul General*; F. W. Hanright, *Vice-Consul*. URUGUAY VICE-CONSUL—H. W. C. Boak. HAYTIAN CONSUL—M. Carney. BRAZILIAN CONSUL—Geo. R. Hart.

MEASURES AND WEIGHTS.

To Measure Grain in Bulk.

RULE.—Multiply the length, breadth and height together in feet and tenths of feet; divide by 56 and multiply by 45, and the result will be struck measure in bushels.

To Find the Number of Tons of Hay in a Mow.

Multiply the length in yards by the height in yards, and that by the width in yards, and divide the product by 15 The quotient will be the number of tons. This is only a rough approximation, for hay varies greatly in weight, according to the way in which it was put in, its dryness at that time, and the length of time it has been lying, etc.

To Find the Number of Sq. Yards of Plastering or Painting in a Wall, or the number of yards of yard-wide Carpeting to cover a Floor.

RULE.—Multiply the length by the width or height (in feet), and divide the product by 9, the result will be square yards.

To Measure Boards.

RULE.—Multiply the length in feet by the width in inches and divide the product by 12. The result will be the contents in square feet.

To Measure Scantling, Joists, Plank, Sills, etc.

RULE.—Multiply the width, the thickness and the length together, the width and thickness in inches, and the length in feet, and divide the product by 12. The result will be square feet.

To Find the Number of Shingles Required in a Roof.

RULE.—Multiply the number of square feet in the roof by 8, if the shingles are exposed 4½ inches; or by 7 1-5, exposed 5 inches

NOTE.—To find the number of square feet multiply the length of the roof by twice the length of the rafters.

Ribbons for Typewriters, at ALLEN'S, the Stationers.

PORTO RICO MOLASSES
Our Specialty.
We are Direct Importers.
Write for Prices.
GEO. E. BOAK & CO.,
HALIFAX, N. S.

Days of the Month.		High Water, mean time, at Halifax, N. S.	Pictou and Cape Tormentine.	Annapolis, St. John, N. B., and Portland.	St. Johns, Newfoundland.
1	4h. M. ♂ ☿ ☉ [1802.	11 25M	2 12 A	3 6 A	10 49M
2	Bonaparte made 1st Consul,	0 4 A	2 50	3 46	11 26M
3	Columbus sailed 1st voy., 1492	0 46	3 35	4 31	0 14 A
4	Duke Kent sailed for Eng ,1800.	1 34	4 30	5 21	1 13
5	4h M. ♂ ♃ ☾ ♃ 1° 22′ N.	2 33	5 30	6 16 A	2 23
6	Daniel O'Connell born, 1775.	3 37	6 32 A	6 53M	3 38
7	7h. M. ♂ ♄ ☾ ♄ 0° 50′ S.	4 44	7 6M	7 55	4 45
8	Richelieu died, 1788.	5 44 A	8 10	8 52	5 42 A
9	U. S. Troops evac. Can., 1812.	6 34M	9 5	9 45	6 30M
10	Sir Charles Napier born, 1792.	7 23	9 56	10 34	7 11
11	Dog days end.	8 8	10 44	11 20M	7 49
12	☾ in Perigee.	8 52	11 30M	0 8 A	8 27
13	Pope Sextus IV died, 1484.	9 36	0 18 A	0 54	9 6
14	Lord Clyde died, 1863.	10 21	1 7	1 42	9 47
15	Bonaparte born, 1769.	11 7	2 0	2 31	10 29
16	Ben Johnson died, 1637.	11 55M	2 54	3 26	11 15M
17	Frederick the Great died, 1786.	0 48 A	3 52	4 25	0 10 A
18	First steamboat, 1807.	1 46	4 55	5 27 A	1 13
19	10th Sunday after Trinity.	2 51	6 0 A	6 16M	2 28
20	2h. A ♂ ♁ ☾ ♁ 2° 55′ N.	3 57	6 38M	7 25	3 43
21	5h. M. ♂ ♀ ☾ ♀ 1° 49′ S.	5 1	7 39	8 28	4 51
22	Battle of Bosworth field, 1485.	5 58 A	8 32	9 22	5 48 A
23	Noon. ♂ ☿ ☾ ☿ 4° 59′ N.	6 44M	9 20	10 11	6 40M
24	Black Bartholomew, 1572.	7 22	10 2	10 54	7 15
25	Battle of Crecy, 1346.	7 58	10 41	11 32M	7 47
26	11th Sunday after Trinity.	8 33	11 18	0 8 A	8 15
27	☾ in Apogee	9 6	11 50M	0 41	8 43
28	British slavery abolished, 1883.	9 39	0 23 A	1 14	9 11
29	Grand Regatta at Halifax,1871.	10 12	0 55	1 48	9 40
30	Hy VIII excommunicated,1535.	10 46	1 30	2 23	10 11
31	Henry V died, 1422.	11 26M	2 9	3 4	10 48

BROWN BROS. & CO., CHEMISTS, GRANVILLE ST.

if they get warm genial weather to start with they do much better earlier Late sowing while it is apt to give a small yield, ensures excellent quality and freedom from fibre, so that turnips intended for table use in winter should never be sown early. The ground should have undergone a thorough pulverization. Light sandy soil is the best for turnips. They start better after the ground is warm, but the bulbs swell most rapidly during the cold dewy nights in Autumn. The soil cannot be worked too deep, or made too fine, for turnips; the surface soil must be made fine for a seed bed. Town manures are valuable for this crop, and crushed bones have been applied with best effects, either when covered in the drills in the manner of ordinary dung, or, preferably, when sown by machine along with the seeds, so as to be in immediate contact with the latter. In many parts of the province, particularly Yarmouth, Shelburne, Queens, Digby and Annapolis, the important operation of hay harvesting will have commenced this month, and on upland will probably be well advanced, or even finished before

SCOVIL & PAGE, Men's Clothing—OAK HALL, 157 Barrington St., Halifax.

Amherst Boot and Shoe Mfg. Co., Amherst, N. S., is the leading Rubber Shoe House of the Provinces.

	D.	H.	M.	D.	♀ souths.	♂ souths.	♃ souths.
First Quarter,	2	3	42 M.	3	8 58 M.	8 20 M.	5 15 A.
Full Moon,	9	0	52 M.	10	8 56 M.	8 12 M.	4 50 A
Last Quarter,	15	4	43 A.	17	8 56 M.	8 2 M.	4 27 A.
New Moon,	23	3	43 A.	24	8 57 M.	7 53 M.	4 3 A.

☾ Perigee 9d. 2h. A. ☾ Apogee 23d. 12h. midnight.

D. M.	Days Week.	SUN Rises.	SUN Sets	SUN Decl'n	SUN First of clock.	MOON Rises.	MOON Souths.	MOON Decl'n	MOON Sets.	MOON Place
1	Sa.	5 28	6 31	N 8 18	0 0	ev 56 A	5 25	S 21 9	9 57 A	♎
2	SU.	5 29	6 30	7 56	0 19	1 53	6 17	21 51	10 46	♏
3	M.	5 30	6 29	7 34	0 38	2 46	7 11	21 20	11 44 A	♏
4	Tu.	5 32	6 26	7 12	0 57	3 32	8 6	19 30	Morn.	♐
5	W.	5 33	6 24	6 50	1 17	4 14	9 2	16 23	0 50 M	♐
6	Th.	5 34	6 22	6 28	1 37	4 49	9 57	12 6	2 3	♑
7	F.	5 35	6 20	6 5	1 57	5 20	10 52	6 54	3 21	♑
8	Sa.	5 36	6 19	5 43	2 18	5 47	11 46	S 1 9	4 42	♒
9	SU.	5 37	6 17	5 20	2 38	6 22	12 41	N 4 40	6 1	♒
10	M.	5 38	6 15	4 57	2 59	6 52	13 37	10 10	7 20	♓
11	Tu.	5 40	6 13	4 35	3 20	7 22	14 33	14 54	8 43	♓
12	W.	5 41	6 11	4 12	3 41	8 0	15 30	18 33	10 3	♈
13	Th.	5 42	6 9	3 49	4 2	8 43	16 28	20 50	11 17 M	♈
14	F.	5 43	6 7	3 26	4 23	9 31	17 24	21 45	ev 25 A	♉
15	Sa.	5 44	6 6	3 3	4 44	10 26	18 19	21 17	1 24	♉
16	SU.	5 46	6 4	2 39	5 6	11 25 A	19 11	19 38	2 14	♊
17	M.	5 47	6 2	2 16	5 27	Morn.	20 1	16 0	2 56	♊
18	Tu.	5 48	6 0	1 53	5 48	0 27 M	20 47	13 37	3 32	♊
19	W.	5 49	5 58	1 30	6 9	1 28	21 31	9 41	4 0	♋
20	Th.	5 50	5 56	1 6	6 30	2 32	22 14	5 23	4 25	♋
21	F.	5 51	5 54	0 43	6 51	3 35	22 56	N 0 54	4 47	♌
22	Sa.	5 53	5 52	N 0 20	7 12	4 39	23 37	S 3 34	5 11	♌
23	SU.	5 55	5 51	S 0 4	7 33	5 37	.. ..	.....	5 33	♌
24	M.	5 56	5 49	0 27	7 54	6 38	0 18	7 55	5 54	♍
25	Tu.	5 57	5 47	0 51	8 14	7 42	1	11 55	6 18	♍
26	W.	5 58	5 45	1 14	8 35	8 45	1 45	15 28	6 44	♎
27	Th.	5 59	5 43	1 37	8 55	9 47	2 32	18 22	7 18	♎
28	F.	6 0	5 42	2 1	9 15	10 47	3 20	20 25	7 56	♎
29	Sa.	6 1	5 39	2 24	9 35	11 46 M	4 11	21 30	8 42	♏
30	SU.	6 2	5 38	S 2 48	9 55	ev 39 A	5 3	S 21 26	9 35 A	♏

For Summer Complaint use BROWN BROS. & CO'S Blackberry and Ginger.

the end of the month. All other work has to give way to this. If the weather is warm and dull, do not hurry the hay into the barn; put it up in large, well-built cocks, so as to allow it to sweat or ripen before being put in the mow. When mows are large this is particularly necessary.

AUGUST.—In the northern and eastern countries, and on dyke and intervale land, much hay has, in ordinary seasons, to be taken in during the month of August. Hay making is the most important operation of the Nova Scotia farmer, half of all his land under crop of every kind being occupied with grass destined to be made into hay. More than half a million acres have to be mown every season, and this necessarily employs for the time a large amount of labour. However, where suitable implements and appliances are used there is now no difficulty in

SCOVIL & PAGE, TAILORS—*OAK HALL*, 157 Barrington St., Halifax.

he leading Rubber
he Provinces.

aths.	☿ souths.
M.	5 15 A.
M.	4 50 A
M.	4 27 A.
M.	4 3 A.

t.

'n	Sets.	Place
9	9 57A	♎
1	10 46	♏
20	11 44A	♏
0	Morn.	♐
3	0 50M	♐
6	2 3	♑
4	3 21	♑
9	4 42	♒
0	6 1	♒
0	7 20	♓
4	8 43	♓
3	10 3	♈
0	11 17M	♈
5	ev 25 A	♉
7	1 24	♉
8	2 14	♊
0	2 56	♊
7	3 32	♊
1	4 0	♋
3	4 25	♋
4	4 47	♌
4	5 11	♌
	5 33	♌
5	5 54	♍
5	6 18	♍
8	6 44	♎
2	7 18	♎
5	7 56	♎
0	8 42	♏
5	9 35A	♏

S Blackberry and Ginger.

this. If the
barn; put it
ripen before
particularly

on dyke and
en in during
operation of
every kind
More than
s necessarily
where suit-
difficulty in

157 Barrington St., Halifax.

Appeal Cases & Law Printing, the best at T. C. ALLEN & CO'S.

PORTO RICO MOLASSES
Our Specialty.
We are Direct Importers.
Write for Prices.
GEO. E. BOAK & CO,
HALIFAX, N. S.

Days of the Month.		High Water, mean time, at Halifax, N. S.	Pictou and Cape Tormentine.	Annapolis, St. John, N B., and Portland.	St. Johns, Newfoundland.
1	3h. A. ♂ ♃ ☾ ♃ 0° 51′ N.	0 8 A	2 55A	3 50A	11 33M
2	1h. A. ♄ stationary.	0 58	3 50	4 41	0 30A
3	3h. A. ♂ ♄ ☾ ♄ 1° 5′ S.	1 58	4 55	5 39A	1 43
4	France declared a republic, 1870	3 7	6 2A	6 22M	3 6
5	Malta taken, 1800.	4 18	6 42M	7 25	4 21
6	Mayflower sailed, 1620.	5 23 A	7 46	8 23	5 23
7	Sebastapol taken, 1855.	6 5M	8 41	9 19	6 15A
8	Garibaldi entered Naples, 1860.	6 56	9 31	10 7	6 47M
9	☾ in Perigee.	7 40	10 20	10 55	7 26
10	Jas. B. Morrow died, 1880.	8 24	11 5	11 41M	8 4
11	Battle of Brandywine, 1777.	9 7	11 55M	0 28A	8 42
12	Blucher died, 1819.	9 51	0 44A	1 16	9 22
13	1h. A. ♂ ☿ ☉	10 38	1 35	2 7	10 3
14	Seige of Delhi, 1857. [1776.	11 26M	2 30	3 1	10 48
15	New York taken by British,	0 18 A	3 29	4 3	11 40M
16	14th Sunday after Trinity.	1 18	4 31	5 8	0 43A
17	Seige of Gibralter, 1782.	2 27	5 36A	6 16A	2 0
18	7h. M. ♂ ♅ ☾ ♅ 4° 53′ N.	3 40	6 21M	7 9M	3 22
19	1h. A. ♂ ♀ ☾ ♀ 2° 50′ N.	4 46	7 19	8 9	4 36
20	Battle of Alma, 1854. [laid, 1881	5 43 A	8 10	9 0	5 32A
21	Foundatn stone Windsr cot. fac.	6 15M	8 52	9 45	6 14M
22	Sir Walter Scott died, 1832.	6 52	9 32	10 26	6 47
23	8h. M. ☉ ent. ♎ Autm begins.	7 27	10 8	11 1	7 16
24	3h. A. ♂ ☿ ☾ ☿ 4° 59′ N.	8 1	10 42	11 33M	7 44
25	Nelson born, 1758.	8 33	11 15	0 5A	8 11
26	Battle of Balaclava, 1854.	9 6	11 46M	0 37	8 40
27	Capitulation of Strausburg, 1870	9 40	0 21A	1 11	9 10
28	Marsilon died, 1742.	10 16	0 58	1 48	9 42
29	4h. M. ♂ ♃ ☾ ♃ 0° 13′ N.	10 55	1 39	2 30	10 19
30	Midnight. ♂ ♄ ☾ ♄ 1° 28′ S.	11 41M	2 27	3 18	11 4M

Use Brown's Astringent Gargle for Sore Throat, BROWN BROS. & CO.

securing the crop. After haying there will be work in top-dressing the hay-fields, and in the garden and orchard. Where the trees are in grass they will benefit by a rich top-dressing around their roots. Look after the ripening fruit, destroy the caterpillars, if any still remain; pick the early August apples, and send them into the local market or to the picnic. When the rain comes beds of strawberries may be made up. See that the ground is well drained and enriched with old manure. Mushrooms now appear in the horse pastures, house flies become troublesome, and the swallows congregate in flocks and leave us.

SEPTEMBER.—Grain has to be harvested. Late in the month Indian corn will have to be cut and put into the siloes. The ensilage forms an excellent supplement to the hay and roots, but ensilage is still used to only a very limited extent. Later in the month, potatoes of the earlier kinds, and earlier planted, will be ready to be taken up, but while the weather remains warm they should be well aired before being put into the cellar, and only in small quantities at a time. The most experienced

SCOVIL & PAGE, Boys' Clothing—OAK HALL, 157 Barrington St., Halifax.

Amherst Boot and Shoe Mfg. Co., Amherst, Halifax and Charlottetown.

	D. H. M.	D.	♀ souths.	♂ souths.	♃ souths
☾ First Quarter,	1 4 57 A.	3	8 59 M.	7 39 M.	3 34 A.
○ Full Moon,	8 9 4 M.	10	9 2 M.	7 28 M.	3 11 A.
☾ Last Quarter,	15 5 37 M.	17	9 4 M.	7 17 M.	2 49 A.
● New Moon,	23 9 13 M.	24	9 7 M.	7 5 M.	2 27 A.
☽ First Quarter,	31 4 3 M.				

☾ Per. 8d. 2h. M. ☾ Apo. 21d. 3h. M.

D. M.	Days Week.	SUN Rises.	Sets.	Decl'n	Fast of clock.	MOON Rises.	Souths	Decl'n.	Sets.	Place
1	M.	6 3	5 36	S 3 11	10 14	1 25A	5 56	S20 16	10 36A	♐
2	Tu.	6 4	5 34	3 34	10 33	2 7	6 49	17 42	11 43A	♐
3	W.	6 4	5 32	3 57	10 52	2 43	7 43	14 4	Morn.	♑
4	Th.	6 6	5 30	4 21	11 10	3 16	8 36	9 28	0 56M	♑
5	F.	6 7	5 28	4 44	11 28	3 43	9 29	S 4 8	2 12	♒
6	Sa.	6 8	5 27	5 7	11 46	4 14	10 23	N 1 35	3 32	♒
7	SU.	6 9	5 25	5 30	12 4	4 47	11 19	7 16	4 48	♒
8	M.	6 11	5 23	5 53	12 21	5 19	12 16	12 28	6 12	♓
9	Tu.	6 12	5 21	6 16	12 37	5 53	13 14	16 45	7 34	♓
10	W.	6 13	5 20	6 38	12 54	6 35	14 13	19 46	8 51	♈
11	Th.	6 14	5 19	7 1	13 9	7 24	15 13	21 19	10 5	♈
12	F.	6 15	5 17	7 24	13 24	8 17	16 10	21 23	11 12M	♉
13	Sa.	6 16	5 16	7 46	13 39	9 17	17 5	20 8	ev 7 A	♉
14	SU.	6 17	5 15	8 9	13 53	10 18	17 56	17 47	0 54	♊
15	M.	6 19	5 13	8 31	14 7	11 20A	18 44	14 37	1 31	♊
16	Tu.	6 20	5 10	8 53	14 20	Morn.	19 30	10.50	2 2	♋
17	W.	6 21	5 7	9 15	14 32	0 25M	20 13	6 40	2 30	♋
18	Th.	6 23	5 5	9 37	14 44	1 28	20 54	N 2 16	2 52	♌
19	F.	6 25	5 3	9 59	14 55	2 30	21 36	S 2 10	3 12	♌
20	Sa.	6 27	5 1	10 20	15 6	3 31	22 17	6 32	3 39	♌
21	SU.	6 28	5 0	10 42	15 16	4 31	23 0	10 39	4 0	♍
22	M.	6 29	4 58	11 3	15 25	5 35	23 44	14 21	4 23	♍
23	Tu.	6 30	4 57	11 24	15 34	6 38	....	.....	4 49	♍
24	W.	6 31	4 56	11 45	15 41	7 40	0 30	17 27	5 20	♎
25	Th.	6 32	4 54	12 6	15 49	8 41	1 18	19 46	5 57	♎
26	F.	6 33	4 53	12 27	15 55	9 39	2 7	21 9	6 39	♏
27	Sa.	6 35	4 52	12 47	16 1	10 34	2 59	21 25	7 30	♏
28	SU.	6 36	4 51	13 8	16 6	11 24M	3 51	20 33	8 29	♐
29	M.	6 38	4 49	13 28	16 10	ev 8 A	4 43	18 29	9 33	♐
30	Tu.	6 39	4 47	13 47	16 14	0 42	5 35	15 22	10 41	♑
31	W.	6 42	4 45	S14 7	16 16	1 14A	6 26	S11 16	11 53A	♑

Use PRICE'S GLYCERINE CREAM for Chapped Hands.

farmers usually wait for cold weather before taking up their full crop. The farmer's year is a complete cycle, and before one year's annual harvest is taken in it is needful to be preparing for the next. In fact it is already time, in September, to sow Winter Rye, which is a favorite crop with farmers who have suitable, light sandy soils It is also a valuable crop for yielding green feed in the month of May, when it is much required. This is the month when county agricultural exhibitions should be held, and by holding such exhibitions it would stimulate the farmers in the several counties and be feeders for the Annual Provincial Exhibition held in Halifax.

OCTOBER.—The apple crop is yearly acquiring increased importance in Nova Scotia, and our apple orchards are annually extending. But there is still plenty of room, and no farmer who has suitable land, and is

SCOVIL & PAGE, Men's Clothing—OAK HALL, 157 Barrington St., Halifax.

[1900

ths.	♃ souths
M.	3 34 A.
M.	3 11 A.
M.	2 49 A.
M.	2 27 A.

n.	Sets.	Place
0	10 36A	♐
12	11 43A	♐
4	Morn.	♑
28	0 56M	♑
8	2 12	♒
35	3 32	♒
6	4 48	♒
28	6 12	♓
15	7 34	♓
46	8 51	♈
9	10 5	♈
23	11 12M	♉
8	ev 7 A	♉
47	0 54	♊
37	1 31	♊
50	2 2	♋
10	2 30	♋
6	2 52	♌
0	3 12	♌
2	3 39	♌
9	4 0	♍
1	4 23	♍
	4 49	♍
7	5 20	♎
6	5 57	♎
9	6 39	♏
5	7 30	♏
3	8 29	♐
	9 33	♐
	10 41	♑
	11 53A	♑

ed Hands.

eir full crop.
annual har-
In fact it is
avorite crop
a valuable
i: is much
exhibitions
imulate the
l Provincial

importance
nding. But
land, and is

Best value in Commercial Stationery, at T. C. ALLEN & CO'S.

PORTO RICO MOLASSES
Our Specialty.
We are Direct Importers.
Write for Prices.
GEO. E. BOAK & CO,
HALIFAX, N. S.

Days of the Month.		High Water, mean time, at			
		Halifax, N. S.	Pictou and Cape Tormentine.	Annapolis, St. John, N. B., and Portland.	St. Johns, Newfoundland.
1	Alex. defeated Darius, B C. 331	0 33A	3 23A	4 12A	0 2A
2	Jerusalem taken by Saladin, 1187	1 35	4 27	5 12	1 13
3	Treaty of Vienna, 1866.	2 45	5 37A	6 14A	2 47
4	Coverdale's Bible publishd, 1535	3 56	6 20M	6 58M	3 56
5	Defeat of Cornwallis, 1781.	5 0	7 20	7 57	5 1
6	Peace with America, 1783.	5 58A	8 15	8 50	5 55A
7	17th Sunday after Trinity.	6 24M	9 6	9 40	6 20M
8	☾ in Perigee. [1787.	7 11	9 55	10 28	7 0
9	Amsterdam taken by Prussia,	7 56	10 44	11 16M	7 39
10	Father Matthew born, 1790.	8 41	11 32M	0 4A	8 20
11	Lord Napier died, 1834.	9 26	0 22A	0 53	8 58
12	General Lee died, 1870.	10 11	1 12	1 44	9 39
13	America discovered, 1492.	11 0	2 5	2 39	10 24
14	18th Sunday after Trinity.	11 51M	3 2	3 40	11 14M
15	James II born, 1633.	0 49A	4 3	4 46	0 12A
16	Midnight. ☌ ♄ ☾ ♄ 6° 29′ N.	2 0	5 7	5 54A	1 26
17		3 14	6 7A	6 44M	2 51
18	Dean Swift died, 1745.	4 23	6 50M	7 41	4 9
19	2h. A. ☌ ♀ ☾ ♀ 6° 11′ N.	5 18	7 38	8 31	5 11
20	Grace Darling died, 1842.	6 3A	8 20	9 15	5 57A
21	☾ in Apogee.	6 17M	8 58	9 52	6 11M
22	Bishop Inglis died, 1850.	6 52	9 33	10 26	6 42
23	Irish massacre, 1641.	7 27	10 7	11 0	7 11
24	Edict of Nantes revoked, 1685.	8 2	10 41	11 31M	7 42
25	10h. M. ☌ ☿ ☾ ☿ 2° 1′ S.	8 37	11 17	0 5A	8 12
26	8h A. ☌ ♃ ☾ ♃ 0° 27′ S.	9 14	11 55M	0 41	8 45
27	Cuba discovered, 1492.	9 53	0 35A	1 21	9 20
28	9h. M. ☌ ♄ ☾ ♄ 1° 50′ S.	10 36	1 19	2 5	10 1
29	Dr I. Webster, d., Kentvle, 1851	11 21M	2 8	2 53	10 46
30	Burning tower of London, 1841.	0 16A	3 3	3 48	11 40M
31	Halloween.	1 16	4 5	4 47	0 47A

For Coughs and Colds use BROWN BROS. & CO'S. TOLU AND SPRUCE GUM.

willing to take the necessary care, can make a better permanent investment than by planting an orchard. The best market varieties, at least those that appear at the present to be most in favour among our fruit growers in the counties of Kings and Annapolis, where orcharding is carried on to a great extent, and in a systematic business manner, are: Gravenstein, Yellow Bellefleur, or as it is commonly called here, Bishop's Pippin, King of Tompkins, R. I. Greening, Ribston Pippin, Northern Spy, Vandevere, Golden Russet, Nonpariel and Baldwin. Digby County is at present our cherry county, and Cape Breton has profitable plum orchards, but these fruits may be grown all over the province. Now that the season's work is well nigh over, the young man on the farm may repair to the School of Agriculture and Provincial Farm, Truro, where instruction is given in the art of agriculture and sciences bearing upon it. A post card of inquiry to Prof. Smith, the Provincial Lecturer on Agriculture, will bring full particulars as to the operation and arrange-

SCOVIL & PAGE, TAILORS—OAK HALL, 157 Barrington St., Halifax.

Send your orders for reliable Boots, Shoes, Rubbers and

	D.	H.	M.	D.	♀ souths.	♂ souths.	♃ souths.
○ Full Moon,	6	6	46 A.	3	9 11 M.	6 46 M.	1 57 A.
☾ Last Quarter,	13	10	23 A.	10	9 15 M.	6 32 M.	1 36 A.
● New Moon	22	3	3 M.	17	9 18 M.	6 17 M	1 14 A.
☽ First Quarter,	29	1	21 A.	24	9 22 M.	6 2 M.	0 54 A.

☾ Per. 5d. 0h. Noon. ☾ Apo. 17d. 3h. A.

D. M.	Days Week.	SUN Rises.	Sets.	Decl'n	Fast of clock.	MOON Rises.	Souths.	Decl'n.	Sets.	Place
1	Th.	6 44	4 44	S14 26	16 18	1 43A	7 18	S 6 25	Morn.	♑
2	F.	6 46	4 43	14 45	16 19	2 10	8 9	S 1 4	1 10M	♒
3	Sa.	6 47	4 42	15 4	16 20	2 43	9 2	N 4 28	2 24	♒
4	SU.	6 49	4 39	15 23	16 20	3 12	9 57	9 49	3 41	♓
5	M.	6 50	4 38	15 41	16 18	3 44	11 54	14 34	5 1	♓
6	Tu.	6 51	4 37	15 59	16 16	4 24	11 53	18 17	6 22	♈
7	W.	6 52	4 36	16 17	16 14	5 10	12 54	20 37	7 38	♈
8	Th.	6 53	4 35	16 35	16 10	6 2	13 54	21 26	8 50	♉
9	F.	6 54	4 34	16 52	16 5	7 1	14 52	20 45	9 53	♉
10	Sa.	6 55	4 33	17 9	16 0	8 4	15 47	18 48	10 44	♊
11	SU.	6 56	4 32	17 26	15 54	9 8	16 37	15 52	11 27M	♊
12	M.	6 58	4 31	17 42	15 47	10 13	17 25	12 13	ev 2 A	♋
13	Tu.	6 59	4 29	17 58	15 39	11 16A	18 9	8 7	0 31	♋
14	W.	7 1	4 28	18 14	15 30	Morn.	18 52	N 3 42	0 55	♋
15	Th.	7 2	4 27	18 30	15 20	0 21M	19 33	S 0 40	1 18	♌
16	F.	7 4	4 26	18 45	15 9	1 24	20 15	5 4	1 42	♌
17	Sa.	7 5	4 25	19 0	14 58	2 22	20 57	9 16	2 5	♍
18	SU.	7 6	4 24	19 14	14 46	3 26	21 40	13 7	2 26	♍
19	M.	7 8	4 24	19 28	14 33	4 28	22 26	16 26	2 51	♍
20	Tu.	7 9	4 23	19 42	14 19	5 31	23 13	19 4	3 21	♎
21	W.	7 10	4 22	19 56	14 4	6 31	....	.....	3 55	♎
22	Th.	7 12	4 22	20 9	13 48	7 32	0 3	20 47	4 38	♏
23	F.	7 13	4 21	20 21	13 32	8 30	0 55	21 26	5 26	♏
24	Sa.	7 14	4 20	20 34	13 15	9 20	1 47	20 54	6 23	♏
25	SU.	7 16	4 19	20 46	12 57	10 5	2 40	19 11	7 27	♐
26	M.	7 18	4 19	20 57	12 38	10 43	3 32	16 22	8 32	♐
27	Tu.	7 19	4 18	21 8	12 19	11 7	4 23	12 36	9 44	♑
28	W.	7 20	4 17	21 19	11 59	11 45M	5 13	8 3	10 56A	♑
29	Th.	7 21	4 16	21 30	11 38	ev 12A	6 3	S 2 58	Morn.	♒
30	F.	7 22	4 16	S21 39	11 16	0 42A	6 54	N 2 19	0 12M	♒

Use BROWN BROS. & CO.'S Albodent for the Teeth.

ments of the School and Farm and the terms upon which pupils are admitted. No fees are charged, and students are paid for their work on the farm. Students are not boarded on the farm, but can obtain comfortable board and lodging in Truro at very reasonable rates. The School of Agriculture, which is also aided by the Provincial Treasury, is situated at Wolfville, under direction of N. S. Fruit Growers' Association. Here the several gardening operations, propagation of plants and management of orchards are taught. No farmer should allow this month to pass without ploughing if possible all lands intended for spring crops. Then note favorable and speedy process in getting the crop in the ground in the spring.

NOVEMBER. To ensure the improvement of cattle, every Society keeps or ought to keep a sufficient number of male animals for the use of members. For beef cattle grades of Short Horn Durham, Polled Angus, Galloway, and Hereford are used. For milk alone, or the cheese

SCOVIL & PAGE, Boys' Clothing—OAK HALL, 157 Barrington St., Halifax.

uths.	♃ souths.
M.	1 57 A.
M.	1 36 A.
M	1 14 A.
M.	0 54 A.

N

cl'n.	Sets.	Place
25	Morn.	♑
4	1 10M	♒
28	2 24	♒
49	3 41	♓
34	5 1	♓
17	6 22	♈
37	7 38	♈
26	8 50	♉
45	9 53	♉
48	10 44	♊
52	11 27M	♊
13	ev 2 A	♋
7	0 31	♋
42	0 55	♋
40	1 18	♌
4	1 42	♌
16	2 5	♍
7	2 26	♍
26	2 51	♍
4	3 21	♎
..	3 55	♎
47	4 38	♏
26	5 26	♏
54	6 23	♏
11	7 27	♐
22	8 32	♐
36	9 44	♑
3	10 56A	♑
58	Morn.	♒
19	0 12M	♒

he Teeth.

ich pupils are
their work on
n obtain com-
es. The School
easury, is situ-
' Association.
nts and man-
w this month
spring crops
crop in the

very Society
ls for the use
rham, Polled
or the cheese

157 Barrington
St., Halifax.

Ove

A

Days of the Month.

1
2
3
4
5
6
7
8
9
10
11
12
13
14
15
16
17
18
19
20
21
22
23
24
25
26
27
28
29
30

U

SCOV

Overshoes, Laragans and Moccasins, to AMHERST BOOT & SHOE MANUFACTURING CO.

PORTO RICO MOLASSES
Our Specialty.
We are Direct Importers.
Write for Prices.
GEO. E. BOAK & CO.,
HALIFAX, N. S.

Days of the Month.		High Water, mean time, at Halifax, N. S.	Pictou and Cape Tormentine.	Annapolis, St. John, N. B., and Portland.	St. Johns, Newfoundland.
1	Isaac G. Enslow died, 1851.	2 24 A	5 11 A	5 50 A	2 4 A
2	Duke Kent born, 1767.	3 33	6 16 A	6 31 M	3 24
3	Stanley found Livingstone, 1871	4 36	6 54 M	7 28	4 36
4	21st Sunday after Trinity.	5 6	7 50	8 22	5 36
5	☾ in Perigee.	6 30 A	8 43	9 15	6 25 A
6	Abe Lincoln elec. Presidnt, 1860.	6 44 M	9 35	10 5	6 32 M
7	1st newspaper printed, 1663.	7 31	10 23	10 55	7 15
8	Alaska transferred to U. S, 1867	8 19	11 12 M	11 44 M	7 56
9	Prince of Wales born, 1841.	9 3	0 1 A	0 33 A	8 39
10	Martin Luther born, 1483.	9 48	0 51	1 25	9 21
11	22nd Sunday after Trinity.	10 34	1 41	2 20	10 4
12	Stellarton mine disaster, 1880.	11 24 M	2 33	3 17	10 50
13	Battle of Prestonpans, 1715.	0 17 A	3 30	4 19	11 42 M
14	1h. A. ♂ ♄ ☾. ♄ 7° 39′ N.	1 18	4 27	5 22 A	0 42 A
15	Sir Francis Drake sailed, 1577.	2 28	5 25 A	6 6 M	2 1
16	Tea destroyed in Boston harb'r, [1773.	3 37	6 11 M	7 1	3 27
17	☾ in Apogee.	4 38	6 57	7 51	4 32
18	9h. A. ♂ ♀ ☾. ♀ 5° 52′ N.	5 29	7 40	8 35	5 23
19	Dean Swift died, 1745.	6 12 A	8 19	9 13	6 3 A
20	8h. M. ♂ ☿ ☉.	6 16 M	8 55	9 50	6 5 M
21	8h. A. ♂ ☿ ☾. ☿ 1° 39′ N.	6 55	9 32	10 25	6 39
22	Lord Clive died, 1774	7 23	10 11	11 0	7 14
23	1 h. A. ♂ ♃ ☾ ♃ 1° 3′ S.	8 12	10 51	11 37 M	7 48
24	8 h. A. ♂ ♄ ☾ ♄ 2° 8′ S.	8 52	11 32 M	0 17 A	8 25
25	24th Sunday after Trinity.	9 35	0 16 A	0 58	9 4
26	William Cowper born, 1731.	10 20	1 1	1 45	9 46
27	First steam press, 1824.	11 8 M	1 52	2 34	10 30
28	Washington Irving died, 1859.	0 1 A	2 46	3 28	11 24 M
29	St. Mary's Cath opened, 1829.	0 59	3 45	4 26	0 22
30	Dean Swift born, 1667.	2 1	4 47	5 27	1 30

Use PRICE'S GLYCERINE CREAM for Chapped Hands.

factory, Ayrshires, Jerseys and Guernseys are the most suitable. The Jerseys have been great favorites, and the increase will promote the manufacture of butter, but it threatens to lessen our capacity for beef production. Fall ploughing will be the principal field work this month. After ploughing do not forget to go carefully over the water furrows to make way for the exit of the rain and melting snows that are sure to flood your fields before seed time. A well ploughed, well drained field may be sown in spring as soon as the frost is gone, while one that is irregularly ploughed or has no water furrows, may long remain a puddle, defying every attempt to improve its condition, until the season is so far advanced as to reduce very much the prospect of a crop. The [illegible] part of what is too often left to be "Spring work," can be done in [illegible] month of November. At the same time care should be taken not to [illegible] up gravelly banks or hilly land, subject to be scoured by the Fall or Spring rains, or melting snows. Every season brings loud complaints of the winter-killing of grass in the hay fields. It may possibly be of use to some farmers to say that the winter-killing is merely another name

SCOVIL & PAGE, Men's Clothing—OAK HALL, 157 Barrington St., Halifax.

Amherst Boot and Shoe Manufacturing Co's representatives

	D.	H.	M.	D	♀ souths.	♂ souths	♃ souths
○ Full Moon,	6	6	24 M	3	9 28 M.	5 40 M.	0 27 A.
☾ Last Quarter,	13	6	28 A.	10	9 34 M.	5 22 M.	0 6 A.
● New Moon,	21	7	47 A.	17	9 41 M	5 3 M.	11 46 M.
☽ First Quarter,	28	9	34 A.	24	9 49 M.	4 42 M.	11 25 M.

☾ Per. 3d. 4h. A. ☾ Apo. 15d. 9h. M. ☾ Per. 30d. 0h. Noon.

		SUN				MOON				
D. M.	Days Week.	Rises.	Sets.	Decl'n	S. F. of clock.	Rises.	Souths.	Decl'n.	Sets.	Place
1	Sa.	7 23	4 16	S 21 49	10 54	1 11 A	7 45	N 7 37	1 23 M	♓
2	SU.	7 24	4 16	21 58	10 32	1 40	8 39	12 30	2 39	♓
3	M.	7 25	4 15	22 7	10 8	2 15	9 36	16 37	3 57	♈
4	Tu.	7 26	4 15	22 15	9 44	2 57	10 34	19 37	5 13	♈
5	W.	7 27	4 15	22 23	9 20	3 46	11 35	21 12	6 25	♉
6	Th	7 28	4 15	22 30	8 55	4 41	12 34	21 17	7 33	♉
7	F.	7 29	4 15	22 37	8 29	5 43	13 31	19 56	8 31	♊
8	Sa.	7 30	4 15	22 44	8 3	6 49	14 25	17 24	9 18	♊
9	SU.	7 31	4 15	22 50	7 37	7 56	15 16	13 58	9 58	♊
10	M.	7 32	4 14	22 56	7 10	9 1	16 2	9 58	10 32	♋
11	Tu.	7 33	4 14	23 1	6 42	10 7	16 47	5 38	10 57	♋
12	W.	7 34	4 14	23 5	6 15	11 10 A	17 29	N 1 8	11 21	♌
13	Th.	7 35	4 14	23 10	5 46	Morn	18 11	S 3 19	11 44 M	♌
14	F.	7 36	4 15	23 13	5 18	0 10 M	18 52	7 37	ev 8 A	♌
15	Sa	7 37	4 15	23 17	4 49	1 12	19 35	11 37	0 28	♍
16	SU.	7 38	4 15	23 20	4 20	2 15	20 20	15 10	0 53	♍
17	M.	7 39	4 16	23 22	3 50	3 18	21 6	18 7	1 20	♎
18	Tu.	7 39	4 16	23 24	3 21	4 20	21 55	20 12	1 54	♎
19	W.	7 40	4 16	23 25	2 51	5 21	22 47	21 20	2 32	♎
20	Th	7 40	4 16	23 26	2 21	6 20	23 40	21 15	3 19	♏
21	F.	7 40	4 17	23 27	1 51	7 15	.. ..	.....	4 13	♏
22	Sa.	7 41	4 17	23 27	1 21	8 2	0 34	19 58	5 15	♐
23	SU.	7 41	4 18	23 27	0 51	8 44	1 27	17 29	6 22	♐
24	M.	7 41	4 18	23 26	F0 21	9 21	2 20	13 57	7 34	♑
25	Tu.	7 41	4 19	23 24	S0 8	9 51	3 11	9 35	8 47	♑
26	W.	7 41	4 20	23 22	0 38	10 18	4 1	S 4 37	10 1	♒
27	Th	7 41	4 21	23 20	1 8	10 42	4 51	N 0 37	11 13 A	♒
28	F.	7 42	4 22	23 17	1 37	11 15	5 41	5 53	Morn.	♒
29	Sa.	7 42	4 23	23 14	2 7	11 43 M	6 33	10 47	0 26 M	♓
30	SU.	7 42	4 24	23 10	2 36	ev 15 A	7 27	15 7	1 42	♓
31	M.	7 42	4 25	S 23 6	3 5	0 52 A	8 23	N 18 30	2 58 M	♈

Use Rum and Bitter Apple for the Hair, BROWN BROS. & CO.

for neglect. If a hay field not on a dead level is drained simply by running water furrows with a plough to carry off surface water there will be no winter-killing. Where land is perfectly flat a more effective system of draining must be adopted. The want of the simple water-furrow costs the farmers of this province many thousands of dollars every year, and is often the real cause of burnt up hay fields that are attributed to drought. Too much importance cannot be laid on fall ploughing; it enables farmers to get in larger crops, and much earlier, and the winter action of frosts has a decided tendency to increase the yield.

DECEMBER.—Agricultural improvement is encouraged and promoted in various ways by the Provincial Legislature in aid of Agricultural Societies throughout the province, with a membership of about six thousand farmers; each society is entitled to draw from the Provincial Treasury an annual grant in aid to promote its operations. The special

SCOVIL & PAGE, TAILORS—*OAK HALL*, 157 Barrington St., Halifax.

	♃ souths
	0 27 A.
	0 6 A.
	11 46 M.
	11 25 M.

h. Noon.

	Sets.	Place
	1 23 M	♓
	2 39	♓
	3 57	♈
	5 13	♈
	6 25	♉
	7 33	♉
	8 31	♊
	9 18	♊
	9 58	♊
	10 32	♋
	10 57	♋
	11 21	♌
	11 44 M	♌
ev	8 A	♌
	0 28	♍
	0 53	♍
	1 20	♎
	1 54	♎
	2 32	♎
	3 19	♏
	4 13	♏
	5 15	♐
	6 22	♐
	7 34	♑
	8 47	♑
	10 1	♒
	11 13 A	♒
	Morn.	♒
	0 26 M	♓
	1 42	♓
	2 58 M	♈

ROS. & CO.

ply by run-
r there will
ffective sys-
ater-furrow
s every year.
ttributed to
loughing; it
l the winter

d promoted
Agricultural
of about six
e Provincial
The special

57 Barrington
St., Halifax.

W

Days of the Month.

1
2
3
4
5
6
7
8
9
10
11
12
13
14
15
16
17
18
19
20
21
22
23
24
25
26
27
28
29
30
31

U

SCOV

reach all parts of the provinces periodically.

PORTO RICO MOLASSES
Our Specialty.
We are Direct Importers.
Write for Prices.
GEO. E. BOAK & CO.,
HALIFAX, N. S.

Days of the Month.		High Water, mean time, at			
		Halifax, N. S.	Pictou and Cape Tormentine.	Annapolis, St. John, N. B., and Portland.	St. Johns, Newfoundland.
1	Princess of Wales born, 1844.	3 6A	5 52A	6 30A	2 51A
2	Advent Sunday.	4 12	6 30M	7 1M	4 7
3	☾ in Perigee.	5 14	7 28	7 57	5 12
4	Richilieu died, 1642.	6 13A	8 22	8 52	6 8A
5	1st English Bible issued, 1611.	6 20M	9 15	9 45	6 11M
6	Mozart died, 1792.	7 10	10 6	10 38	6 58
7	Marshall Ney shot, 1815.	7 58	10 55	11 28M	7 42
8	Richard Baxter died, 1691.	8 45	11 44M	0 19A	8 23
9	2nd Sunday in Advent.	9 30	0 32A	1 8	9 5
10	Roland Hill died, 1842.	10 14	1 18	1 59	9 46
11	Pilgrim Fathers landed, 1620.	10 58	2 4	2 50	10 27
12	8h. A. ♂ ♄ ☾ ♄ 8° 26′ N.	11 45M	2 50	3 43	11 12M
13	Dr. Johnson died, 1784.	0 34A	3 38	4 40	0 1A
14	5h. M. ♂ ♃ ☉	1 29	4 28	5 38A	0 56
15	☾ in Apogee.	2 31	5 20A	6 10M	2 3
16	3rd Sunday in Advent.	3 38	6 7M	7 0	3 24
17	Union Bank established, 1855.	4 42	6 52	7 46	4 37
18	American slavery abolished, 1865	5 38	7 36	8 30	5 32
19	3h. M. ♂ ♀ ☾ ♀ 2° 19′ N.	6 26A	8 19	9 11	6 12A
20	8h. M. ♂ ☿ ☾ ☿ 0° 2′ N.	6 23M	9 1	9 51	6 12M
21	8h. M. ♂ ♃ ☾ ♃ 1° 38′ S.	7 8	9 44	10 31	6 53
22	2h. M. ☉ ent. ♑. Wint. begins	7 51	10 28	11 12	7 32
23	4th Sunday in Advent.	8 35	11 13	11 55M	8 11
24	Kaffir insurrection, 1850.	9 20	11 59M	0 40A	8 52
25	Christmas Day.	10 06	0 46A	1 27	9 36
26	King Stephen crowned, 1135.	10 54	1 35	2 16	10 18
27	St. John Evangelist.	11 45M	2 27	3 9	11 5
28	Tay Bridge disaster, 1879.	0 38A	3 23	4 6	11 57M
29	9h. M. ♂ ♄ ☉	1 38	4 24	5 5	0 59A
30	☾ in Perigee.	2 41	5 29	6 10A	2 10
31	Turn over a New Leaf.	3 49	6 36A	6 35M	3 31

Use Pearl Dentifrice for the Teeth, BROWN BROS & CO.

purpose of a Society to improve the live stock of the district, which is accomplished by obtaining and keeping for the use of its members superior male animals, such as bulls, rams and boars. Societies may also, by permission, introduce seeds of new varieties of grain, roots, and also improved implements, and sell them to members at cost and charges. The whole of the Societies of the Province meet annually on the *first Tuesday in November*, each in its own district, when the members of each Society receive their Director's report, and elect officers for the ensuing year. Full information as to the method of organizing societies, the grants given in aid, and other particulars, may be obtained on application at the Office of Agriculture, Old Province Building, Halifax. In addition to these organizations there is the Nova Scotia Farmer's Association, which meets once a year with delegates from all the Societies of the Province. A register of thoroughbred cattle is kept at the Office of Agriculture, where blank forms of application for registry can be obtained. The printed Herd Register of Nova Scotia Cattle can be obtained from any bookseller for a dollar.

SCOVIL & PAGE, Boys' Clothing—OAK HALL, 157 Barrington St., Halifax.

Amherst Boot and Shoe Mfg. Co., Amherst, N. S., is the leading Rubber Shoe House in the Provinces.

CUSTOMS DEPARTMENT.

CUSTOMS DEPARTMENT.

Inspectors for Nova Scotia, W. H. Hill, and J. J. Bremner, Esqrs., Halifax, N. S.

AMHERST — *Collector*, W. D. Main. *Chief Clerk and Appraiser*, C. E. Ratchford. *Out Ports — Sub-Collectors*, Pugwash, Herbert F. Elliott; Wallace, Ira Drysdale; Tidnish, Willard King; Northport, J. M. Burns; River Hibbert, Alder W Pugsley.

ANNAPOLIS — *Collector*, B. McCormick; *Out Ports–Sub-Collectors*, Clementsport, Chas. Ditmars; Thorne's Cove, E. H Porter. *Preventive Officer*, Thomas Buckler. Bridgetown, *Sub-Collector*, J. Hicks. *Preventive Station*—Port Lorne, W. A. Dalton.

ANTIGONISH—*Collector*, A. Boyd. *Out Ports—Sub-Collectors*, Bayfield or Little River, E. G. Randall; Harbour au Boache, J. M. Crispo. P. O. Cape George, Alex. McDonald. P. O Malignant Cove, Alex. McDonald.

ARICHAT—*Collector*, E. P. Flynn. *Out Ports —Sub-Collectors*, St. Peter's, Donald Urquhart; River Bourgeois, Wm S. Boyd; L'Ardoise, W. Brymer. *Preventive Officers*, C. J. Fuller; D'Escouse, James A Shaw; Grandique, P. Le Lacheur; Arichat West, C. S. LeLacheur; Petit de Grat, P. F. Fougere.

BADDECK —*Collector*, John A. Fraser. *Out-Ports–Sub-Collectors*, Great Bras d'Or, Geo. Livingstone; St. Ann's, D. McAuley; Aspey Bay, Jas. Maloney; Ingonish, Jas Shea. P. O., Duncan Kerr. *Boatmen*, Wm. Livingston and Rod. Bain. P. O. New Haven, Thos. Williams.

BARRINGTON—*Collector*, T. Robertson. *Out Port—Sub-Collector*, Port LaTour, J. W. Taylor; *Landing Waiter* and *Preventive Officer*, Cape Sable Island, Alfred K. Smith; North east Harbor—P. O., G. B. Swaine.

CANSO—*Collector*, Patk. C. Cullen. *Out Ports — Sub-Collectors*, Guysboro, Wm G. Scott; Isaacs Harbour, Joseph D. Giffin; *Liscomb*, W. F. Pye; Sherbrooke, James R. McDonald. *Preventive Stations*—Whitehead, Enos L. Munro; Country Harbour, T. Milward; Crow Harbour, W. S. McKenzie, Sonora, H. McCutcheon; Roylston, Arthur Steele; Larry's River, A. Gerrior.

DIGBY—*Collector*, J. Viets. *Landing Waiter*, Richard Thorne. *Out Ports—Sub-Collectors*, Bear River, J. Troop; Sandy Cove, Geo. A. Morehouse; Westport, C. H Payson; Freeport, J. Outhouse.

HALIFAX—*Collector and Registrar of Shipping*, W. D. Harrington. *Surveyor*, W. A. Garrison. *Chief Clerk*, Jas. O'Brien. *Cashier*, H. S. Creighton. *Appraisers*, D. Blackwood, R. N. Beckwith. *Assistant Appraiser*, F. O'Connor. *Long Room Clerks*, C. W. Tupper, F. C. Stimpson, J. C. Davis. *Chief Clerk Warehouse Dept.*, John Eckersley. *Clerk*, Oswald Pryor. *Clerks to Port Surveyor*, Arthur Fenerty, E. Meynell, George Roche. *Clerk to Registrar of Shipping*, S. Crawford. *Statistical Clerks*, Thomas Caldwell, H. B. Hagarty. *Messenger*, Thomas Mansley. *Acting Messenger*,

School and College Text Books—T. C. ALLEN & CO.

Thomas Tobin. *Guager and Proof Officer*, A. Robertson. *Landing Waiters*, John R. Power, J. M. Geldert, John W. Artz. *Lockers*, A. Caldwell, J. C. Ashwood, Robert Hodges, E. H. Barnstead. *Tide Waiters*, John MacDonald, Peter S. Mason, W. H. Trider, William Berry, Robert Carleton, Hugh F. Hamilton, William Gleeson, J. M. O'Donnell, Alfred Briand, R. D. Kennedy, David Thompson, J. T. Edwards, A. Fleming, A. Langenburg, M. Dwyer, H. J. Harris, R. Tremain, W. Godwin, Chas. Roche. *Acting Tide Waiters*, J. Reddy, Thos. Mulcahy, Joseph Campbell, Walter Clarke, Joseph Burford, Arthur Lovitt. *Warrant Deliverer*, George F. Hope. *Sugar Weigher*, W. E. Harrington. *Preventive Officer and Captain of Revenue Steamer Argus*, D. C. Stuart. *Engineer*, William Case. *Fireman*, Thomas Redpath. *Packers*, M. E. Keating, M. J. Sheehen, J. Foote. *Out Port* — Sheet Harbor, *Sub-Collector*, Thomas H. Hall; Salmon River, *Preventive Officer*, E. H. Balcom. *Preventive Officers*, East Chezzetcook, Thomas Smith; West Chezzetcook, John McLaren; Spry Bay, James Walsh; Ship Harbor, Jno Siteman, sr.; West Jeddore, Peter Mascall; Musquodoboit Harbor, F. I. Logan; Hubbard's Cove, John Gibbons.

KENTVILLE—*Collector*, F. C. Rand. *Out Ports — Sub-Collectors*, French Cross, J. E. Orpen; Harbourville, H. Morris; Wolfville, Caleb Bill; Port Williams, G. S. Lockwood; Cornwallis, E. Harris; Berwick, Charles H. Norwood.

LIVERPOOL — *Collector*, J. H. Dunlap. *Landing Waiter*, N. P. Freeman. *Out Port*—Port Medway, E. E. Letson; Port Mouton, P. O, J. E. Payzant.

LOCKEPORT—*Collector*, J. R. Ruggles.

LUNENBURG—*Collector*, A. B. Coldwell. *Clerk*, W. Acker. *Out-Ports—Sub-Collectors*, ————; LaHave, Henry N. Reinhard; Bridgewater, N. C. Owen; Mahone Bay, B. Zwicker.

PARRSBORO'—*Collector*, E. Gillespie. *Out Ports — Sub-Collectors*, Advocate Harbour, D. Moore; Apple River, H. H. Mosher; Five Islands, J. Corbett; Port Greville, Fraser Hatfield.

MIDDLETON—*Collector*, Leander P. Shaffner. *Out Port*—Margaretsville, *Sub-Collector*, S. Harris. *Out Port*—Port George, *Sub-Collector*, Charles Elliot.

PICTOU—*Collector*, D. McDonald. *Clerks*, J. A. Russell, G. E. Johnston. *Landing Waiter*—W. Connell, *Tide Waiter*.—Geo Sutherland. *Appraiser*, ————. *Out Ports— Sub-Collectors*, Tatamagouche, J. A. C. Campbell; Merigomish, D. McGregor; New Glasgow, J. F. McDonald; *Acting Sub-Collector*, River John, J. R. Henry. *Preventive Officer*, Angus McDonald; Point Brule, D. Campbell.

PORT HAWKESBURY—*Collector*, J. J. Hennessy *Out Port— Sub-Collector*, Port Hastings, H. A. Forbes; Port Mulgrave, David Murray. *Preventive Officers*, Whycocomagh, A. McDonald; Port Malcolm, Edw. Malcolm; West Bay, Jno. McInnis; Steep Creek, James H. Carr Bain; River Inhabitants, D. Walker; Port Mulgrave, James McNair; Marble Mountain, James McKay.

PORT HOOD—*Collector*, E. D. Tremain. *Preventive Officers*, Chetecamp, C. E. Aucoin, J. McFarlane; Pt. Rose, James McNeil. *Out-*

Amherst Boot and Shoe Mfg. Co., Halifax, Branch: 158 Granville St.

Port—Sub-Collectors, Margaree, T. McRae; Mabou, Thomas B. McQuarrie.

SHELBURNE—*Collector*, W. W. Atwood. *Out Port—Sub-Collector*, Jordan River, O. Thornburne; Sandy Point P. O., T. A. Morrison.

SYDNEY—*Collector*, R. McDonald. *Landing Waiter*, P. McVarish. *Out Ports—Sub-Collectors*, Louisburg, E. T. McAlpine; Little Glace Bay, Michael McKinnon; Cow Bay, W. W. Bown; Gabarus, R. McLean; Main-a-Dieu, R. McDonald; P. O. International Pier, Myles Fitzgerald.

NORTH SYDNEY—*Collector*, Alex C. Hamilton. *Preventive Officers*, P. Phoran: Little Bras d'Or, Jos. Day: Grand Narrows, Jas McNeil; Montrose, M. McKenzie. *Landing Waiters*, D. Eagan; Grand Narrows, J. McNeil; Little Bras d'Or.

PORT OF TRURO—*Collector*, G. P. Nelson; *Clerk*, Henry Blair. *Preventive Officer*, G. A. Layton. *Out Ports*—Londonderry, J. Blaikie; Economy, W. N. Fulmore; Bass River P. O., George Lewis.

WEYMOUTH—*Collector*, N. B Jones. *P. O. and Landing Waiter*, Forbes Jones. *Out Ports—Sub-Collectors*, Belleveau's Cove, Edward E. Theriau; Port Gilbert, N. Bingay; Meteghan, E. U. Doucette.

WINDSOR—*Collector*, H. W. Dimock. *Landing Waiter*, J. Spence, *Out Ports—Sub-Collectors*, Cheverie, T. A. Malcom; Hantsport, J. W. Lawrence; Walton, H. Woolhaver; Maitland, A. Roy. Noel P.O. ——

YARMOUTH—*Collector*, W. H. Moody; *Port Surveyor*, Thos. Bown. *Clerk*, W. McGill; *Appraiser*. W. L. Campbell. *Guager*, Marsden Coaldwell. *Locker*, T. Robbins. *Out Ports—Sub-Collectors*, Beaver River, R. Perry; Pubnico, William F. Amiss; Tusket, A. S. Lent; Tusket Wedge, D. L. Porter; Salmon River, H. C. Perry. P. O., Pubnico, J. A. D'Entremont.

TARIFF.

Corrected to November, 1899.

Her Majesty by and with the advice and consent of the Senate and House of Commons of Canada, enacts as follows:—

In this Act, or in any other Act relating to the Customs, unless the context otherwise requires,—

"(*a*) The initials 'N. E. S.' represent and have the meaning of the words "not elsewhere specified.'

"(*b*) The initials, 'N. O. P.' represent and have the meaning of the words not otherwise provided for.'

"(*c*) The expression 'gallon' means an Imperial gallon.

"(*d*) The expression 'ton' means two thousand pounds avoirdupois.

"(*e*) The expression 'proof' or 'proof spirits,' when applied to wines or spirits of any kind, means spirits of a strength equal to that of pure ethyl alcohol compounded with distilled water in such proportions that the resultant mixture shall, at a temperature of sixty degrees Fahrenheit, have a specific gravity of 0.9198 as compared with that of distilled water of the same temperature.

"(*f*) The expression 'gauge' when applied to metal sheets or plates or to wire, means the thickness as determined by Stubbs' Standard Guage.

"(*g*) The expression 'in diameter' when applied to tubing, means the actual inside diameter measurements.

"(*h*) The expression 'sheet' when applied to metals, means a plate or sheet not more than three-sixteenths of an inch in thickness."

"(*i*) The expression "plate" when applied to metals, means a plate or sheet more than three sixteenths of an inch in thickness.

T. C. ALLEN & CO., Magazines and Papers, 124 Granville St.

A

	P. C.
Absinthe	$2.40 per proof gal
Absorbent Cotton	20
Acetanilid	20
Acetate of Iron	Free
Acetate of Aluminium	Free
Acetic ether	20
Acetate and Nitrate of Lead, not ground	Free
Acid, Acetic and Pyroligneous, N. E S., and Vinegar, a specific duty of 15 cents for each gallon of any strength not exceeding the strength of proof, and for each degree of strength in excess of the strength of proof, an additional duty of two cents. The strength of proof shall be held to be equal to 6 per cent of absolute acid, and in all cases the strength shall be determined in such manner as is established by the Governor-in-Council.	15c per gal and 2c additional
Acid, Acetic Acid, crude and Pyroligneous, crude, of any strength, not exceeding thirty per cent	25
Acid, Carbonic	20
Acid, Phosphate Powder, for making baking powder	25
Acid, Muriatic	20
Acid, Nitric	20
Acid, Tartaric, crystals	Free
Acid, Oxalic	Free
Acid, Phosphate	25
Acid, Carbolic	20
Acid, mixed Acids	20
Acid, Stearic Acid	20
Acid, N. E. S.	20
Account Books	35
Accordeons	35
Actions, watch	20
Adams' composition for cleaning and polishing furniture	25
Adhesive Felt for sheathing vessels	Free
Admiralty charts	Free
Advertising Frogs	35
Advertising Pamphlets, Advertising Pictorial Snow Cards, Illustrated Advertising Periodicals, Illustrated Price Books, Catalogues and Price Lists, Advertising Almanacs and Calendars, Patent Medicines or other Advertising Circulars, Fly Sheets or Pamphlets, Advertising Chromos, Chromotypes, Oleographs or like works produced by any process other than hand painting or drawing, and having any advertisement or advertising matter printed, lithographed or stamped thereon or attached thereto, including Advertising Bills, Folders and Posters or other similar artistic work, lithographed, printed or stamped on paper or card board for business or advertising purposes, N. O. P.	15c per lb
Adzes	30
African Teak Wood	Free
Agates, polished	Free
Agates, in the rough	Free
Agate, Granite or Enamelled Iron or Steel Hollow-ware	35
Agalite	20
Agricultural implements, N. E. S.	25
Air Guns and Air Rifles, not being toys	30
Air Brakes, or parts of cars	30
Alarm Money Drawers	30
Albany Compound (Grease) as lubricating oil, N. E. S.	25
Album insides of paper, and hair brush pads	Free
Albums or books of views, advertising	15c per lb.
Albums, N. E. S.	35
Albumen, blood albumen	Free
Alboline, in liquid form, containing alcohol	50
Alboline, solid	35
Ale, Beer and Porter, imported in Bottles (6 qts or 12 pints to I. G.)	24 cents per I. G.
Ale, Beer and Porter, imported in Casks, or otherwise than bottles,	16 cents per G.
Ale Finings	20
Ale, Ginger	20
Ale, hop bitter ale, non-alcoholic	20
Alhambra Colored Cotton Quilts	30
Alizarine and Artificial Alizarine	Free
Alizarine Oil	20
Alkanet Root, crude, crushed or ground	Free
Almond Paste	½c per lb and 35
Aloes, whole crude	Free
Aloes, other, N. E. S.	20
Alum, in bulk only, ground or unground	Free
Alum Cake	Free
Alum, burnt	20
Alum, other, N. E. S.	20
Alumina and Chlorate of Aluminum	Free
Aluminum Bronze	30
Aluminum leaf	25
Aluminum in ingots, blocks or bars, strips, sheets or plates	Free
Aluminum, fancy manufactures of	35
Aluminum and Nickel, kitchen or household hollow-ware, N. E. S.	30
Aluminum, manufactures of, N.E. S	25
Alumina and Chloride of Aluminium or Chloralum, Sulphate of Alumina and Alum Cake	Free
Amaranth Wood	Free
Ambergris	Free
Amber Gum	Free
Amber Ornaments	35
Amber, manufactures of, N. E. S.	20
Amethysts	Free
American Fashion Review	Free
Ammonia, Aromatic Spirits of	$2.40 per proof gal. and 30
Ammonia, sulphate of	Free
Ammonia, Nitrate of	Free
Ammoniac, sal	Free

Amherst Boot and Shoe Mfg., Co., Amherst, Halifax and Charlottetown.

P. C.

Ammunition for Army, Navy and Militia ..... Free
Ammunition 30
Amyl, acetate of, non-alcoholic 20
Anaglypta wall decorations 35
Anatomical Preparations and Skeletons or parts of ..... Free
Anatomical Charts 20
Analgesin 20
Analgen 20
Anchors for vessels ..... Free
Anchors, N. E. S 30
Angles, iron or steel, for ships ..... Free
Angora Goat Hair, unmanufactured. Free
Animal Stearine ..... 2c per lb.
Animals, Living, viz:—Cattle and sheep N. E. S 20
do Hogs, live hogs ..... 1½c per lb.
do Horses, Cattle, Sheep, Swine, and Dogs, for improvement of Stock under regulations to be made by the Treasury Board and approved by the Governor-in-Council ..... Free
Animals, domestic fowls, pure bred, for the improvement of stock, homing or messenger pigeons, and pheasants and quails ..... Free
Animals brought into Canada, temporarily, and for a period not exceeding three months, for the purpose of exhibition or of competition for prizes offered by any agricultural or other associations (but a bond shall be first given in accordance with regulations to be prescribed by the Controller of Customs, with the condition that the full duty to which such animals would otherwise be liable shall be paid in case of their sale in Canada, or if not re-exported within the time specified in such bond) ..... Free
Aniline Dyes, and coal tar dyes in bulk or packages of not less than one pound weight ..... Free
Aniline Dyes, not otherwise provided for 20
Aniline Oil, crude ..... Free
Aniline Salts ..... Free
Anise Star Seed, crude ..... Free
Anise Seed, crude ..... Free
Ann to, liquid or solid ..... Free
Annato Seed ..... Free
Annato-ine, or Extract of Annato .. 20
Anodes, nickel 10
Antifebrin 20
Antipyrine 20
Antithermin 20
Antigallic 20
Antimony, or regulus, not ground, pulverized or otherwise manufactured ..... Free
Antimony, or regulus of, N. E. S 20
Antimony Salts ..... Free
Antiseptic surgical dressing 20
Anthracite Coal ..... Free
Anvils 30

P. C.

Apparatus when imported for use in universities, colleges, public hospitals, schools and scientific societies, such as are not manufactured in Canada ..... Free
Apparatus for Colleges and Schools, manufactured in Canada, viz:—Philosophical and Mathematical Instruments 25
Apparel, wearing, and other personal articles and household effects (not merchandize) of British subjects dying abroad, but domiciled in Canada, books, pictures, family plates or furniture, personal effects and heirlooms left by bequest ..... Free
Apparel of Settlers ..... Free
Appleton Railway Guide .. 15c per lb.
Apples, dried 25
Apples, desiccated or evaporated .. 25
Apples, green, including duty on barrel ..... 40c per barrel.
Apples, green, imported in other packages than in barrels, the packages to pay 20 per cent in addition to the duty on the apples
Apple, Pine ..... Free
Apple Trees ..... 3c each.
Apricots, Green 20
Aqua Marine ..... Free
Arc Lamps 30
Archill, extract of ..... Free
Argentine, in pulp 20
Argols, or Argals ..... Free
Aristol 20
Arms, including muskets, rifles and other fire arms, N. E. S 30
Arms and Munitions of War, imported for and by use of Army and Navy ..... Free
Arrow Root 20
Arsenic ..... Free
Arseniate of Aniline ..... Free
Arseniate of Soda ..... Free
Articles, the produce of the N. F. fisheries, N. E. S ..... Free
Artificial Gum Arabic 10
Artificial Flowers 25
Artificial Limbs ..... Free
Artificial Teeth 20
Artificial Alizarine ..... Free
Articles for the use of the Governor-General ..... Free
Articles when imported by and for the use of army and navy, viz: arms, military or naval clothing, musical instruments for bands, military stores and munitions of war ..... Free
Articles consigned direct to officers and men on board vessels of Her Majesty's navy, for their own personal use or consumption ..... Free
Articles imported by and for the use of the Dominion Government, or any of the departments thereof, or by and for the Senate or House of

Engineers' and Surveyors' Supplies, at T. C. ALLEN & CO'S.

P. C.

Commons, including the following articles when imported by the said Government or through any of the departments thereof for the use of the Canadian militia, viz:—Military clothing, musical instruments for miliary bands, military stores and munitions of war ..... Free
Articles for personal or official use of Consuls-General who are natives or citizens of the country they represent, and not engaged in any other business or profession ..... Free
Artists Color Boxes, japanned 25
Artotype bromide paper 35
Artotype, N. O. P. 20
Arucaria ..... Free
Asbestos, crude 20
Asbestos, in any form other than crude, and all manufactures thereof 25
Asbestine Pulp 20
Aseptol, chemical 20
Ashes, Pot, in packages of not less than 25 lbs weight ..... Free
Ashes, Pot, and Pearl, N. E. S. 20
Ashes, Wood 20
Asparagus Plants 20
Asphaltum or Asphalt; bone Pitch crude only ..... Free
Astrakhan or Russian hare skins and China goat plates or rugs, wholly or partially dressed, but not dyed. Free
Attachments, sewing machine. See Metal Glove Fasteners, &c.
Attar of Roses ..... Free
Augers and Auger Bits 30
Australian Gum ..... Free
Axes of all kinds 25
Axe Handles, wooden 25
Axle Grease 25
Axle Boxes and cart brushes and waggon skeins 30

B

Babbit Metal 10
Badges 35
Bagatelle Tables or Boards, with cues, balls, cue tips and cue racks. 35
Bagatelle Balls, when imported separately 35
Bags or Sacks, cotton, seamless 20
Bags or Sacks, cotton, made up by the use of the needle 35
Bags, paper bags or sacks of all kinds, printed or not 25
Bags, containing salt from U. S. to pay same duty as if imported empty .....
Bags or Sacks of jute, hemp and linen 20
Bags, Sponge Bags, to pay according to material .....
Bait, Sportmen's Fishing Bait 30
Baking Japan Varnish .20c per gal & 20
Ballast Unloaders, as machinery 25
Balls, rubber 25
Balsams, crude drug ..... Free

P. C.

Balsams, N. E. S. 20
Bamboos, unmanufactured ..... Free
Bamboo Reeds, not further manufactured than cut into suitable lengths for walking sticks, or canes or sticks for umbrellas, parasols or sunshades ..... Free
Bamboo, parasols and sunshades sticks or handles made from 20
Bamboos, manufactures of, N. E. S. 25
Bananas ..... Free
Bank Notes, Bonds Bills of Exchange, Cheques, Promissory Notes, Drafts, and all similar work unsigned, and Cards or other commercial blank forms, printed or lithographed, or printed from steel or copper, or other plates and other printed matter, N. E. S. 35
Barilla, or Soda Ash ..... Free
Bark, prepared, N. E. S. 20
Bark, Hemlock Bark Extract 20
Bark, Hemlock, crude ..... Free
Bark, Tanners', crude ..... Free
Bark, Cinchona, powdered 20
Bark, other, N. E. S. 20
Barley 30
Barley, damaged by water in transitu (on appraised value) 20
Barley Flour 20
Barometers 25
Barrels containing Petroleum, or its products, or any mixture of which petroleum forms a part, when such contents are chargeable with a specific duty ..... 20c each.
Barrels containing Salt, N. E. S. 25
Barrel head linings 25
Barytes 20
Baskets 30
Baths of Earthenware 30
Batteries, electric 25
Bayonets 30
Beads in bulk to pay according to material .....
Bead Ornaments 35
Beams, iron or steel, for ships ..... Free
Beans, cocoa beans not roasted, crushed or ground ..... Free
Beans, cocoa, N. E. S. 20
Beans, breadstuffs .. 15c per bushel.
Beans, seed beans from Britain ..... Free
Beans, when damaged by water in transitu, on appraised value 20
Beans, baked ..... 1½c per lb.
Beans, Tonquin Bean Seed ..... Free
Beans, Tonquin, Vanilla and Nux Vomica, crude only ..... Free
Beans, Tonquin, Vanilla and Nux Vomica, when powdered 20
Bedsteads 30
Bed Comforters or Counterpanes 35
Beer, imported in bottles .24c per I G
Beer, imported in wood .. 16c per I G
Beer, Root Beer, not containing spirits 20
Beer, Root Beer extract .....
$2 40 per gal and 30

	P. C.
Beer colouring, non-alcoholic	20
Beer Pumps of brass	30
Bees	Free
Bees Wax	10
Beet Seed	Free
Belladona Leaves, crude	Free
Belladona Leaves, when powdered	20
Bellows, blacksmith's bellows	25
Bells, when imported for the use of churches only	Free
Bells, of any description, N. E. S.	30
Bell Annunciators, pushes and other articles wholly adapted to telephone, telegraph and other electric and galvanic apparatus, and not suitable for other purposes	25
Belts, electric	20
Belts, galvanic	20
Belts, cartridge belts of any material	30
Belts and Trusses, surgical	20
Belts, all other, N. E. S.	35
Belt Dressing	25
Belting of leather or other material, N. E. S.	20
Benzole, N. E. S.	5c per I G
Berean Leaf Cluster	15c per lb
Berries, ground or powdered, N E S	20
Bibles	Free
Bichromate of Potash, crude	Free
Bichromate of Soda	Free
Bicarbonate of Soda	20
Bicycles of Settlers	Free
Bicycles, N. E S	30
Bicycles, tourist, under regulations prescribed by the Controller of Customs	Free
Billiard Tables, with or without pockets, cues, balls, cue tips, and cue racks	35
Binding, Prussian	35
Binarsenate of Soda	Free
Birds, N. E. S	20
Birds, stuffed	20
Bird Skins, for taxidermic purposes.	See Skins.
Bird Baths (glass)	20
Bird Cages, all kinds	35
Biscuits, not sweetened	25
Biscuits, sweetened, of all kinds	27½
Bismuth, Metallic, in its natural state.	Free
Bisulphate of Soda	Free
Bits	30
Bits, machine, when imported separately	30
Bitters, Tafia	$2.40 per gal.
Blacking, Shoe and Shoemakers' Ink, Shoe, Harness, and Leather Dressing and Harness Soap and Knife or other polish or composition	25
Black Lead	25
Black Dye, "Levant Ink"	25
Black pigment	25
Blackberry Bushes	20
Blackberries, the weight of the package to be included in the weight for duty	2c per lb.
Bladders	20
Blanc Fixe	Free

	P. C.
Blank books	35
Blanks, Insurance blanks, etc, not illustrated	35
Blanks, Insurance blanks, if illustrated	15c per lb.
Blank forms and cards, commercial, printed or lithographed	35
Blankets, horse blankets, shaped, wool	35
Blankets of wool	35
Blankets of cotton	30
Blankets, rubbered	30
Blanketing and lapping, and discs or mills for engraving copper rollers, when imported by cotton manufacturers calico printers, and wall paper manufacturers, for use in their own factories only	Free
Blasting and mining powder	2c per lb
Blast Furnace Slag	Free
Bleaching Powder or Chloride of Lime	Free
Blinds of wood, metal or other material, not textile or paper, not otherwise provided	30
Blind Rollers	35
Blood albumen and tannic acid	Free
Blood Stones	Free
Blotters, printed but not illustrated	35
Blotters, if printed and illustrated.	15c per lb.
Blow pipes	30
Blue Prints	20
Blue Vitriol, or Sulphate of Copper.	Free
Blue, ultramarine, dry or in pulp	Free
Blueberries, wild only	Free
Blueberries, other	2c per lb.
Blueing, Laundry Blueing of all kinds	25
Boats, open pleasure sail boats	25
Bobbins, wood, not elsewhere specified	25
Bolts, brass, or copper, in bolts	Free
Bolts, yellow metal	Free
Bolting cloth, not made up	Free
Bolsters and Pillows	30
Bones, crude, not manufactured, burnt, calcined, ground or steamed,	Free
Bone dice	20
Bones, manufactures of, fancy	35
Bones, manufactures of, not elsewhere specified	20
Bone Pitch, crude only	Free
Bone Pitch, other, not elsewhere specified	20
Bone Crushers	25
Booklets, with cards pasted on the covers, or made up of cardboard pictures	15c per lb
Books, bound or unbound, which have been printed and manufactured more than twelve years	Free
Books, copying books	35
Book Covers, illustrated papers	15c per lb
Books, Novels, or works of fiction or literature of a similar character, unbound or paper bound, or in sheets, including freight rates for	

T. C. ALLEN & CO , Agt. for Winsor & Newton's Art Materials.

P. C.

railways and telegraph rates, bound in book or pamphlet form, but not to include Christmas annuals or publications commonly known as juvenile and toy books 20

Books, Printed Periodicals and Pamphlets, or parts thereof, not elsewhere specified, not to include blank account books, nor copy books, nor books to be written or drawn upon 10

Books for the instruction of the deaf and dumb and blind .....Free

Books, embossed for the blind.....Free

Books printed in any language other than the English or French languages.....Free

Books printed in any two or more languages, not being English or French.....Free

Books, not printed or reprinted in Canada, which are included and used as text-books in the curriculum of any university incorporated college or normal school in Canada; books specially imported for the *bona fide* use of incorporated mechanics institutes, public libraries, libraries of universities, colleges and schools, or for the library of any incorporated medical, law, literary, scientific or art association or society, and being the property of the organized authorities of such library, and not in any case the property of individuals, the whole under regulations to be made by the Controller of Customs—provided that importers of books who have sold the same for the purpose mentioned in this item, shall upon proof of sale and delivery for such purpose be entitled to a refund of any duty paid thereon .....Free

Books, donations of, for charitable purposes .....Free

Books on the application of science to industries of all kinds, including books on agriculture, horticulture, forestry, fish and fishing, mining, metallurgy, architecture, electric and other engineering, carpentry, ship building, mechanism, dyeing, bleaching, tanning, weaving and other mechanics' arts and similar industrial books. Free

Books, printed by any Government, or by any association for the promotion of science or letters, and official annual reports of religious or benevolent associations, and issued in the course of the proceedings of the said associations to their members, and not for the purpose of sale or trade .....Free

P. C.

Books, not elsewhere specified, printed in two languages, one of which is French or English, bound and not being novels..... 10

Books, printed in any language other than the English or French languages, but with English or French notations.....Free

Books, fly-books and parts thereof.. 30

Book-binders' Cloth.....Free

Books left by bequest.....Free

Boots and Shoes of any material, not elsewhere specified 25

Boots and Shoes, shanks for 25

Boots, horse boots..... 30

Boot and Shoe Counters, made from leatheroid 25

Boot Jacks, to pay according to material .....

Boot and Shoe Dressing..... 25

Boot and Shoe Laces, of any material 30

Borax, not elsewhere specified..... 20

Boracic Acid and Borax, ground or unground, in bulk of not less than 25 lbs .....Free

Botanical Specimens .....Free

Bottles..... 30

Box Wood, unmanufactured.....Free

Box Wood Rulers..... 25

Boxes, snuff boxes, to pay according to material .....

Boxes, for jewels, &c..... 35

Boxes, twine boxes of iron, plated or not..... 30

Boxes, artists' colour, japanned 25

Boxes, fancy work boxes, glove boxes, handkerchief boxes, and all similar articles made of any material.. 35

Braces or Suspenders and metal parts thereof..... 35

Brackets, metal gas fixture 30

Brackets, shelf, of iron and steel... 30

Bracelets, bead and shell 35

Bracelets of gold and silver 30

Braids of all kinds, not elsewhere specified 35

Bran, mill feed.. 20

Bran, cotton seed bran 20

Brandy, imitation of, and artificial brandy.....$2.40 per proof gal.

Brandy Colouring, not containing spirits 20

Brandy Colouring, containing spirits, $2.40 per proof gal.

Brass gas jet ventilators, as gas fixtures 30

Brass Band Instruments..... 25

Brass, Agraffe Pins, parts of pianos 25

Brass Eyelets and Eyelet Hooks for shoes .....Free

Brass Eyelets, &c, &c, not elsewhere specified 30

Brass, in bars, and rods in coil or otherwise, not less than six feet in length, unmanufactured .....Free

Amherst Boot and Shoe Mfg. Co., Halifax, **Branch: 158 Granville St.**

	P. C.
Brass, angles, same as provided for bars, rods, &c	
Brass in bolts, unmanufactured	Free
Brass, old and scrap, or in blocks	Free
Brass Tubing, in lengths of not less than six feet, not polished, bent or otherwise manufactured	Free
Brass Tubes, not otherwise specified	30
Brass Cups, being rough blanks for the manufacture of paper shells or cartridges, when imported by the manufacturers of brass and paper shells and cartridges, for use in their factories for the manufacture of such articles	Free
Brass Nails	30
Brass Rivets	30
Brass Burrs	30
Brass Cabinet Builder's, Sadler's, &c, Hardware, not elsewhere specified	30
Brass in plates or sheets, not polished, planished or coated	Free
Brass sheets, stamped or figured	30
Brass, in strips, not polished, planished, or coated	Free
Brass, in sheets, subdivisions of, such as strips or widths cut to sizes or forms, not elsewhere specified	30
Brass Weights or Scales	30
Brass Springs, not elsewhere specified	30
Brass Springs for door	30
Brass Pumps, not elsewhere specified	30
Brass, manufactures of other, not elsewhere specified	30
Bread	20
Bread Fruit	20
Breadstuffs, dutiable, damaged by water when in transitu	20
Brewers' Pitch, refined	20
Brick, made from anthracite coal waste	20
Brick, hollow and porous	20
Brick, building	20
Brick, pumice brick	20
Brick for paving	20
Brick, bath brick	20
Brick, locomotive	20
Brimstone, crude, or in roll or flour	Free
British Gum, Dextrine, Sizing, cream and enamelled sizing	10
Bristles	Free
Bristol board, wedding, drawing or (pasted)	35
Bristol, mill, so-called (pulp boards)	25
Bridges, iron or steel bridges	35
Britanma Metal in pigs, blocks and bars	Free
Britannia Metal, manufactures of, if not plated	25
Britannia Metal, manufactures of, if plated	30
Brocade and Bronze Powders	25
Broma Chloralum	20
Bromine	Free
Brooches	30
Brooms of all kinds	20
Broom Corn	Free
Bronze powders	25
Brunswick Green, dry colors, not elsewhere specified	20
Brushes of all kinds	25
Buckthorn and Strip Fencing, of iron or steel	15
Buckwheat	10c per bushel
Buckwheat, damaged by water in transitu (on appraised value)	20
Buckwheat, meal or flour	½c per lb
Buchu Leaves, crude	Free
Buchu Leaves, when powdered	20
Buckles for braces, as parts of braces	35
Buckles, made of iron, steel, brass or copper, all kinds (not being jewellery), not elsewhere specified	30
Buckram Hats, trimmed	30
Buckram, when imported for the manufacture of hat and bonnet shapes	Free
Buds, June or small peach trees	3c each
Buff Pigment, liquid	25
Building Plans	20
Bulbous Root	20
Bulbs, crude Drugs	Free
Bulbs	Free
Bulbs, glass for electric light	10
Bullet Moulds	30
Bullion, Gold and Silver in bars, blocks or ingots, drops, sheets or plates, unmanufactured	Free
Bullion, or Gold Fringe	Free
Burners	30
Burnt Sugar	20
Burr Stones, in blocks, rough or unmanufactured, not bound up or prepared for binding into mill stones	Free
Burgundy Pitch	Free
Bushes, other, not otherwise specified	20
Busts, parian or statuettes	35
Butter Knives	30
Butt, hinges	30
Butchers' Knives	30
Butchers' Steels	30
Butter	4c per lb
Butter, vegetable or mercon	4c per lb
Butter Triers	30
Butter "Color," not Annatto	20
Butter, caramel not sweetened	20
Butterine, or other substitute for butter, importation prohibited.	
Buttons, collar and cuff, made of gold, gold plate, &c., as jewellery	30
Buttons, shoe buttons, made of paper mache	Free
Buttons, shoe buttons, not otherwise specified	25
Buttons, pantaloon buttons, wholly of metal	25
Buttons of all kinds, covered or not, not elsewhere specified, including recognition buttons and cuff and collar buttons (not being jewellery)	35
Butyric ether, non-alcoholic	20
Byerite, artificial asphaltum	20

Newest and Cheapest Society Stationery, at T. C. ALLEN & COS.

C

	P. C.
Cabinet of Coins, collections of medals, and of other antiquities, including collections of postage stamps	Free
Cabinet Organs	30
Cabinets, Dental	35
Cable Wire, not covered,	25
Cachous, breath sweeteners. ½ cent per lb. and	35
Cages, bird cages, squirrel and rat cages of wire and metal parts of	35
Cakes, oil cake	Free
Cake, oil cake meal and cotton seed cake	Free
Cake Turners, to pay according to material.	
Calcareous Tufa	Free
Calcined Alum	20
Calendered Paper, N.E.S., not ruled	25
Calendered Paper, N.E.S., ruled	35
California or Silver Prunes. 1 cent per lb.	
Cambric Cloths, see cotton fabrics.	
Cameos	Free
Cameras	25
Camphor Gum	20
Camwood and Sumac, and extract thereof, for dyeing or tanning purposes, in a crude state	Free
Camwood, ground	Free
Camwood and Sumac and Extract, N. E. S.	20
Canada Plates	5
Canaba Wax	20
Canary Colors, in liquid, N. E. S.	25
Canary Birds	20
Candied Peels....½ cent per lb. and	35
Candles, Parafine Wax.	30
Candles, all others, including Sperm	25
Candle Wick, cotton	25
Canes and Walking Sticks, N. E. S.	30
Cane or Rattan, not manufactured	30
Cane, reed or Rattan, split or otherwise manufactured	15
Canoes	25
Canton Flannel, white, cotton	25
Canton Flannel, printed and dyed, cotton	35
Canvas or fabric, not frictionized, for the manufacture of bicycle tires when imported by manufacturers of bicycles for use exclusively in the manufacture of bicycle tires in their own factories	Free
Canvas and sail twine of flax or hemp, when to be used for boat and ship sails	5
Canvas, artists' prepared canvas of linen or cotton, if coated	20
Cannon, musket, rifle, gun and sporting powder	3c. per lb.
Cannons	30
Canister Powder	3c. per lb.
Caoutchouc, unmanufactured	Free
Caplins, unfinished Leghorn hats and Manilla Hoods	Free
Caps and Hats	30
Caps, Percussion	30
Capsules for Bottles, made of lead	30
Capsules of other material, to pay according to material.	
Card Mounts	35
Carmine, dry color, N. E. S.	20
Carmine, in pulp	25
Car Jacks	30
Cars, Railway	30
Carbolic or Heavy Oil	Free
Carbons over 6 inches in circumference	15
Carbons, electric light carbons, all kinds, N. E. S.	35
Carbon Points, electric light	35
Carbon, Silicate of	20
Carbonate of Potash	20
Carboys, containing liquid, to pay same rate of duty as if imported empty	30
Carboys, empty	30
Card Clothing machine	25
Cards, for playing....6 cts. per pack	
Cardamon Seed, crude	Free
Carpenters' Tool Baskets	30
Carpet Sweepers	30
Carpet Stretchers	30
Carpet Bags	30
Carpet squares, wool	35
Carpets, N. E. S.	35
Carpets, jute for. See Jute, etc.	
Carpet Linings and Stair Pads	25
Carpeting, rugs, mats and matting of cocoa, straw, hemp or jute	25
Carrot Seed	Free
Cartridge Belts	30
Cartridges, for guns, rifles and pistols, N. E. S.	30
Cartridges for Army, etc., etc. See Articles for, etc.	
Cartridge cases	30
Car Wheels, finished	30
Carriages, buggies and pleasure carts and similar vehicles, including cutters and parts of, N. O. P.	35
Carriages, Railway Cars (or other cars), Wheelbarrows, Trucks, Road or Railway Scrapers, and Hand Carts	30
Carriages, Cart Bushes	30
Carriages, Childrens' Carriages and Sleds, and parts of, N. O. P.	35
Carriages, bicycles and tricycles, N. E. S.	30
Carriages, freight wagons, drays, sleighs and similar vehicles	25
Carriages, parts of finished, shall be charged with same rate of duty, on a proportionate valuation, as that chargeable upon the finished article.	
Carriages, parts of, &c.; is held to include Wheels, bodies, Seats, Dashboards, Gears, Tops, Shafts and Poles ready to fit, painted or not painted.	
Carriages of travellers, and Carriages laden with merchandise, and not to include circus troupes or hawkers, under regulations to	

	P. C.
be prescribed by the Controller of Customs	Free
Car Wheel Tires of Steel, when in rough	Free
Car Wheel Tires, finished	30
Cart or waggon skeins or boxes	30
Cash Registers	30
Caskets and metal parts thereof	25
Casts, as models for the use of schools of design	Free
Casts, as models, N. E. S., to pay according to material. See Models.	
Cassia, ground	25
Cassia, unground (spice)	12½
Cast Iron Pipes of every description	$8 per ton.
Cast Iron Vessels, N. E. S.	30
Castings, Malleable Iron Castings, prepared for use in the construction of Carriages	30
Castor Oil	20
Cases, egg cases, containing eggs	20
Cases, for jewels, watches, silverware, plated ware, cutlery, imported empty	35
Cases, when imported filled with cutlery, the cases shall be dutiable at the same rate as their contents.	30
Cases, or gun covers, all kinds	30
Cases for musical instruments, when imported empty	30
Cases containing musical instruments when imported, shall pay the same rate of duty as their contents.	
Cases, watch cases	30
Cases, fancy, other, and similar fancy articles made of any material, N. E. S.	35
Cases, Cartridge Cases	30
Cattle, for improvement of stock	Free
Catgut or Gut Cord for Musical Instruments	Free
Catgut or Wormgut, manufactured, for whip and other cord	Free
Caustic Potash	Free
Caustic Soda, "in Rosin Shell," a prepared lye	20
Caustic Soda, other	Free
Celery	25
Celery Salt	25
Cellula pottery for fireproof purposes	30
Celeuloid Xylonite, or Xyolite, in sheets, lumps, blocks or balls in the rough	Free
Celluloid moulded into sizes for handles of knives and forks, not bored nor otherwise manufactured; also moulded celluloid balls and cylinders, coated with tinfoil or not, but not finished or further manufactured and celluloid lamp shade blanks	10
Celluloid cuffs and collars	35
Celluloid thimbles	20
Celluloid rings, saddlery hardware	30
Celluloid manufactures of, N. E. S.	20
Cement, Portland and hydraulic or water lime in bags, barrels or casks, the weight of the package to be included in the weight for duty.	12½ cents per 100 lbs.
Cement, rubber	25
Cement, N. E. S.	20
Cement, oil, lubricating, N. E. S.	25
Chalk, China or Conwall stone, Felspar and Cliff stone, ground or unground	Free
Chalk, for pencils containing no plumbago.	20
Chalk lines	25
Chamomile Flowers, when powdered	25
Charts, N. E. S.	20
Chains or cords made of hair	35
Chains (iron or steel) coil chains, links and chain shackles, five-sixteenths of an inch in diameter or over	5
Chains (iron or steel) other, N. E. S.	30
Charcoal	20
Charcoal laundry irons	25
Cheese	3 cents per lb.
Chemicals, not elsewhere specified	20
Cherries, 2 cents per lb., to include the weight of the packages in the weight for duty.	
Cherrywheat Welding Compound	Free
Cherry Trees	3 cents each.
Chewing Gum, if sweetened	½ ct. per lb. and 35
Chewing Gum, not sweetened	20
Chicory raw or green	3 cents per lb.
Chicory, kiln-dried, roasted or ground.	4 cents per lb.
China Clay	Free
Chinese Blue, dry color, N. E. S.	20
China Figures	35
China Ware, N. E. S.	30
China Stone	Free
Chicle Gum, or Sappato gum in a crude state	Free
Chicle Gum, &c., N. E. S.	20
Chip Hypernic	Free
Chips, quassia	20
Cholarum or Chloride of Aluminum	Free
Chloride of Barium	20
Chloralamide	20
Chloride of Ethyl	20
Chloride of Lime in packages of not less than 25 lbs. weight	Free
Chloroform	25
Chocolate Paste	4 cents per lb.
Choppers, meat	30
Christmas Cards	20
Chronometers and Compasses for Ships	Free
Chronometers, not elsewhere specified	25
Chrome Green, dry color, not elsewhere specified	20
Chromos, not elsewhere specified	20
Chromotypes, not elsewhere specified	20
Chucks, machine tool	30
Churns (wood)	20

Halifax and
harlottetown.

P. C.
ydraulic or
rels or casks,
kage to be
ht for duty.
per 100 lbs.
..... 25
..... 20
N E. S. .. 25
stone, Fels-
ground or
.....Free
taining no
..... 20
..... 25
n powdered 25
..... 20
hair 35
coil chains,
les. five-six-
diameter or
..... 5
er, N. E. S. 30
..... 20
..... 25
cents per lb.
e specified.. 20
to include
kages in the
mpound ..Free
cents each.
ened...½ ct.
per lb. and 35
tened..... 20
cents per lb.
ed or ground,
ents per lb.
.....Free
N. E. S..... 20
..... 35
..... 30
.....Free
gum in a
..... Free
S..... 20
.....Free
..... 20
Aluminum.Free
..... 20
..... 20
..... 20
ackages of
ight.....Free
..... 25
nts per lb.
..... 30
..... 20
passes for
.....Free
here speci-
..... 25
not else-
..... 20
ecified .. 20
e specified 20
..... 30
..... 20

Choice Books for Presents, at T. C. ALLEN & CO'S.

P. C.

Churns and Crocks, Earthenware .. 30
Church Bells, when imported for the use of Churches..... Free
Church Vestments of any material. 20
Cider, not clarified or refined.....
5 cents per gall.
Cider, clarified or refined. 10 cts. per gall.
Cigar moulds, to pay according to material.
Cigarettes, the weight of the cigarettes to include the weight of the paper covering ....$3 per lb. and 25
Cigars .....$3 per lb. and 25
Cinabar .....Free
Cinchona bark, crude..... ....Free
Cinchona bark, powdered 20
Citrons, lemon and orange rinds in brine .....Free
Clams, not prepared in any manner. 20
Clay, pipe clay ....Free
Clays, including China clay and fire clay .....Free
Clay manufacture, not elsewhere specified 20
Cleavers 30
Clevices, carriage hardware 30
Cliff Stone, ground or unground ..Free
Clinical Instruments, not elsewhere specified 25
Clips, carriage hardware 30
Clippers, toilet and horse 30
Clock keys 25
Clock movements..... 25
Clothes Wringers for domestic use, and parts thereof 35
Cloth, tracing cloth of linen..... 25
Cloth, bookbinders' cloth.....Free
Cloth, jute cloth, uncolored and not otherwise finished than bleached or calendered 10
Cloth, jute cloth, not elsewhere specified 25
Cloths, not rubbered or made waterproof, whether of wool, cotton, unions, silk or ramie, sixty inches or over in width, and weighing more than seven ounces to the square yard, when imported exclusively for the manufacture of mackintosh clothing, under regulations to be adopted by Governor-in-Council 15
Cloth, hair cloth, all kinds 30
Cloth, wire cloth, brass or copper.. 25
Cloth, wire cloth, iron or steel..... 30
Cloths, table cloths of linen or cotton 30
Clothing, knitted of all kinds, N E S 35
Clothing 35
Clothing, India Rubber, and Clothing made waterproof with India Rubber..... 35
Clothing, horse clothing of jute shaped or otherwise manufactured 30
Clothing, donation of, for charitable purposes.....Free
Clover Seed .....Free
Coal, Anthracite.....Free

P. C.

Coal, Bituminous, round and run of mine, per ton of 2,000 lbs..... 35
Coal, N. E. S. 53c. p. ton of 2,000 lbs.
Coal Dust, Anthracite .....Free
Coal, Bituminous slack coal, such as will pass through a half-inch screen, subject to regulations to be made by the Controllor of customs, 20 p. c., but not to exeed .....
13 cents per ton of 2,000 lbs.
Coal Oil and Kerosene, distilled.....
purified..... 5 cents per I. G.
Coal Oil, or other Oil fixtures and metal parts thereof..... 30
Coal and Pine Pitch and Coal and Pine Tar, in packages of not less than 15 gallons .....Free
Cobs, corn 20
Cobalt, Ore of.....Free
Cobalt, Oxides of.....Free
Cochineal .....Free
Cocoa and Cocoa Butter. 4cts. per lb.
Cocoa Matting and Mats..... 25
Cocoanuts, imported from place of growth by vessels direct to a Canadian port .....50 cents per 100
Cocoanuts N. E. S...$1 per hundred
Cocoa shells and nibs, chocolate and other preparations of cocoa. N.E.S. 20
Cocoa paste... .....4 cents per lb.
Cocoa, dessicated, sweetened or not
5 cents per lb.
Cocoanut Oil, in its natural state...Free
Cocoanut Bean, not roasted, crushed or ground.....Free
Cod Oil, from Newfoundland .....Free
Cod Oil, N. E. S..... 20
Coffee, condensed coffee..... 30
Coffee, condensed coffee with milk or cream 30
Coffee, Green, imported direct ....Free
Coffee, Green, N. E. S 10
Coffee, roasted or ground, when not imported direct from the country of growth and production.....
2c. per lb. and
Coffee, roasted or ground, N. E. S. including acorn nuts....2c. per lb.
Coffee, all other substitutes for and imitations of N. E. S...2c. per lb.
Coffee, extract of N. E. S., or substitutes therefor of all kinds.....
3c. per lb.
Coffins and metal parts thereof..... 25
Coins, cabinet of, collections of medals and of other antiquities, including collections of postage stamps.... ....Free
Coins, Silver Coins from the U. S... 30
Coins, Gold and Silver, except U. S. silver coins..... .....Free
Coins, base or counterfeit, importation prohibited .....
Coir and Coir Yarn.....Free
Coke..... .....Free
Collar Buttons of gold or silver jewellery 30
Collars of all kinds, N. E. S..... 35

Amherst Boot and Shoe Mfg. Co., Amherst, N. S., is the leading Rubber Shoe House in the Provinces.

P. C.

Collections of Postage Stamps.....Free
Collodion, for photographers' use... 20
Cologne, color in pulp..... 25
Cologne Water, and perfumed Spirits in bottles, flasks, or packages, weighing more than four ounces each, see Spirits $2.40 per proof gal. 40
Colored Glazed Paper..... 35
Colours and Paints, pulped or ground in oil, N. E. S..... 25
Colouring non-alcoholic..... 20
Colours, dry, not elsewhere specified 20
Colours ground in spirits, and all spirit varnishes and lacquers..... $1.12½ per gal.
Coloured Sand 20
Colza Oil 20
Combs, painters' graining combs.... 30
Combs, for dress and toilets, including mane combs, all kinds..... 35
Combs, curry combs, as saddlers' hardware..... 30
Communion plate, when imported for the use of Churches, comprising flagons, chalices, patens, cruets, and alms dishes..... Free
Communion Wafers..... 20
Compasses, for ships ....Free
Compasses, N. E. S 25
Composition Nails, Spikes and sheathing Nails 15
Composition Fuel, in blocks 20
Composition ornaments or terra cotta 35
Concentrated Lye..... 20
Concentrated Dongola (leather dye). 20
Condensed Coffee with milk..... 20
Condensed Milk (weight of the package to be included in the weight for duty,) .....3¼ cents per lb.
Confectionery, sugar candy and popcorn..... ...½ cent per lb. 35
Copper, bars and rods, in coil or otherwise unmanufactured, in lengths not less than six feet.....Free
Copper bars, rods and sheets, not elsewhere specified..... 30
Copper Nails 30
Copper Rollers for use in Calico Printing when imported by Calico Printers for use in their factories for printing calicos and for no other purposes (such rollers not being manufactured in Canada) ..Free
Copper Rivets 30
Copper in bolts, unmanufactured ..Free
Copper Burrs 30
Copper, old and scrap, or in blocks. Free
Copper Tubing, in lengths of not less than 6 feet, not polished, bent or otherwise manufactured.....Free
Copper Tubing, not elsewhere specified 30
Copper Sheets, stripes or plates not planished, polished or coated...Free
Copper Ingots or pigs..... ...Free
Copper Baths, not elsewhere specified 30
Copper Bath Tubs fitted up in frame or stand of wood 30

P. C.

Copper, all other manufactures of, not elsewhere specified..... 30
Copper, sulphate of, (blue vitriol)..Free
Copper, subacetate of dry or verdigris Free
Copper, precipitate of, crude .....Free
Copperas, Sulphate of Iron .....Free
Copying Books 35
Copying Presses, as office furniture. 30
Cords and Tassels of silk or any other material, not elsewhere specified 35
Corn Harvesters..... ... 20
Corn, "dried or evaporated, ... 20
Corn Huskers and Shellers..... 25
Corn Meal, including the duty on the barrel .....25 cts per brl
Corn flour, when found to contain all the properties of the corn or corn meal, less the bran and other parts removable by boiling only, and not capable of being used as starch without further change 20
Corn Meal, when damaged by water in transitu (on appraised value).. 20
Cork Buoys, covered with cotton duck and bound with rope. 35
Corks, and other manufacture of Cork wood or Cork-bark 20
Cork-wood or cork bark, unmanufactured ....Free
Cornice Poles and pole ends, brass.. 30
Cornwall or China Stone, ground or underground.... ....Free
Corsets, cotton, silk or linen..... 35
Corset clasps, busks, blanks and steels..... 35
Corset wires, covered, cut to lengths tipped or untipped..... 35
Costumes, theatrical..... 20
Cottolene ..... .2 cents per lb
Cotton Sheets 30
Cotton Duck, grey or white 30
Cotton, batting of cotton..... 20
Cotton Fabrics, grey or unbleached. 25
Cotton Fabrics, printed, dyed, or colored, not elsewhere specified... 35
Cotton Fabrics, white or bleached, not elsewhere specified..... 25
Cotton Yarns, dyed or undyed, not elsewhere specified 25
Cotton Yarns, No. 40 and finer.....Free
Cotton Candle Wicks 25
Cotton Cords, not elsewhere specified 35
Cotton Cordage..... 25
Cotton lap dusters 30
Cotton Prunella .....Free
Cotton Hose, lined with rubber 35
Cotton Seed Oil (Olive Butter)..... 20
Cotton Sewing Thread, in hanks, three and six cord 15
Cotton Thread on spools and crocket Cotton and all other cotton thread not elsewhere specified 25
Cotton sheet wadding, batts and batting, dyed or not 25

Court and Conveyancing Forms, at T. C. ALLEN & CO'S.

P. C.

Cotton, articles made up by the seamstress from linen or cotton fabrics, N. O. P. 35
Cotton Wool or Raw Cotton. ..... Free
Cotton Wool dyed 20
Cotton Warps, dyed or undyed, not elsewhere specified 25
Cotton Seed meal ..... Free
Cotton Seed Cake ..... Free
Coumarin 20
Counterpanes 35
Counters, boot and shoe, made from leatheroid 25
Counters, bone 20
Covers, table of wool 35
Crabs, alive 30
Crabs, prepared or preserved 25
Cracked Corn and Wheat 20
Cranberries 25
Cranes 25
Crapes, black 20
Cream Separators ..... Free
Cream of Tartar in Crystals ..... Free
Cream of Tartar, other, not elsewhere specified 20
Cream Freezers 30
Creosotal 20
Crocus, composition of oxide of iron for buffing or polishing metal 25
Crock, earthenware 30
Crowbars 30
Crucibles, Clay or Plumbago ..... Free
Crushers, bone, ore, rock and grain. 25
Cryolite or Kryolite, mineral ..... Free
Crystal Rice 20
Cubic Nitre, or Nitrate of Soda ..... Free
Cucumbers 25
Cuffs 35
Cups or other prizes won in bona fide competition ..... Free
Currant Vines and Bushes 20
Currants, green fruit, the weight for duty to include the weight of the packages ..... 2 cents per lb.
Currants, Zante and others, dried .. 1 cent per lb.
Curled or Dyed Hair, not elsewhere specified 20
Curling Stones ..... Free
Curry Cards 30
Curry Combs 30
Curry Powders 25
Curtain Poles Ends, Rings and Brackets made of brass 30
Curtains when made up, trimmed or untrimmed 35
Curtains made of bamboo as furniture 30
Cutch liquid 20
Cutters, feed cutters 25
Cutters, straw and hay cutters 25
Cut Flowers 20
Cutch or gambier, crude dye ..... Free
Cyanide of Potassium ..... Free
Cyclometers 25
Cylinder needles, steel 30
Cylinders, phonograph 25

P. C.

Cyanogen, or compound of bromine and potassium for reducing metals in mining operations ..... Free

D.

Damar gum ..... Free
Damask of linen, stair linen, diaper napkins, doylies, table and tray cloths, sheets, quilts, towels and like articles of linen or cotton, or of linen or cotton combined, made up or not, not otherwise provided 30
Damask, other, to pay according to material .....
Dates, dried fruit 25
Deer Tongue (powdered) 20
Deer Heads, mounted 20
Degras and Oleo-stearine ..... Free
Demijohns 30
Derricks 25
Desks and Writing Desks, fancy .. 35
Desks, not elsewhere specified, as furniture 30
Dessicated Cocoanut, sweetened or not ..... 5 cts. per lb.
Dextrine 10
Dietetic food, special 20
Diamonds, glaziers', as tools 30
Diamonds, set 30
Diamonds, unset ..... Free
Diamond Dust or bort and black, for borers ..... Free
Diamond Drills, for prospecting for minerals, not to include motive power ..... Free
Diastase 20
Dice, bone, not elsewhere specified . 20
Discs, steel, for harness 30
Disks, Sugar ..... ½ cent per lb and 35
Dogs for improvement of stock .... Free
Dogs, not elsewhere specified 20
Dolls of all kinds and materials ... 35
Dominos of Ivory 20
Door Knobs, not elsewhere specified 30
Door Knobs made of wood, plain, unmounted 25
Door Gongs 30
Douches, rubber 25
Doylies of Linen or Cotton Damask 30
Dragon's Blood ..... Free
Drain Tiles, not glazed 20
Drawing paper, mounted 35
Drawings not elsewhere specified .. 20
Drawing Slates, of China 30
Dress Steels 35
Dressings, harness, and leather 25
Dre sine 10
Dried Roots, not elsewhere specified 20
Drills, rock drills 25
Drills, diamond drills for prospecting for minerals, not to include motive power ..... Free
Drugs, crude, such as barks, beans, berries, flowers, roots, balsams, bulbs, fruits, insects, grains, gums, and gum resins, herbs, leaves, nuts, fruits and stem seeds ; any of the

Amherst Boot and Shoe Mfg. Co., Halifax, **Branch: 158 Granville St.**

P. C.

foregoing which are not edible, and in a crude state, and not advanced in value by refining or grinding or any other process of manufacture, and not otherwise pr vided for ..... Free
Dryers' Japan and liquid driers ..... 20 cts, per gall. and 20
Dry Plate Emulsion, photographic .. 20
Dry White and Red Lead, orange mineral and zinc white 5
Dry Putty, for polishing granite or glass ..... Free
Dry Colors, not elsewhere spec fied 20
Duck, for belting and hose, when imported by manufacturers of such articles for use in the manufa ture thereof in their own factories .... Free
Duck Cotton, grey or white 22½
Duck, (linen) not elsewhere specified 25
Dukehart's Malt Extract ..... $2.40 per proof gal. and 30
Dust, anthracite coal dust ..... Free
Dust, diamond dust or bort ..... Free
Dust, not elsewhere specified 20
Dusters, Feathers 25
Duster, lap 30
Dutch or Schlag Metal, leaf 25
Dying or tanning articles, in a crude state, used in dyeing or tanning, not elsewhere specified; berries for dyeing or used for composing dyes, tumeric, nut galls and extracts thereof, lac crude, seed, button, stick and shell, indigo, indigo paste and extract of, and indigo auxiliary or zinc dust, persis or extract of archill and cudbear, jaterra ponica, gambier or cutch, extract of logwood, fustic, oak and of oak bark, and quebracho camwood and sumac and extract of, tanner's bark, hemlock bark and oak bark, ground logwood, ground fustic, Patent prepared dye and ground oak bark, iron liquor, solutions of acetate or nitrate of iron, for dyeing and calico printing, madder and munjeet or Indian madder, ground or prepared, and all extracts of red liquor a crude acetate of aluminum prepared from pyroligneous acid for dyeing or calico printing ..... Free
Dyeing or tanning articles, N. E. S. 20
Dye Wood, ground or further advanced in manufacture than in chips, not elsewhere specified 20
Dyed Cotton Wool 20
Dyed, jet black, for dyeing cotton .. 20
Dye, Leather, concentrated dongola 20
Dynamos 25

E.

Earths, ochrey earth 20
Earthenware, drain tiles not glazed. 20
Earthenware Tiles, not elsewhere specified 35

P. C.

Earthenware Water Closets 30
Earthenware Drain Pipes, sewer pipes, chimney linings or vents, chimney tops and inverted blocks, glazed or unglazed 35
Earthenware and Stoneware, Demijohns, Churns and Crocks 30
Earthenware, stoneware and white granite, or iron stoneware and C. C. ware, whether decorated, printed or sponged or not, not elsewhere specified 30
Earthenware, baths, tubs, washstands of earthenware, stone, cement or clay, or of other material, not otherwise provided 30
Egg Yolk ..... Free
Egg Yolk, in bulk preserved with salt 20
Eggs ..... 3 cts. per doz.
Egg Beaters, to pay according to material .....
Elastic hose supporters 35
Elastic, round or flat, including garter elastic 35
Elastic rubber thread ..... Free
Electric light bulbs, of glass 10
Electric Light fixtures or metal parts of, not elsewhere specified 30
Electric Light Globes and Shades ... 30
Electro-plated Ware 30
Embalming Fluids, containing spirits $2.40 cts. per proof gal. & 30
Embalming Fluid, containing no alcohol 20
Embossed Cards, or Christmas and New Year's chromos, advertising 15 cts. per lb.
Embroideries, white cotton embroideries 25
Embroideries, not elsewhere specified 35
Emery, in bulk crushed or ground .. Free
Emery Paper 25
Emery Cloth 25
Emery Wheels 25
Emery Manufacture, N E S 25
Enamel Sizing 10
Enamelled Iron or Steel Hollowware 35
Enamelled Iron or Steel Ware, not elsewhere specified 30
Engines, Locomotive, for railways .. 35
Engines, Fire 35
Engines, steam, of ships or other vessels built in any foreign country, &c ..... Free
Engines, Steam, all others 25
Entomological specimens ..... Free
Envelopes, paper, of all kinds 35
Epsom Salts 20
Essence of coffee ..... 3 cents per lb.
Essences, other, N E S 20
Ester Gum 20
Ether, butyric, alcoholic ..... $2.40 per gall. and 30
Ether, butyric, non-alcoholic 20
Ether, Sulphuric Ether 25
Euphorin, chemical 20
Exalgen, chemical 20

Nova Scotia Game Laws.

GEORGE PIERS, Secretary, N. S. Game Soc., Halifax, N. S.

The Nova Scotia Game Society has issued an abstract of the game laws of the Province. Sportsmen would do well to peruse them carefully. They are as follows:

MOOSE, CARIBOU.

Close season from January 15th to October 1st.

No person shall kill more than two moose and two caribou.

Meat must be taken out within ten days from killing.—Penalty for breach of foregoing provisions, $50 to $200.

No person shall have in possession any green hide or fresh meat from January 20th to October 1st.—Penalty $25 to $50.

No person shall set any snare or trap for moose or caribou.—Penalty $50 to $100.

No person shall hunt moose or caribou with dogs.—Penalty $50 to $100.

All dogs so hunting may be destroyed by any person.

Provision protecting cow moose, repealed.

Any person bringing moose or caribou meat to Halifax, or any incorporated town, for sale, shall bring neck and forelegs and keep them exposed till all meat is sold. Penalty $50. Any member or agent of Game Society, game commissioner, police officer or constable is authorized to examine or mark game, and resistance to him is a violation of the law.

Close season for American elk or red deer till October 1st, 1904.—Penalty $50 to $100.

BIRDS.

Partridge —Till Oct. 1st, 1901, no person shall hunt, kill, buy, sell or have in possession, any Partridge, whether killed in this province or elsewhere.—Penalty $5 to $10 for each offence.

Woodcock, Snipe, Teal, Blue-winged Duck, Wood Duck.—Close season March 1st to Sept. 1st, save in Cape Breton, where close season for all birds except partridge is May 1st to September 1st.

No person shall kill any game bird except blue-winged duck, between sunset and sunrise. No person shall have any bird in possession in close season.

No snare, trap or net shall be used for any game bird, at any time. Any person may destroy any snare, etc., so set or used.

Penalty for breach of provision as to birds $5 to $10 for each bird.

Pheasants, spruce partridge, &c.—Unlawful to hunt, kill, or have in possession, pheasants, spruce partridge, blackcock, capercailzie or sharp-tailed grouse.—Penalty, $5 for each spruce partridge, $25 for each of the other birds Unlawful to have in possession, buy or sell eggs, or injure or destroy the nests of any native birds.—Penalty $5 to $10.

RABBITS, HARES.

Close season from February 1st to October 1st.

No person shall have them in possession from February 5th to October 1st. Penalty $10

BEAVER.

No person shall hunt or kill any beaver until after the 1st day of November, A. D. 1900.—Penalty for each offence, $100.

OTHER FUR-BEARING ANIMALS.

Mink.—Close season March 1st to November 1st. For all other fur-bearing animals from April 1st to November 1st. The following animals are not protected, viz: bear, wolf, loupcervier, wildcat, skunk, musquash, raccoon, fox, woodchuck, otter and weasel, from April 1st to November 1st.—Penalty, $5. Unlawful to hunt any of the foregoing animals with dogs between 1st February and 1st October.—Penalty, $30 to $80.

LICENSES.

No person not domiciled in Nova Scotia shall hunt without a license.

License fees for birds, hares and rabbits, $10; all other game, $30.

Licenses may be had at Provincial Secretary's office, Halifax, from all Clerks of Counties and from the Agents of the Game Society in various parts of the Province.

License fee for officers, Army and Navy, on this station, $5. Such officers if members of Game Society, are not required to take any license.

Penalty for hunting without license, $50 to $100, in addition to the license fee.

The hunter, guide or companion of any such person hunting without license, is liable to same fine as the person himself.

NOTE.—No person shall sell or expose for sale, or buy any animal or bird included in the definition of game until after the lapse of three days from the end of any close season.—Penalty, $25.

Whenever a fine is imposed by the game laws, the person fined is liable to imprisonment if the fine is not paid; and judgment may be recovered in the county courts for amount of fine and costs, and may be recorded so as to bind the lands of the defendant.

When he is imprisoned he shall remain in jail one day for each dollar of the fine.

All the penalties for having game unlawfully in possession, apply whether the game was killed in Nova Scotia or elsewhere.

N B.—Officers and Agents of Game Society, any Game Commissioner, Magistrate, Detective, Police Officer or Constable having reason to believe any game illegally taken is in the possession, or in or on the person or property of any person, or in any bag, basket, box, waggon, cart, sleigh, etc., shall have the right, and it shall be his duty to search the same, and to seize any game if found. Any person obstructing such officer shall be liable to penalty of $25.

CAPE BRETON.

Close season for moose and caribou in Cape Breton, till October 1st, 1899.—Penalty, $200.

EXPORT, BIRDS, ETC.

Unlawful to export from Canada, deer, wild turkey, quail, partridge, prairie fowl, woodcock.

FISH.

Salmon.—Close season from August 15th to March 1st, except that salmon may be fished for with the fly alone from February 1st to August 15th. From low water nearest 6 o'clock p. m. of every Saturday, to low water nearest 6 a. m. of every Monday, no one shall fish for salmon in non-tidal waters. In non-tidal waters frequented by salmon, no one shall fish for any kind of fish between 9 o'clock p. m. of every Saturday and 6 o'clock a. m. of the following Monday. Drifting and dipping for salmon is prohibited. The use of nets and other apparatus is confined to tidal waters. Close season in Cape Breton from August 31st to February 1st.

Trout, &c.—Unlawful to fish for or to have in possession any speckled trout (*salvelinus fontinalis*), lake trout or land locked salmon, between 1st October and 1st April. Unlawful to fish for trout by any other means than angling with hook and line, or to fish through the ice.—Penalty for breach of foregoing provisions, $20 for each offence.

Explosives.—The use of explosives to kill any kind of fish is prohibited under a penalty of $20.

Bass.—Close season, from 1st March to 1st October, except that Bass may be fished for at all times by angling with hook and line. Bass should not be fished for with any net having meshes of a less size than 6 inches, extension measure, nor by means of seines. Penalty $20.

Shad and Gaspereaux.—Close season for Shad and Gaspereaux shall be from sunset on Friday evening to sunrise Monday morning in each week. Penalty $20.

SIMSON BROS. & CO., Sovereign Fruit Syrups are made from Pure Fruit Juices. PENTAGON BUILDING, HALIFAX.

P. C.

Excelsior 25
Extract of Malt (non-alcoholic), for medicinal and baking purposes, not elsewhere specified 25
Extract of Fluid, containing alcohol $2.40 per gall. and 30
Extract of Meats 25
Extract of coffee or substitute therefor, of all kinds....3 cents per lb.
Extract of Hemlock bark 20
Extract of Wool, N E S..... 20
Extract of Archill.....Free
Extract of Cudbear.....Free
Extract of Gambier..... 20
Extract of Camwood .....Free
Extract of Madder .....Free
Extract of Indigo .....Free
Extract of Nut Galls .....Free
Extract of Safflower.....Free
Extract of Root Bear, alcoholic.... $2.40 per gall. and 30
Extracts, non-alcoholic, N E S..... 20
Evergreens 20
Eyelet Hooks and Eyelets Shoe.....Free
Eye glasses.. 30
Eye glass frames and metal parts thereof..... 20

F.

Facing, foundry, of all kinds..... 25
Fancy writing desks,, fancy cases for jewellery, watches, silverware, plated ware and cutlery, glove, handkerchief and collar boxes or cases, brush or toilet cases, and all fancy cases for similar fancy articles, of any material, fans, dolls, and toys of all kinds, ornaments of alabaster, spar, amber, terra-cotta or composition statuettes and head ornaments, N E S 35
Fans 35
Fans and Blowers, for circulating air, iron 30
Farina 1½
Farriers' Knives 30
Farm Wagons 25
Faucets, wood..... 25
Faucets, iron 30
Fashion Plates, Tailors, Milliners and Mantle Makers.....Free
Fasteners, Glove, of metal.....Free
Featherbone, plain or covered in coils 20
Feathers, undressed 20
Feathers, dressed..... 30
Feather Dusters..... 25
Felloes of hickory wood, not finished Free
Felloes, spokes and hubs, wood, finished 25
Felspar.....Free
Felt, pressed, of all kinds, not filled or covered by or with any woven fabrics 20
Felt, adhesive, for sheathing vessels. Free
Felt Carpets..... 35
Felt, printed pressed felt..... 20

P. C.

Felt, not elsewhere specified 20
Felt Cloth, wool of every description, not elsewhere specified 35
Fencing Foils..... 30
Ferro-manganese 5
Ferro-silicon.. 5
Ferrules, carriage hardware..... 30
Ferrules, of wire, iron or steel, not elsewhere specified 30
Fertilizers, compounded or manufactured 10
Fertilizers, uncompounded or unmanufactured, including phosphate rock, kainite or German potash salts, German mineral potash, bone dust, bone black, or charred bone, and bone ash, fish offal or refuse, guano and other animal and vegetable manures ...Free
Fibre, Mexican, natural and tampico or istle.. .....Free
Fibre, vegetable. .....Free
Fibre Ware, Cartavert indurated fibre ware, vulcanized fibre ware, and all articles of like material, not elsewhere specified..... 25
Fibre Ware, fancy manufactures of. 35
Fibre, vegetable, twisted for convenience in transportation.....Free
Fibre, Ramie..... 20
Fibrilla, Flax Fibre and Flax Tow..Free
Figs (dried fruit) 25
Files and Rasps..... 30
Fillets, or Cotton and Rubber, not exceeding 7 inches wide, when imported by and for the use of manufacturers of card clothing in their own factories.....Free
Filter Paper 25
Fire-arms, revolvers, muskets, cannons, rifles, pistols, and shot guns, N E S, including air guns and air rifles, not being toys, and other fire-arms, N E S 30
Fire-arms, imported by and for use of army and navy.....Free
Fire-brick-stove lining 20
Fire-brick, not elsewhere specified.. 20
Fire-brick, for use in process in manufacture or for manufacturing purposes.....Free
Fire Clay.....Free
Fire Clay Manufacture, N E S..... 20
Fire Crackers..... 25
Fire Engines, not elsewhere specified 35
Fire Extinguishers..... 35
Fire Works..... 25
Fire Hose, of cotton or linen, lined with rubber 35
Fish Skins ....Free
Fish Nets and Seines, for deep sea fishing, &c..... .....Free
Fish Nets and Seines, N E S..... 30
Fish Pumace 20
Fish Offal.....Free
Fish.—Mackerel .....1 cent per lb.
Herrings, Pickled or Salted ..... 1 cent per lb

Scotch Serges—Navy Blue and Black, at C. ROBSON & CO'S. 139 GRANVILLE ST., —HALIFAX.—

P. C.

Fish, Turtles.....Free
Salmon, Fresh.....½ cent per lb.
Salmon, Pickled or Salted.....
1 cent per lb.
All other Fish, pickled or salted, in bbls.....1 cent per lb.
Foreign caught fish, imported otherwise than in bbls. or half bbls., weather fresh, dried, salted or pickled, not specially enumerated or provided for by this act.
50 cents per 100 lbs
Smoked and Boneless Fish.....
1 cent per lb.
Anchovies and Sardines, packed in oil or otherwise, in tin boxes, measuring not more than five inches long, four inches wide, and three and one-half inches deep.....5 cents per box
In half boxes measuring not more than five inches long, four inches wide, and one and five-eighths deep..... 2½ cents per ½ box.
In quarter boxes, measuring not more than four and three-quarter inches long, three and one-half inches wide, and one and a quarter deep....2 cents per ¼ box.
Anchovies and Sardines imported in any other form 30
Fish preserved in oil, except Anchovies and Sardines..... 30
Fresh or dried fish, not elsewhere specified, imported in barrels or half barrels...1 cent per pound
Salmon and all other fish prepared or preserved, including oysters, not specially enumerated or provided for 25
Lobsters, fresh, alive 20
Lobsters prepared or preserved, not elsewhere specified..... 25
Oysters, canned, in cans not over one pint, 3 cts. per can, including the cans .....
Oysters in cans, over one pint, and not over one quart, 5 cts. per can, including the cans.....
Oysters in cans exceeding one quart an additional specific duty of five cents for each quart or fraction of a quart of capacity over a quart, including the cans .....
5 cents per quart
Live Fish, not elsewhere specified 20
Packages containing Oyster or other Fish, not otherwise provided for..... 25
Oils, spermaceti, whale and other fish oils, and all other articles, the produce of the fisheries, not elsewhere specified 20
Fish, fresh, dried, salted, or smoked, Fish oils, and all products of fish, the natural products of Newfoundland .....Free

P. C.

Fish Hooks for deep sea or lake fishing, not smaller in size than No. 2 O; Bank cod, pollock and mackerel fish lines, and mackerel, herring, salmon, seal, seine,, mullet net and trawl twine in hanks or coil, barked or not, in variety of sizes and thread, including gilling thread in balls and head ropes, barked marline and net morsels of cotton, hemp or flax, and deep sea fishing nets or seines; when used exclusively for the fisheries, not to include hooks, lines or nets commonly used for sportsman's purposes .....Free
Fishing twines of silk and other material, not elsewhere specified.... 25
Fish Lines, made up, N E S 30
Fish refuse.....Free
Fish Hooks, not elsewhere specified. 30
Fishing Rods..... 30
Fishing Flies with hooks..... 30
Fishing Fly books..... 30
Fishing Plates, railway...$8 per ton
Flannels, canton, white..... 25
Flannels, wool, worsted, etc. 35
Flavouring powder, consolidated ...
½ cent per lb. and 35
Flax fibre.....Free
Flax tow.....Free
Flax Seed.....Free
Flax Seed Oil, raw or boiled..... 25
Flax Canvas and sail twine of hemp and flax, when to be used in ships' sails..... 5
Flax, manufactures of, and flax, hemp and jute combined, N E S.. 25
Flint, flints and ground flint stones. Free
Flint Paper..... 25
Flooring, Mosaic of any material .. 30
Florist Stock, viz.: Palms, bulbs, corms, tubers, rhizomes, arncaria, spiræa, and lilies of-the-valley ...Free
Flour, Grain and Meal of all kinds, when damaged by water in transitu (on appraised value) 20
Flour, Buckwheat or Meal.....
¼ cent per lb.
Flour, gluten flour, a special diabetic food..... 20
Flour or Cornmeal, imported in bags bags to pay 20 per cent.
Flour, of Corn or Corn Meal, including duty on bbls...25 cts. per bbl.
Flour, potato flour, dutiable as starch
1½ cents per lb.
Flour of Rye, including duty on barrels .....50 cents per bbl.
Flour of Rice..... 25
Flour of Sago..... 25
Four, Wheat, including duty on bbl.
60 cents per bbl.
Flour, Wheat in bags.....
bags to pay 20 per cent.
Flowers, artificial..... 25
Flowers, natural..... 20

P. C.

ea or lake fish-
ize than No. 2
and mackerel
kerel, herring,
mullet net and
or coil, bark-
y of sizes and
gilling thread
ropes, barked
sels of cotton,
ep sea fishing
used exclus-
eries, not to
or nets com-
rtsman's pur-
.....Free
and other ma-
specified.... 25
N E S 30
.....Free
ere specified. 30
..... 30
s..... 30
..... 30
..$8 per ton
..... 25
, etc. 35
solidated ...
t per lb. and 35
.....Free
.. ..Free
.....Free
iled..... 25
ne of hemp
ed in ships'
..... 5
and flax,
d, N E S.. 25
int stones. Free
..... 25
naterial .. 30
ns, bulbs,
, arncaria,
valley ...Free
all kinds,
in transitu
..... 20
.....
ent per lb.
al diabetic
..... 20
ed in bags

l, includ-
. per bbl.
as starch
ts per lb.
duty on
per bbl.
..... 25
..... 25
on bbl.
per bbl.
.....
er cent.
..... 25
..... 20

P. C.

Flowers, wax..... 20
Flower Bulbs of all kinds.....Free
Fluorspar 20
Fluting Machine 25
Fly Paper 35
Foils, Fencing foils..... 30
Fog horns, patent portable machine 25
Folders and Posters...15 cts. per lb.
Food, health food, a specially prepared wheat flour or meal 20
Food, Milk, and other similar preparatious 30
Foot Grease, being the refuse of the cotton seed after the oils has been pressed out, but not when treated with alkalis.....Free
Foot Scrapers of Iron, not elsewhere specified 30
Forks, table, plated or not, of steel or other metal 30
Formalhide, chemical 20
Formalin, chemical..... 20
Fountain pens, rubber 25
Fowls, domestic pure bred, for the improvement of stock, homing or messenger pigeons and pheasants and quails ..... Free
Fowls, other not elsewhere specified 20
Frames, clasps and fasteners for purses and chatelaine bags or reticules, not more than seven inches in width, when imported by the manufacturers of such articles for use in their own factories..... 20
Frames, pictures and photographs of any material 30
French Mustard, liquid. 35
French Mustard, N E S 25
Frillings and flounces.... 35
Fringe, Bullion, and Gold Fringe...Free
Fringes, other..... 35
Frogs, railway 30
Fruit, dried Apples, desiccated or evaporated 25
Fruit, dried, Raisins.. 1 cent per lb.
Fruits, dried currants .1 cent per lb.
Fruits, dried, desiccated or evaporated fruits, all other, N E S 25
Fruits, green, viz.: bananas, plantans, pineapples, pomegranates, gauvas, mangoes, and shaddocks; and wild blueberries wild strawberries, and wild raspberries .....Free
Fruits, green, apples including duty on barrel..... 40 cents per bbl.
Blackberries, gooseberries, raspberries and strawberries, cherries, and currants, not elsewhere specified, the weight of the package to be included in the weight for duty 2 cents per lb.
Fruits, green, cranberries, plums and quinces 25
Fruits, green, plums imported under the provisions of the French Treaty 20 cents per bushel
Fruit, green, other, N E S..... 20

P. C.

Fruits in air-tight cans or other packages, the weight on which the duty shall be payable to include the weight of the cans or other packages.....2¼ cents per lb.
Fruits, preserved in brandy and other spirits ...$2.00 per I. G.
Fuller's Earth, prepared for toilet.. 30
Fuller's earth, in bulk only, not prepared for toilet or other purposesFree
Furniture, of wood, iron or any other material, for house, cabinet or office, finished or in parts, including hair, spring and other mattresses, bolsters and pillows, etc. 30
Furniture Springs..... . 30
Fur Skins, of all kinds not dressed in any manner .....Free
Fur Skins, wholly or partially dressed 15
Fur hats, caps, muffs, tippets, capes, coats, jackets, cloaks and other manufactures of fur.... 30
Furs, hatters', not on the skin, and hatters' plush of silk or cotton ..Free
Fuses, Electric or Platinum Fuses.. 30
Fuse, not otherwise specified..... 20
Fustic, ground.....Free
Fustic, bolted .....Free

G.

Gaduol, chemical 20
Gaiters 35
Galoon Cotton..... 35
Galvanized sheet, iron or steel sheets, manufactures, N E S..... 25
Gambier or Cutch, crude .....Free
Gambier or Cutch, liquid 20
Game canned 25
Games, other, N E S..... 20
Gannister 20
Garden Rakes..... 25
Garters made of iron wire, not plated..... 30
Gas Retorts, fire clay 20
Gas Meters 35
Gas Fixtures and metal parts thereof 30
Gas Coke.....Free
Gas Light Shades 30
Gas Pipes of cast iron, $8 per ton.
Gas, for dentists and others..... 20
Gas, carbonic acid gas..... 20
Gasaliers 30
Gasometers..... 30
Gears, carriage, to pay as parts of carriage and wagon.
Gelatine, and all similar preparations 25
Gem pencil sharpener (a machine).. 25
Gentian Root, unground.....Free
Gilding Compound, or gum copal ..Free
Gilding Oil .....20 cts. per gal. and 20
Gilling or linen thread, N E S 25
Gilt ware, of all kinds, N E S..... 30
Gimp 35
Gin.....$2.40 per proof gal

BAYER & CO., Brass Castings, 317 Barrington Street. Telephone 938. - HALIFAX.

	P. C.
Ginger, preserved ginger	30
Ginger and spices of all kinds, unground	12½
Ginger and spices, of all kinds, ground	25
Ginger Wine, containing not more than 26 per cent. of proof spirits	90 cts per imp. gal.
Ginger Wine, containing more than 26 per cent. of proof spirits	$2.40 per imp. gal.
Ginseng Root, unground	Free
Glasses, eyeglasses	30
Glass squeezers, lemon	20
Glass, bent plate glass	20
Glass bulbs for electric light	10
Glass colored glass shades	30
Glass, Ornamental, figured and enamelled colored glass; painted or vitrified; chipped, figured, enamelled, and obscured white glass, stained glass windows, and memomorial or other ornamental window glass, not otherwise provided	30
Glass, rough rolled plate glass	30
Glass, Carboys and Demijohns, empty or filled; Bottles and Decanters	30
Glass, flasks and phials, glass jars and glass balls, lamp chimneys, glass shades, globes, cut, pressed or moulded crystal or glass tableware, decorated or not, and blown-glass tableware	30
Glass, plaicolored, opaque, stained or tinted or muffled glass in sheets	20
Glass, stained glass windows	30
Glass, common and colorless window glass	20
Glass, imitation porcelain shades and table ware	30
Glass stoppers	20
Glass Gauges	20
Glass, German looking glass (thin plate), unsilvered or for silvering	20
Glass mounts, part of incandescent lamp	30
Glass pendants	30
Glass and Emery Paper	25
Glass, silvered, bevelled or not, and framed or not	35
Glass, plate glass, not bevelled, in sheets or panes not exceeding 25 square feet each, N E S	25
Glass, plate glass not bevelled in sheets or panes, N E S	35
Glass, plate glass bevelled in sheets or panes, not otherwise specified	35
Glass, bent plate or other sheet glass and all other glass and manufactures of glass, N E S	20
Glauber Salts	20
Globes, Geographical, Topographical and Astronomical	Free
Globes, for lanterns and electric lights, not elsewhere specified	30
Globes, for lamps, N E S	30
Globules, sugar	½ cent per lb. and 35
Glove fasteners, metal	Free
Gloves	35
Gloy Paste, as British gum	10
Glue, liquid, powdered or sheet, and mucilage, gelatine and isinglass	25
Glue, fish liquid—Munn's, from Newfoundland	Free
Glycerine, when imported by manufacturers of explosives for use in the manufacture thereof in their own factories	10
Glycerine, not elsewhere specified	20
Gold Beaters' moulds	Free
Gold Beaters' skins	Free
Gold Bullion, or Gold Fringe	Free
Gold plated ware, N E S	30
Gold and Silver Jewelry	30
Gold and Silver Leaf	25
Gold Leaf, imitation of	25
Gold and Silver sweepings	Free
Gold and Silver Coins, except U. S. silver coin	Free
Gold, manufactures of, N E S	30
Gongs for doors, as bells	30
Gooseberries, the weight of the package to be included in the weight for duty	2 cents per lb.
Gooseberry bushes	20
Grain, dutiable, of all kinds, when damaged by water in transit (on appraised value)	20
Granite, rough, not hammered or chiselled	15
Granite, sawn, only	20
Granite, not elsewhere specified, and all manufactures of	35
Grapes	2 cents per lb.
Grape Vines	20
Grass, Manilla, Esparto or Spanish, and other grasses and pulps of, including fancy grasses dried but not colored or otherwise manufactured	Free
Grasses, natural dried (bouquets)	20
Grass, manufactures of, N E S	20
Grass Seed	Free
Gravels	Free
Grease, rough, the refuse of animal fat for the manufacture of soap and oils only	Free
Grease Stuffing	20
Grease, other, N E S	20
Green baize, wool	35
Grey tartar	Free
Grey Acetate of Lime	20
Grommets	30
Guaiacol, chemical	20
Guavas, green fruits	Free
Guides, Travellers' official guides	15 cents per lb.
Gums, crude	Free
Gum Resin, crude	Free
Gum, Arabic, artificial, a dextrine	10
Gums, Amber, Arabic, Australian, Copal, Damar, Mastic, Sandarac, Tragacanth, Elemy	Free
Gum, Ester gum	20
Gum Senegal	Free

Superior Pens and Ink a Specialty with T. C. ALLEN & CO.

P. C.

Gum Shellac ..... Free
Gum Gedda and Gum barberry ..... Free
Gum Kauri ..... Free
Gums, chewing sweetened ..... ½ ct. per lb. and 35
Gums, chewing, not sweetened 20
Gum, British 10
Gum, white shellac in gum or flake for manufacturing purposes ..... Free
Gum chicle or sappato gum in a crude state ..... Free
Gums, Assafœtida, Camphor and others, not elsewhere specified ... 20
Gumbaceo ..... 50 cts. per lb.
Gunpowder ..... 3 cts. per lb.
Gun Wads, of all kinds 30
Gun and Pistol Covers and Cases ... 30
Gun Caps, Percussion 30
Gun, rifle and pistol cartridges and cartridge cases, N E S 30
Guns, air, not being toys 30
Gun tools, such as reloading sets, &c 30
Gut ..... Free
Gut, manufactures of, N E S 20
Gutta Percha, crude ..... Free
Gypsum, crude (Sulphate of Lime) . Free

H.

Hair, cleaned or uncleaned, but not curled, dyed or otherwise manufactured ..... Free
Hair, horse hair, not further manufactured than simply cleaned and dipped or dyed, imported by manufacturers of hair cloth for use in the manufacture of such article in their own factories ..... Free
Hair, curled 20
Hair, plasterer's having gone through a process of manufacture 20
Hair, died, not elsewhere specified .. 20
Hair, other manufactures of, not elsewhere specified 35
Hair Curlers 30
Hair Brush Pads ..... Free
Half Barrels, containing petroleum, &c., &c. ..... 20 cts. each.
Hammocks 30
Handles for scythes or snaths, fitted with metal 25
Handles, whip handles with leather loops on end 35
Handles, D shovel handles, wholly of wood ..... Free
Handles for tools, entirely of wood. 25
Handles for tools, fitted with metal. 30
Hand Carts 30
Hand Grenades 35
Handkerchiefs, of all kinds 35
Handcuffs 30
Hardware, builders', cabinetmakers', upholsterers', harness-makers' and saddlers' and carriage hardware, including butt hinges, locks, curry combs or curry cards, horse boots, harness and saddlery, N E S 30

P.C.

Hardware, house furnishing, not elsewhere specified, to be rated according to material .....
Harness dressing 25
Harness and Saddlery 30
Harrows 20
Harvesters 20
Hasps and Staples 30
Hatchets 30
Hat boxes 30
Hat Covers of rubber 35
Hat Pins 30
Hat Racks 30
Hatters' furs not on the skin and hatters' plush of silk or cotton and bands (not cords), bindings, tips and sides, hat sweats, and linings, both tips and sides when imported by hat and cap manufacturers for use in their factories for the manufacture of hats and caps. Free
Hatters' Irons 25
Hay ..... $2 per ton.
Head Lights 30
Health Food, a specially prepared wheat flour or meal, not medicated 20
Heliotropine, chemical 20
Hemlock Bark, crude ..... Free
Hemlock Bark Extract 20
Hemlock, seed and leaf, crude ..... Free
Hemp, undressed ..... Free
Hemp Rags ..... Free
Hemp or Jute Carpeting 25
Hemp Paper, made on four cylinder machines, and calendered to between .006 and .008 inch in thickness, for the manufacture of shot shells; Primers for shot shells and cartridges, felt board sized and hydraulic pressed, and covered with paper or uncovered, for the manufacture of gun wads, when such articles are imported by manufacturers of shot shells, cartridges and gun wads, to be used for these purposes only in their own factories, until such time as the said articles are manufactured in Canada; provided always that the said articles when imported shall be entered only at such port or ports as are named by the Controller of Customs and at no other place, samples of such articles to be furnished to the collector of said port or ports by the Customs Department for the guidance of the officer when accepting free entries of such materials ..... Free
Hemp Seed 10
Hemp, other manufactures of, and hemp, flax and jute combined, not elsewhere specified 25
Herbs, crude ..... Free
Herbs, dried 20
Hides, raw, whether dry, salted or pickled ..... Free
Hide, raw hide manufacture 25

SIMSON BROS. & CO., are props. of Sovereign Syrups, Lime Juice and Essences. PENTAGON BUILDING, HALIFAX

	P.C.
Hinges, T and strap hinges and hinge blanks .....[illegible] et. per lb. and	25
Hinges, not elsewhere specified	30
Hitching Rings	30
Hoes	25
Hog's Sweet Breads	20
Hollow-ware, granite or enamelled, steel or iron	35
Hollow-ware, made of galvanized iron or steel sheets, N E S	25
Hollow-ware, iron or steel hollow-ware, plain black, tinned or coated and nickel and aluminum, kitchen or household hollow-ware, N	30
Holly	20
Hominy	20
Homœopathic Alcohol ... $2.40 per proof gallon.	
Homœopathic Tinctures ..... $2.40 per proof gallon and	30
Honey, in the comb or otherwise, and imitations thereof ..... 3 cents per lb.	
Hoof Ointment	25
Hoofs, horn strips horn and horn-tips in the rough, not polished or otherwise manufactured than cleaned	Free
Hoof, manufactures of, N E S	20
Hooks of iron, N E S	30
Hooks, eyelet hooks	Free
Hop Bitter Ale, non-alcoholic	20
Hops .....6 cents per lb.	
Hop Extract, not-alcoholic, and hop roots, not elsewhere specified	20
Horn, manufactures of, fancy	35
Horn manufactures of, not elsewhere specified	20
Horn scoops	20
Horned Cattle, for improvement of stock	Free
Horned Cattle, N E S	20
Horse Clothing (woolen)	35
Horse Clothing of jute shaped or otherwise manufactured	30
Horse Clothing, of cotton	35
Horse Blankets, wool	35
Horse Clippers	30
Horse Shoes	30
Horse Boots	30
Horse Shoe Nails	30
Horse Collar Cloth	35
Horses, for improvement of stock	Free
Horses, not otherwise specified	20
Horse Nets, made of twine	30
Hose, rubber	35
Hose Supporters	35
Hose, of linen or cotton, lined with rubber	35
Hose of Linen, not lined, N E S	25
Hosiery, of all kinds, N E S	35
House Furniture	30
Hubs, wood, finished	25
Huckleberries	Free
Huskers and Shellers, corn	25
Hunters' Knives	30
Hymn Books	Free
Hyoscyamus Leaves, crude	Free
Hyoscyamus Seed	Free
Hydrants Valves, of iron or steel	[illegible]
Hydrants Valves of Brass	30
Hypnal, chemical	20
Hypnone, chemical	20
Hyposulphite of Soda	20

I.

Ice	Free
Ice Cream Freezers, iron	30
Ice Picks, iron	30
Ice Plows	30
Ice Creepers	30
Ice Chisels	30
Ice Boxes, furniture	30
Ichthyol, chemical	20
Imitation Leather Gimp	35
Incense	20
Incubator, partly of iron	30
Indian Corn, for the purpose of distillation, subject to regulations to be approved by the Governor-in-Council .....7½ cents per bush.	
Indian Corn, not elsewhere specified, not for the purpose of distillation and under Customs regulations	Free
Indian Corn Meal, including duty on bbl .....25 cents per bbl	
Indian Red, liquid	25
Indigo Auxiliary or zinc dust	Free
Indigo Extract	Free
Indigo Paste	Free
Indigoline	20
Infants' Food, all kinds, not elsewhere specified	30
Ingot Moulds	Free
Ink, for writing	20
Inkstands, of glass	30
Inlaid or Incrusted Stones	Free
Inland Printer .....15 cents per lb.	
Insulators of all kinds	25
Intaglios	Free
Iodal, chemical	20
Iodine, crude	Free
Iodine, resublimed	20
Ipecacuanha Root, unground	Free
Irons, hatters' and tailors' irons, plated or not	25
Iron Solder Moulds	30
Iron Liquor	Free
Iron, acetate or nitrate of	Free
Iron, steel or brass manufactures, for vessels, &c.	Free
Iron and Manufactures of—	
Bar Iron or Steel, rolled, whether in coils, rods, bars or bundles, comprising rounds, ovals, squares and flats; and rolled shapes, not otherwise provided, and rolled iron or steel hoops, band, scroll or strip, 8 inches or less in width, No. 18 gauge and thicker, N E S. .....$7.00 per ton.	
Bars puddled .....($2.00 per ton.	
Bridges, or parts thereof	35
Buckthorn and strip fencing	15
Canada Plates	5

Amherst Boot and Shoe Mfg. Co., Amherst, N. S., is the leading Rubber Shoe House in the Provinces.

P. C.

Castings, in the rough, not elsewhere specified 25
Chains, coil chain, coin chain links and chain shackles of iron or steel over 5/16 of an inch in diameter and over 5
Chains and pulls for closets 30
Chain, cable, for ships ..... Free
Chains, others, N E S 30
Columns, shapes or sections, drilled, punched, or by any other further stage of manufacture than as rolled or cast, N E S 35
Crank Pins, of iron or steel, for locomotive, etc., as forgings 30
Crossings, for railways 30
Eye-bar Blanks, flat, not punched or drilled 25
Fittings, iron or steel for iron or steel pipe, of every description, and chilled iron or steel rolls 30
Hoop Iron, not exceeding ⅝ of an inch in width, and being No. 25 gauge or thinner, used for the manufacture of tubular nuts ..... Free
Nuts: Iron or steel nuts, washers, rivets and bolts with or without threads, and nut, bolt and hinge blanks ..... ⅞c per lb and 25
Pig Iron, Iron Kentledge, and Cast Scrap Iron, N E S. $2.50 per ton
Plates, fish plates ..... $8 per ton
Plates, tie plates ..... $8 per ton
Railway Fish Plates ..... $8 per ton
Rope, wire rope 25
Scrap, wrought scrap iron and scrap steel, being waste or refuse, including punchings, cuttings or clippings of iron or steel plates or sheets, having been in actual use; crop end of tin plate bars or of blooms, or of rails, the same not having been in actual use, $1.00 per ton. Nothing shall be deemed scrap iron or scrap steel except waste or refuse of iron or steel, fit only to be remanufactured in rolling mills.
Scrap Iron, old and fit only to be remanufactured, being part of or recovered from any wrecked vessel in waters subject to the jurisdiction of Canada ..... Free
Sheet Iron, rolled, No. 17 gauge and thinner 5
Sheet Iron corrugated 30
Sheets or plates rolled iron or steel, sheared or unsheared, and skelp iron or steel sheared or rolled in grooves, not elsewhere specified ..... $7 per ton
Sheets, rolled iron or steel sheets, No. 17 gauge, and thinner, not otherwise provided; Canada plates, Russia iron, flat galvanized iron or steel sheets, terne plate, and rolled sheets of iron or steel coated with zinc, spelter or other metal of all widths and thickness, not otherwise provided, and rolled iron or steel hoops, band, scroll or strip, thinner than No. 18 gauge, not otherwise provided 5
Sheet Iron, for vessels ..... Free
Skelp Iron, sheared or rolled in grooves, when imported by manufacturers of wrought iron or steel pipe for use only in the manufacture of wrought iron or steel pipe in their own factories 5
Skelp Iron, sheared or rolled in grooves other than, not elsewhere specified ..... $7 per ton
Swedish rolled iron, and Swedish rolled steel nail rods, under ⅜ inch diameter, for the manufacture of horse shoe nails 15
Iron and manufactures of, or part iron or part steel, N E S 3
Isinglass ..... Free
Istle or Tampico "fibre," natural ..... Free
Italian Cloth, cotton, printed or dyed 35
Ivories, Piano key ivories ..... Free
Ivory black ..... Free
Ivory and Ivory Nuts, unmanufactured ..... Free
Ivory Dominos 20
Ivory Rings 20
Ivory, manufactures of, fancy 35
Ivory, manufactures of, N E S 20
Ivory Vaccine Points ..... Free
Ivory Veneers ..... Free
Ivory Knives and Folders, fancy 35
Ivory green, dry color 20

J.

Jackets, fur jackets, lined with satin, ... 30
Jackets, not elsewhere specified 35
Jalap Root, unground ..... Free
Jalap Root, ground 20
Jams ..... 3½c per lb
Jeans, Sateens, and Coutils, not elsewhere specified, to pay same rate as Cotton Fabrics.
Jeans, Sateens and Coutils, when imported by corset and dress stay makers, for use in the manufacture of such articles in their own factories 20
Jellies ..... 3½c per lb
Jelly tumblers, with tin covers, empty 30
Jellyine ..... 1½c per lb
Jet Black Dye 20
Jet, manufactures of, N E S 20
Jerseys, ladies', knitted 35
Jewelry for the adornment of the person, including hat pins, hair pins, belt or other buckles and similar ornamental articles commercially known as jewelry, not otherwise provided, and all manu-

BAYER & CO., Hot Water and Steam Heating, 317 Barrington Street. Telephone No. 939. HALIFAX.

P. C.

factures of gold and silver, not elsewhere specified. 30
Jews' Harps. 35
Junk, old ..... Free
Jute Canvas, not pressed or calendered, when imported by manufacturers of floor oil cloth, for use in the manufacture of that article in their own factories ..... Free
Jute, carpeting 25
Jute cloth, uncolored, not otherwise finished than bleached or calendered 10
Jute cloth, as taken from the loom, not coloured, cropped, mangled, pressed, calendered nor finished in any way ..... Free
Jute cloth, not elsewhere specified.. 25
Jute Butts ..... Free
Jute, flax or hemp yarn, plain, dyed or colored, when imported by manufacturers of carpets, rugs and mats, jute webbing, or jute cloth, hammocks, twines, for use in the manufacture of these articles only in their own factories. Free
Jute ..... Free
Jute, horse clothing of jute, etc ... 35
Jute, manufactures of, and jute, hemp and flax combined, N E S.. 25

K.

Kainite, or German Potash Salts ... Free
Kelp ..... Free
Kentucky Jeans, colored cotton 35
Kerosene and Coal Oil, distilled, purified or refined, not elsewhere specified ..... 5 cents per I. G.
Kerosene and Coal Oil fixture or parts thereof 30
Keystone, the Publication ..... 15 cents per lb.
Kitchen Knives..... 30
Kites, paper, as toys..... 35
Knees, iron or steel, for ships..... Free
Knife Powder, N E S..... 25
Knife Blades or Knife Blanks, and table forks of iron or steel, in the rough, not handled, filed, ground or otherwise manufactured..... 10
Knives, straw..... 20
Knives, oyster knives 30
Knives, hay..... 20
Knives, farriers..... 30
Knives, for mowers (lawn mowers) . 35
Knives, fish knives 30
Knives for mowing machines..... 20
Knives for machines, not elsewhere specified, imported separately 30
Knives, other..... 30
Knitted goods, of all kinds, N E S.. 35
Knitting Machines 25
Knitting Needles, steel..... 30
Knitting Machine Needles, steel 30
Knitting Yarn, dyed or undyed, cotton..... 25

P. C.

Knobs, door knobs or wood plain, unmounted..... 25
Knobs, door knobs, N E S..... 30
Kyrolite or cyrolite (mineral). ..... Free

L.

Labels, cigar labels... 35
Labels for fruit, vegetables, meat, fish, confectionery, and other goods, or wares, shipping, price or other tags, tickets or labels, and railroad or other tickets, whether lithographed or printed or partly printed, not elsewhere specified.. 35
Lace Collars 35
Lac, crude..... Free
Laces, boot shoe and stay, of any material..... 30
Laces, braids, fringes, embroideries, cords, elastic, round or flat, including garter elastic, tassels and bracelets, N O P; braids, chains, cords, or other manufacture of hair, N E S; lace collars and all similar lace goods; handkerchiefs of all kinds, lace nets and netting of cotton, silk, linen or other material, shams, curtains, when made up, trimmed or untrimmed, regalia, badges, and belts of all kinds, &c., N E S; and all articles made up by the seamstress from linen or cotton fabrics, N O P; Corsets of all kinds, corset clasps, &c, &c..... 35
Lacquers, spirit varnish, and lacquers $1.12½ per gall.
Lactophenin, chemical 20
Lakes, scarlet and maroon, in pulp. 25
Lamp black..... Free
Lamp Reflectors..... 30
Lamps, Safety..... Free
Lamps, side lights and head lights, lanterns, chandeliers, gas, coal or other oil fixtures, and electric fixtures, or metal parts thereof, including lava and other tips, burners, collars, galleries, shades and other shade holders..... 30
Lamp Chimneys..... 30
Lamp Shades 30
Lamp Springs 10
Lampwicks..... 25
Lanterns made of paper 35
Lanterns not elsewhere specified ... 30
Lap Dusters of all kinds..... 30
Lard, lard compound and similar substances, cottolene and animal sterine of all kinds, not elsewhere specified ..... 2 cents per lb.
Lard Oil..... 25
Lard pulp ..... to pay the same as lubricating oil.
Lathe, dental, portable machines... 25
Lathe, iron, for turning wood 25
Lashes, whip lashes 35
Lasts of Iron..... 30

SIMSON BROS. & CO. Sovereign Goods secured first place at the Prov Exhibition. PENTAGON BUILDING, HALIFAX.

	P. C.
Lasts of Wood	25
Lastings, mohair cloth, or other manufactures of cloth when imported by manufacturers of buttons for use in their own factories and woven or made in patterns of such size, shape or form, or cut in such manner as to be fit for covering buttons exclusively, these conditions to be ascertained by special examination by the proper Officer of Customs, and so certified on the face of each entry	Free
Lava, unmanufactured	Free
Lava, manufactures of Fancy	35
Lava, other manufactures of, not elsewhere specified	20
Lawn Mowers	35
Lawns of Cotton, printed or dyed	35
Lawns of Cotton, white	25
Lawn Sprinklers and Lawn Mowers	35
Lead, bars and sheets	25
Lead, old, scrap, pig and block	15
Lead Pipe	35
Lead, tea lead	Free
Lead Capsules	30
Lead, all manufactures of, N E S	30
Leather Dressing	25
Leather and Manufactures of :—	
Alligator, dressed	17½
Belting Leather of all kinds	15
Belting of leather or any other material, not elsewhere specified	20
Calf, etc	17½
Chamois Skins	17½
Cordovan, etc.	17½
Dongola, etc	17½
Dressed, waxed or glazed, or further finished than tanned	17½
Enamelled, or Patent, etc	25
Glove leather : tanned or dressed, coloured or uncoloured, when imported by glove manufacturers for use in their own factories in the manufacture of gloves	10
Goat	17½
Japanned, patent or enamelled leather and morocco leather	25
Leather and skins, N O P	15
Manufactures of leather N E S	25
Morocco leather	25
Peaks finished, for hats and caps, as parts of	30
Scrap leather, tanners'	15
Skins for morocco leather, tanned, but not further manufactured	15
Sole leather of all kinds	15
Upper leather, including dongola, cordovan, kid or goat, lamp, sheep kangaroo, alligator, calf and alt leather dresssd. waxed or glazed, or further finished than tanned, not elsewhere specified	17½
Leather Board and manufacture thereof	25
Leatheroid and manufacture thereof, not elsewhere specified	25
Leaves, crude	Free
Leeches	Free
Leghorn Hats, finished	30
Leggings, leather, lined with cotton	25
Lemon rinds, in brine	Free
Lemon squeezers, iron	30
Lemon Squeezers made wholly of glass	20
Letter copying-books	35
Letters of any material for signs or similar use	30
Linen, stair linen	30
Linen sheets and other like articles of linen	30
Linen bags	20
Linen, duck, not elsewhere specified	25
Linen Damask table cloths	30
Linen Canvas, N E S	25
Linen thread	25
Linen, manufactures of, N E S	25
Lines, for the fisheries	Free
Lines, fishing lines, made up	30
Linings, chimney linin, s or vents &c	35
Lenses, not finished	20
Lenses, when finished	30
Lessive Phoenix washing preparation, a soap powder	30
Lichens, &c	Free
Lifeboats and life-saving apparatus, specially imported by societies established to encourage the saving of human life	Free
Lignumvitæ Wood	Free
Ligni-salvor, a wood stain and preserver	25
Lime Juice and fruit juices, fortified with and containing not more than 25 p. c. of proof spirits	60 cts. per gall.
Lime Juice and fruit juices when containing more than 25 p. c. of proof spirits	$2 per gall.
Lime Juice and other fruit syrups and fruit juices, N O P	20
Lime Juice, crude only	Free
Lime	20
Linerusta Walton wall decorations	35
Linings of Fire Clay for Stoves	20
Linoleum, as Floor Oil Cloth	30 p. c.
Linseed Oil, raw or boiled	25
Liquorice Pellets	20
Liquorice, paste	20
Liquorice Root, not ground	Free
Liquorice Roots, ground	20
Liquorice Root, peeled, but not ground	Free
Liquorice, in rolls or sticks	20
Litharge	Free
Lithographic Presses and type-making accessories thereof	10
Lithographic Stones, not engraved	20
Lithographic Stones, engraved	30
Litmus and all Lichens, prepared and not prepared	Free
Live Stock of Settlers	Free
Locks of all kinds	30
Locomotives and Railway Passenger, Baggage and Freight Cars, being the property of railway Companies	

LINENS, COTTONS, SHEETINGS,— at C. ROBSON & CO'S., 139 Granville Street, —HALIFAX.—

P. C.

in the United States running upon any Line of Road crossing the Frontier, so long as Canadian Locomotives and Cars are admitted free under similar circumstances into the United States, under regulations to be prescribed by the Controller of Customs....Free

Locomotives for railway 35

Locomotives and Car Wheel Tires of steel, when in the rough.....Free

Locust Beans and locust bean meal not roasted, crushed or ground...Free

Locust Beans, not elsewhere specified 20

Logwood, cut .....Free

Logwood Chips, crude dye.....Free

Logwood, extract of.....Free

Logwood Compound..... 20

Logwood Ground.....Free

Logs, gas logs 20

Loops for suspenders, being parts of 35

Loom harness, machinery of iron or steel 25

Lozenges, Medicinal 25

Lycetol, chemical..... 20

M.

Mace, Spice 25

Maccaroni and Vermicelli 25

Machine Tools 30

Machines bookbinders, bookbinding, ruling, embossing and paper-cutting machines, and parts thereof 10

Machines, bottle-washing machines. 25

Machines Card Clothing 25

Machines, shading machines, used in stone engraving..... 25

Machine Tools..... 30

Machines, slot machine..... 25

Machine Screws 35

Machines, strength testing, &c..... 30

Machinery, fire engines and extinguishers..... 35

Machinery, repairs on, N E S..... 25

Machinery, of ships or other vessels. Free

Machines, steam engines, boilers, ore and rock crushers, stamp mills, Cornish and belted rolls, rock drills, air compressers, cranes, derricks, percussion coal cutters, pumps, ines, windmills, horse-power portable engines, threshers, separators, folder or feed cutters, potato diggers, grain crushers, fanning mills, hay tedders, farm waggons, slot machines and type-writers and all machinery composed wholly or in part of iron or steel, N O P..... 25

Machinery, imported exclusively for mining, smelting and reducing, viz.: Coal cutting machines, except percussion coal cutters, coal heading machines, coal augers and rotary coal drills, miners' safety lamps, coal washing machinery, coke making machinery, ore drying machinery, ore roasting machinery, electric or magnetic machines for separating or concentrating iron ores, blast furnace water jackets, converters for metallurgical processes in iron or copper, briquette making machines, ball and rock emery grinding machines, copper plates (plated or not), machinery for extraction of precious metals by the chlorination of cyanide process, monitors, giants and elevators for hydraulic mining, amalgam safes, automatic ore samplers, automatic feeders, jigs, classifiers, separators, retorts, buddles, vanners, mercury pumps, pyrometers, bullion furnaces, amalgam cleaners, gold mining slime tables, blast furnace blowing engines, wrought iron tubing, butt or lap welded, threaded or coupled or not, not less than 2½ inches in diameter when imported for use exclusively in mining, smelting, reducing or refining .....Free

Machinery Knives, etc 30

Machinery of all kinds, composed wholly or in part of iron or steel, not otherwise provided 25

Madder and Munjeet, or Indian Madder, ground and prepared, and all extracts of .....Free

Magazines unbound ..... Free

Magazines bound 10

Magic Lanterns and Slides thereof.. 25

Magnesia..... 20

Mahogany .....Free

Majolica Ware, Stone Pottery 30

Malleable Iron Castings..... 25

Mallets of wood, tools. 30

Malt, upon entry for warehouse, subject to Excise regulations..... 15 cents per bush.

Mangles, iron and wood, combined. 30

Mangoes, fruit .....Free

Mangold Seed, crude .....Free

Mangold Seed, other .....Free

Manilla Grass .....Free

Manilla Hoods .....Free

Manicure Files 30

Manilla Carpeting, stained paper ... 35

Manilla Plaits .....Free

Mantels, slate 30

Mantels, marble..... 35

Mantles, clothing..... 35

Manures .....Free

Manuscripts, type-written..... 35

Manuscripts, not elsewhere specified, and insurance maps and album insides of paper.....Free

Maple Sugar and Maple Syrups..... 20

Maps, insurance maps .....Free

Maps and charts, N E S..... 20

Maps and charts for the use of schools, for the blind .....Free

Marble Dust 20

Bills Lading, Custom House Blanks, etc., at T. C. ALLEN & CO'S.

	P. C.
Marble, sawn only	20
Marble, rough, not hammered or chiselled	15
Marble Statues	35
Marble and all manufactures of, not elsewhere specified	35
Marmalade	3¼ cents per lb.
Maroon, in pulp	25
Masks	30
Mastic Gum	Free
Masts, iron or steel, or parts thereof, and iron or steel beams, angles, sheets, plates, knees and cable chain for wooden, iron, steel or composite ships and vessels and iron steel, or brass manufactures which at the time of their importation are of a class or kind not manufactured in Canada, when imported for use in the construction or equipment of ships or vessels	Free
Matches, of wood	25
Match Safes and Boxes, to pay according to material	
Mathematical Instruments for Colleges, &c	Free
Mathematical Instruments, N E S	25
Mattrasses, hair, spring and other	30
Matting and Mats of jute or hemp	25
Matting and Mats, cocoa	25
Mats of Straw	25
Mats, door or carriage, N E S	35
Matting and Mats of Rubber	35
Mattocks	30
Matrices, or copper shells, &c	Free
Meal, when damaged by water *in transitu* (on appraised value)	20
Meal, locust bean meal, not roasted, &c	Free
Meal, buckwheat	¼ cent per lb.
Meal Cake	Free
Meat Choppers and Pounders, iron or steel	30
Meats—Beef salted in barrels, the barrels containing the same to be free	2 cents per lb.
Beef, fresh	3 cents per lb.
Canned meats and canned poultry and game, extracts of meats and fluid beef not medicated, and soups	25
Pork, barrelled pork, salted, the barrel to be free	2 cents per lb.
Pork, fresh	3 cents per lb.
Lamb, fresh	35
Mutton, fresh	35
Other meats, fresh, not elsewhere specified	3 cents per lb.
Poultry and game, N O P	20
Meats, extract of fluid beef not medicated	25
Meats, potted and specially prepared meats, not medicated, in cans	25
Meats, N E S, when in barrel, the barrel to be free	2 cents per lb.
Meat Juice (Valentine's)	25
Meats, mince meat	¼ ct. per lb. and 35
Medals, collections of and of other antiquities	Free
Medals, German or nickel silver, not plated	25
Medals, gold	30
Medals, brass	30
Medals, sterling silver	30
Medals, won in competition	Free
Medals, bronze	30
Medals, plated	30
Medals of gold, silver or copper and other metallic articles actually bestowed as trophies or prizes, and received and accepted as honorary distinctions	Free
Medicines, all medicinal, chemical, and pharmaceutical preparations, when compounded of more than one substance, including patent and proprietary preparations, tincture, pills, powders, troches lozenges, syrups, cordials, bitters, anodynes, tonics, plasters, liniments, salves, ointments, pastes, drops, waters, essences and oils, N E S, provided that drugs, pill mass, and preparations, not including pills or medicinal plasters recognized by the British or the United States Pharmacopoeia or the French Codex as official, shall not be held to be covered by this item; all liquid containing alcohol	50
Medicines, patent, all other, liquid or not	25
Medicinal preparations of vaseline, petroleum, etc	35
Meerchaum Pipes	35
Meerchaum Pipes, imitation of	35
Meerchaum, crude or raw	Free
Meerchaum, manufactures of, not elsewhere specified	20
Melons	25
Menageries, horses, cattle, carriages and harness of, under regulations prescribed by the Controller of Customs	Free
Metal glove fasteners; papier mache shoe buttons, shoe eyelets, shoe eyelet hooks, shoe lace wire fasteners and sewing machine attachments	Free
Metal, composition metal for the manufacture of filled gold watch cases	10
Metal Composition, N E S	20
Mexican Fibre, natural	Free
Mexican saddle-trees and stirrups of wood	Free
Mica	20
Microscopes, not elsewhere specified	25

BAYER & CO., PLUMBING, COPPER WORK, ETC.
317 Barrington Street. Telephone 938. Halifax.

P. C.

Microscopes, for universities schools, etc. ..... Free
Middlings, a low grade flour, including the duty on the barrel ..... 60 cents per brl.
Milk Food and other similar preparations 30
Milk, sugar milk 20
Milk gauge, iron 30
Mill board, not straw board 10
Mills, coffee, spice and similar articles 30
Mills, fanning mills 25
Millet Seed ..... Free
Mince Meat ..... ½ cent per lb. and 35
Mineral Pulp, N O P 20
Mineral Waters, natural, not in bottles, under regulations prescribed by the Controller of Customs ..... Free
Mineral Waters, N E S., ... 20
Mineral and Bituminous substances, not elsewhere specified 20
Mineral Soap Grease, a preparation of petroleum 35
Mineralogical Specimens ..... Free
Mining Powder ..... 2 cents per lb.
Mirrors 35
Models of Inventions and other improvements in the Arts, but no articles shall be deemed a model which can be fitted for use ..... Free
Models, specimens and wall diagrams for illustration of natural history for universities and public museums ..... Free
Mohair, lasting mohair, cloth, &c., &c., for covering buttons ..... Free
Mohair Yarns ..... Free
Mohair Plaits ..... Free
Molasses, produced in the process of manufacture of cane sugar from the juice of the cane without any admixture with any other ingredient when imported in the original packages in which it was placed at the point of production, and not afterwards subjected to any process of treating or mixing, the package in which imported when of wood to be free.
(a) Testing by polariscope, forty degrees or over. 1¾ cent per gal.
(b) When testing less than forty degrees, and not less than thirty-five degrees, 1¾ ct. per gal., and in addition thereto, 1 cent per gal. for each degree or fraction of a degree less than 40 degrees.
Molasses, second process of molasses derived from the manufacture of "molasses sugar" testing by polariscope less than thirty-five degrees, when imported by manufacturers of blacking, for use in their own factories in the manufacture of blacking, conditional that the importers shall in addition to making oath at the time of entry, that such molasses is imported for such use and will not be used for any other purposes, cause such molasses to be at once mixed in a proper tank made for the purpose, with at least 1/5 of the quantity thereof, of cod or other oil, whereby such molasses may be rendered unfit for any other use, such mixing to be done in the presence of a Customs Officer at the expense of the importer and under such regulations as may from time to time be considered necessary in the interest and for the protection of the revenue, and that until such mixing is done and duly certified on the face of the entry thereof by such Custom Officer, the entry shall be held to be incomplete and the molasses subject to the usual rate of duty, as when imported for any other purpose ..... Free
Molasses, other, not elsewhere specified ..... ¾ cent per gal.
Molasses gates of iron 30
Moleskin, pantaloon stuff, cotton colored 35
Money Drawers 30
Morphine, nor elsewhere specified .. 20
Morrhuol, chemical 20
Mosaic Flooring, of any material 30
Musquito Nets 35
Moss, Iceland and other Mosses, seagrass and seaweed, crude or in natural state or only cleaned, and kelp ..... Free
Moss, other, not elsewhere specified 20
Mother of Pearl Shells, unmanufactured ..... Free
Mother of Pearl, manufactures of .. Free
Motors, electric 25
Mouldings, terra cotta 30
Moulds, bullet moulds 30
Moulds, printers' roller moulds, if part of printing presses 10
Moulds for goldbeaters and goldbeaters' skins ..... Free
Mounts for Pipes 35
Mowing and Reaping Machines 20
Mowers (not lawn mowers) and Reapers' Knives and Cutter Bars, as parts of reapers, &c 20
Mucilage and liquid glue 25
Mufflers, wool, knitted, not elsewhere specified 35
Mufflers of Cashmere, wool, hemmed 35
Mufflers of Silk, N E S 35
Muffs and Satchels combined, with clasps 30
Muffs, fur 30
Munjeet ..... Free
Muriatic Acid 20
Mushroom Spawn ..... Free
Muriate of Potash, crude ..... Free

Amherst Boot and Shoe Mfg., Co., Amherst, Halifax and Charlottetown.

P. C.

Muslin, plant bed, not dyed or colored 25
Muslin Ties, made up 35
Muslin apron checks and cambric muslins, not dyed or colored 25
Muslin, book muslin, and other plain, not dyed or colored 25
Muslins, dyed or colored 35
Music Stands 30
Music, printed music bound or in sheets 10
Musical Instruments, being settlers' effects ..... Free
Musical Instruments for the blind .. Free
Musical Instruments, brass band instruments 25
Musical Instrument Cases, not elsewhere specified 30
Musical Instruments of all kinds, not otherwise provided 30
Provided that musical instrument cases shall be dutiable at the same rate as their contents, when imported containing the instruments.
Muskets 30
Musk, in pods or in grains ..... Free
Mustard Cake 15
Mustard Seed ..... Free
Mustard, ground 25
Mustard, French mustard, liquid, same duty as sauce 35

N.

Nails, wire nails ..... 3/5 cent per lb.
Nails, picture nails of brass 30
Nails, wrought and pressed nails and spikes, trunk, clout, coopers', cigar box, hungarian, and other nails, not elsewhere specified 30
Nails, of brass or copper 30
Nails, Spikes and Sheathing, Nail Composition 15
Nails, cut nails and spikes of iron or steel (ordinary builders'), and R. R. spikes ..... ½ cent per lb.
Nails, shoe nails and sprigs 35
Napkins of linen damask 30
Napkin Rings 30
Naptha, not elsewhere specified ..... 5 cents per I. G.
Needles, not elsewhere specified 30
Needles, surgical (not being furniture) ..... Free
Necklets, &c 35
Neckties of silk or cotton 35
Net Morsels, &c ..... Free
Nets and Seines, for use in fisheries. Free
Nets and Seines, other, N E S 30
Nets, lace nets 35
Nets, lawn tennis nets 30
Nets, horse nets, made of twine 30
Netting silk plush netting 30
Newspapers or supplemental editions or parts thereof, partly printed and intended to be completed and published in Canada 25
Newspapers and quarterly, monthly and semi monthly magazines, and weekly literary papers, unbound, and tailor's, milliner's and mantle-maker's fashion plates ..... Free
Newspapers and quarterly monthly and semi-monthly magazines, if bound ..... Free
Nickel ..... Free
Nickel Anodes 10
Nickel Silver, unmanufactured ..... Free
Nickel Salts 20
Nickel and German Silver ..... Free
Nitrate of Soda or Cubic Nitrate ... Free
Nitrate of Lead, not ground ..... Free
Nitrate of Iron, &c ..... Free
Nitrate, sweet spirits of ..... $2.40 per gall. 30
Nitric Acid 20
Nitric and Sulphuric Acids, combined or mixed 20
Nitro-Glycerine and giant powder. 3 cents per lb.
Nitro, explosive ..... 3 cents per lb.
Noils, being the short wool which falls from the comb in worsted fabrics ..... Free
Non-elastic webbing 20
Notarial Seal, of paper 35
Numbering and dating Machines .. 25
Nuts, Almonds, shelled, not elsewhere specified ..... 5 cts. per lb.
Nuts, shelled, N E S .. 5 cents per lb.
Nuts, Pea nuts, shelled .. 3 cts. per lb.
Nuts, Brazil nuts, Peacans and Walnuts, not shelled .. 3 cts. per lb.
Nuts, filberts, not shelled ..... 2 cents per lb.
Nuts, filberts, shelled .. 5 cts. per lb.
Nuts of all kinds, other, N E S, not shelled ..... 2 cts. per lb.
Nut Crackers, to pay according to material .....
Nuts, crude, drugs ..... Free
Nutmegs and Mace 25
Nutgalls and extracts thereof ..... Free
Nuxvomica Beans, crude only ..... Free
Nuxvomica Beans, N E S 20

O.

Oak and oak bark extract ..... Free
Oak Bark, ground ..... Free
Oakum ..... Free
Oatmeal cloth 20
Oats ..... 10 cents per bush.
Oats, damaged by water in transitu, [on appraised value] 20
Oat Flour 20
Oatmeal 20
Oatmeal, damaged by water in transitu on appraised value] 20
Ochres 20
Oil, Aniline, crude ..... Free
Oil, Coal and Kerosene, distilled, purified or refined, Naptha and Petroleum, not elsewhere specified 5 cents per gall.

SIMSON BROS. & CO., Sovereign Spices are absolutely pure. PENTAGON BUILDING, HALIFAX.

P. C.

Oils, illuminating Oils, composed wholly or part of the products of Petroleum, coal shale, or lignate costing more than thirty cents per Imp. gal.. 25
Oils, products of Petroleum, not elsewhere specified..5 cts. per gal.
Oils, crude petroleum, fuel and gas oils, (other than Naptha, benzine or gasoline) when imported by manufacturers, (other than oil refiners) for use in their own factories for fuel purposes, or for the manufacture of gas. 2½ cts per gal.
Oils, Fish, and products of fish, N E S, from New oundland... ...Free
Oils, Fish, not elsewhere specified.. 20
Oil, Hair, perfumed or not. 30
Oils, Lubricating, composed wholly or in part of petroleum, and costing less than 25 cents per gal.....
5 cents per imp. gal.
Oils, Lubricating, all other, not elsewhere specified, and Axle Grease. 25
Oils, Neatsfoot..... 25
Oil, olive oil for manufacturing soap or tobacco or for curing fish.....Free
Oil, olive oil, not elsewhere specified 20
Oil of Tar, chemical..... 20
Oils, Vegetable Oils, N E S..... 20
Oils, Essential. 10
Oil of roses.....Free
Oil, rosin oil.....Free
Oil, all other, not elsewhere specified 20
Oil Cake and Oil Cake Meal, Cotton and Seed Cake and Cotton Seed Meal, and Palm Nut Cake and Meal. Free
Oil Cake Crushed 20
Oil Tanks, iron N, E S..... 30
Oiled Cotton Cloth 30
Oiled Paper 35
Oiled Silk 30
Oleographs, Advertising, 15 cts. per lb.
Oleographs, not elsewhere specified. 20
Oil Cloths, floor, enamelled, carriage, stair, shelf and table oil cloths, cork matting or carpet, and Linoleum 30
Oil Cloth and oiled silk, and tape or other textile, Indian rubbered, flocked or coated, N E S.... 30
Oleostearine and Degras.....Free
Olives, green fruit, in natural condition..... 20
Olives, pickled 35
Onions, sets for planting and not fit for table use 20
Onions, other.. 25
Onyx .... Free
Opals .....Free
Opera Glass..... 25
Opium, crude, the outward ball or covering to be free of duty.....
$1 per lb.
Opium Powdered.. ... $1.35 per lb.
Opium, prepared for smoking ...
$5 per lb.
Opthalmometers..... 10

P. C.

Optical Instruments, N E S..... 25
Orange Minerals and Zinc (white) ..
Orange Peel, dried..... .....Free
Oranges, rinds in brine .....Free
Oranges, Lemons and Limes in boxes of capacity not exceeding two and one-half cubic feet..25 cts. per box
In half boxes, capacity one and one-fourth cubic feet. ....
13 cents per ½ box
In cases and all other packages, not elsewhere specified...10 cts. per cubic foot holding capacity.
In bulk.....$1.50 per thousand
In barrels not exceeding in capacity that of the 196 pounds flour barrels .....55 cents per bbl.
Orange water, non-alcoholic..... 20
Ore of Cobalt..... .....Free
Orchids .....Free
Ores of Metal, of all kinds.... ....Free
Organs 30
Organs, mouth, of one full octave, or 16 reeds 30
Organs, mouth, under one octave... 35
Organs, parts of 25
Ornamental Iron Works, Structural. 35
Ornamental Trees..... 20
Ornaments, transfer and picture, advertising.....15 cts. per lb.
Orris Root, unground.....Free
Orris root, ground. 20
Osiers and Willows, unmanufactured Free
Osiers and Willow Furniture..... 30
Osier and Willow Baskets..... 30
Osiers and Willow Works, not elsewhere specified..... 25
Ostrich and Vulture Feathers, undressed 20
Ostrich and Vulture Feathers dressed 20
Ottar or Attar of Roses.....Free
Ox Shoes..... 30
Oxalic Acid ..... Free
Oxide, Manganese, oxide of..... ..Free
Oxide of Cobalt.....Free
Oxide of Tin.....Free
Oxide of Copper.....Free
Oxide of Iron 25
Oxide of iron, rouge..... 25
Oysters, in the shell..... 25
Oysters, shelled, in bulk.....Free
10 cents per Gall
Oysters, fresh from Newfoundland
Oysters, seed and breeding oysters, imported for the purpose of being planted in Canadian waters.....Free

P.

Packages, that packages shall be subject to the following provisions, viz.:
(a) All bottles, flasks, jars, demijohns, carboys, casks, hogsheads, pipes, barrels, and other vessels or packages manufactured of tin, iron, lead, zinc, glass or any other material capable of holding

Wedding, Invitation & Menu Cards—the best at ALLEN & CO.

P. C.

liquids, and all packages in which goods are commonly placed for home consumption, including cases, N O P, in which bottled spirits, wines or malt liquors or other liquids are contained, and every package being the first receptacle or covering inclosing goods for purpose of sale, shall in all cases, N O P, in which they contain goods subject to an *ad valorem* duty, or a specific and *ad valorem* duty, be charged with the same rate of *ad valorem* duty as is to be levied and collected on the goods they contain, and the value of the packages may be included in the value of such goods

(*b*) All such packages as aforesaid containing goods subject to a specific duty only, N O P, shall be charged with a duty of twenty per cent. *ad valorem*.

(*c*) Packages not hereinbefore specified, and not herein specially charged with or declared liable to duty, and being the usual and ordinary packages in which goods are packed for exportation according to the general usage and custom of trade, shall be free of duty.

(*d*) All such special packages or coverings as are of any use, or apparently designed for use other than in the importation of the goods they contain, shall be subject to the same rate of duty as would thereon be levied if imported empty or separate from their contents.

Packages inside or outside containing free goods shall be exempt from duty when the packages are of such a nature that their destruction is necessary in order to release the goods

Packages containing Oysters or other Fish, N O P, ... 25

Packages containing fine salt, not elsewhere specified, to pay same duty as if imported empty, &c ..

Packages, containing fish and produce of fish, from Newfoundland Free

Packages, approximate value of, see Packages at end of tariff .....

Packages, Carboys and Demijohns, empty or otherwise 30

Packages, containing goods, paying specific duty, N E S, ... 20

Packages, containing goods, paying a specific and ad valorem duty, not elsewhere specified, to pay same rate of ad valorem duty as the goods they contain .....

P. C.

Packages of Canadian manufacture, which have been exported, filled with Canadian products, when returned under such regulations as the Controller of Customs prescribes ..... Free

Packing, rubber packing 35

Packing, not elsewhere specified to pay according to material.

Pads of Paper, not printed 35

Pads, sweat pads, saddlery 30

Pads, stair pads 25

Pails, wood 20

Pails, made of tin 25

Pails, containing oysters or other fish, when imported 25

Paints and Colors, anti-corrosive and anti-fouling paints, commonly used for ships' hulls 25

Paints and colors, viz., fire-proof paint, not elsewhere specified 25

Paints and Colors, Paris Green, dry, 10

Paints and colors, Paris Geeen, in liquid 25

Paints and colors, orange mineral .. 5

Paints and Colors, ground in spirits, and all spirit varnishes and lacquers $1.12½ per gal.

Paints and colors, o ides 25

Paints and colours, rough stuff and fillers, dry or liquid, N E S 25

Paint, bronze powder and gold liquid paint 25

Paints and colors, umbers and burnt siennas, not elsewhere specified .. 25

Paint, Japanese gold, (liquid bronze) 25

Paint, copper 25

Paints and Colors, not elsewhere specified, ground and liquid 25

Painters' metal graining combs 30

Painters pallet knives 30

Paintings in Oil or Water Colors, by artists of well-known merit, or copies of Old Masters by such artists, not framed ..... Free

On the Frames for same 30

Painting in Oil or Water Colors, the production of Canadian artists, under regulations, to be made by the Controller of Customs. ..... Free

Paintings, prints, engravings, drawings, see item Photographs .....

Pallette Knives 30

Palm tree, wood ..... Free

Palm Leaf unmanufactured ..... Free

Palms, Sail Palms 25

Palm Nut Cake and Meal ..... Free

Palm Oil (natural state) ..... Free

Palm Nut Kernel Oil 20

Palm Oil, not elsewhere specified ... 20

Palms ..... Free

Paper, aluminized paper, and other papers and films chemically prepared for photographers use 30

Paper, chamois paper made by one process 25

Paper, chamois paper made by more than one process 35

Fancy Dress Goods, at C. ROBSON & CO'S., 139 Granville Street, —HALIFAX.—

	P.C.
Paper, vegetable parchment paper, cut to size	35
Paper, drawing paper, mounted	35
Paper, enamelled	35
Paper Hangings, or Wall Paper, borders or bordering, and window blinds of paper, N E S	35
Paper, Press Paper in sheets	25
Paper Mache, manufactures of	35
Paper, Muslin-backed	35
Paper Carbon	35
Paper coloured on one side	35
Paper, Carpet Lining	25
Paper, Mill board, not Straw board	10
Paper Lamp Shades	30
Paper, Printing	25
Paper, Union Collar Cloth, in rolls or sheets, not glossed or finished	15
Paper, Union Cloth in rolls or sheets, glossed or finished	20
Paper flint	25
Paper pads, not printed	35
Paper, filter paper in sheets	25
Paper, filter paper, cut to shape	25
Paper waste or clippings	Free
Paper, felt or straw board, N E S	25
Paper, Plated, Marbled, Enamelled Paper, and card Board similarly finished, not elsewhere specified	35
Paper, fancy articles, made of, not elsewhere specified	35
Paper, straw boards in sheets or rolls	25
Paper, of all kinds, N E S	25
Paratine Wax	30
Parasols, all kinds	35
Parchment, writing, skins of	20
Parchment, vellum, and lacing	20
Parian busts or statuettes	35
Paris White	Free
Parts of Pianos or Organs	25
Paste, gloy paste, as British gum	10
Paste, Chocolate	4 cents per lb.
Paste, perfumed	30
Pastiles for fumigating	20
Patterns, of brass, iron, steel or other metal (not being models)	30
Patterns of wood, N E S	25
Patent prepared dyes	Free
Patent Leather	25
Paving blocks of stone	20
Paving blocks, made from slag of blast furnace	20
Peach Trees	3 cents each
Peaches and other fruits, preserved in brandy or other spirits	$2.00 per gall.
Peaches, green fruit, the weight of the package to be included in the weight for duty	1 cent per lb.
Pears, raw, in packages of not less than 25 lbs	Free
Pears, green fruit	20
Pear Trees	3 cents each
Pearlsh and other potash powder	30
Seed peas from Britain	Free
Peas	10 cts. per bush.
Peas, when damaged by water in transitu (on appraised value)	20
Pearl, Mother of, and other shells, unmanufactured	Free
Pearl card cases, fancy	35
Pearl, manufactures of, fancy	35
Pedometers	25
Peels, candied peels, ½ ct. per lb and	3
Peels, orange peel, dried	Free
Peels, sweet orange peels	20
Pelts, raw	Free
Pencils, Lead, in wood or otherwise	25
Pencils, Slate	25
Pencils, chalk and soapstone	20
Pendants, glass pendants	30
Penholders of all kinds	25
Pencil Cases	25
Pens, all kinds	25
Pens, fountain pens, rubber	25
Pen Rack, iron	30
Penknives	30
Pepper, unground	12½
Pepper, ground	25
Pepper Shells	25
Percussion Caps	30
Perforated paper in sheets or rolls, for use in mechanical musical instruments	25
Perforated Paper, not elsewhere specified	35
Perfumery, including toilet preparations (non-alcoholic), viz.: hair oil, tooth and other powders, and washes, pomatums, paste and other perfumed preparations, etc., not elsewhere specified	30
Perfumed Spirits in bottles or flasks, not weighing more than four ounces	50
Perfumed Spirits in bottles, flasks or other packages, weighing more than four ounces	$2.40 per proof gal. and 40
Persis, or extract of Archill and Cudbear	Free
Pessaries	20
Pewter, manufactures of, N E S	30
Pheasants, for improvement of stock	Free
Pheasants, other	20
Phenacatine, chemical	20
Phenylacetamide, chemical	20
Philosophical Instruments, not elsewhere specified	25
Philosophical Instruments and Apparatus, that is to say such as are not manufactured in Canada, when imported for use in universities, colleges, schools and scientific societies and public hospitals	Free
Phosphorus	Free
Phosphor Tin and Phosphor Blocks in blocks, bars, plates, sheets and wire	10
Phonographs	25
Phonograph Cylinders	25

SIMSON BROS. & CO., Sovereign Lime Juice has attained world-wide fame. PENTAGON BUILDING, HALIFAX.

	P.C.
Photograph Albums	35
Photograph Frames of any material	39
Photographs, silver waste	20
Photographic Views, not advertising	20
Photographs, not exceeding three, sent by friends and not for the purpose of sale	Free
Photographs, not otherwise provided	20
Photographic Instruments	25
Photographic Dry Plates	30
Photographic Dry Plates, emulsion	20
Photographers' Cards	35
Piano Stools	30
Pianofortes	30
Pianos, part of	25
Picks	30
Pickers, raw hide	25
Pickles	35
Pickled Skins, raw	Free
Pictorial illustrations of insects, or similar studies, etc, when imported by and for the use of colleges and schools, scientific and literary societies	Free
Picture Frames, of any material	30
Pictures and Prints, N E S	20
Pictures, Sunday school lessen pictures	Free
Picture Wire, &c	25
Pig Tin	Free
Pig Zinc	Free
Pigeons, not elsewhere specified	20
Pillows and Bolsters	30
Pimento, ground	25
Pimento, unground	12½
Pine Pitch	Free
Pine Tar	Free
Pins, manufactured from wire of any metal	30
Pins, all other metal pins for the adornment of the person	30
Pine Apples	Free
Pipe Clay, unmanufactured	Free
Pipe Clay, when powdered	Free
Pipes, soil and water pipes, of iron castings	$8 per ton.
Pipes, stove pipes and elbows	30
Pipe Organs	30
Pipe Mounts	55
Piperasin, chemical	20
Pistols, not elsewhere specified	30
Pistol Covers or Cases	30
Pitch, coal	Free
Pitch, Burgundy	Free
Pitch, bone pitch, crude only	Free
Pitch, bone, not elsewhere specified	20
Plaits, plain, not to include braid or fancy trimmings, composed of whip, manilla, cotton, mohair, straw, tuscan and grass	Free
Planes, tools	30
Plantains, fruit	Free
Plantain Seed	Free
Plants, greenhouse plants and dormant flower roots	Free
Plants, not elsewhere specified	20
Plaster, land plaster ground, not calcined	15
Plaster of Paris or Gypsum, ground not calcined	15
Plaster of Paris, calcined or manufactured, the weight of the package to be included in the weight for duty	12½ cts. per 100 lbs.
Plasters medicated, all kinds	25
Plated Ware and Gilt Ware, of all kinds, whether plated wholly or in part, not elsewhere specified	30
Plates, iron or steel, for ships	Free
Plates, tailors' and mantle makers' fashion plates	Free
Plates, engraved on wood, steel or other metal, and transfers taken from the same, including engravers' plates of steel, polished, engraved or for engraving thereupon	20
Platina, not elsewhere specified	20
Platinum, and black oxide of copper, for use in the manufacture of chlorate	Free
Platinum wire and platinum in bars, strips, sheets or plates, platinum retorts, pans, condensers, tubing and pipe, when imported by manufacturers of sulphuric acid for use in their works in the manufacture of concentration of sulphuric acid	Free
Platinum Primers or Electric Fuses	30
Plow plates, punched, polished, and otherwise manufactured as part of plow, not elsewhere specified	20
Plum Pudding	½ ct. per lb. and 35
Plums, green fruit N E S	35
Plum Trees, all kinds	3 cts. each.
Plumbago crucibles	Free
Plumbago, not ground or otherwise manufactured	10
Plumbago, ground and manufactures of, not elsewhere specified	25
Plush, articles made of, not elsewhere specified	35
Plush Fabrics, N E S	30
Pocket Knives	30
Pocketbooks	30
Polish for stoves, blacklead	25
Polishing Powders, N E S	25
Polish for knife and other polish or composition, N E S	25
Pomades, French or flower odors, preserved in fat or oil for the purpose of conserving the odors of flowers which do not bear the heat of distilation, when imported in tins of not less than 10 lbs. each	15
Pomades, all other	30
Pomatum, or paste for the hair, mouth or skin	30
Pomegranates, green fruit	Free
Pop Corn	½ cent per lb. and 35
Porcelain Shades	30
Porcelain, imitation of, shades and table ware	30
Porcelain Opaque Ware	30
Porcelain Ware, other	30

BAYER & CO., Brass Castings, 317 Barrington Street. Telephone 938. HALIFAX

P. C.

Pork .....2 cents per lb.
Porous Alum.....Free
Portable Machines 25
Portmanteaux and parts thereof.... 30
Postage Stamps, used, N E S..... 35
Potash, German potash salts .....Free
Potash, German mineral potash... Free
Potash, chlorate of, not further prepared than ground and free from admixture, with any other substances.....Free
Potassium, compound, &c .....Free
Potassium, cyanide of.....Free
Potatoes, sweet and yams. .. ..
10 cents per bush.
Potatoes, other...15 cents per bush.
Potato Chips, sliced and cooked potatoes..... 20
Potato Spirit, or Potato Oil .....
$2.40 per proof gal.
Potted Meats..... 25
Pounchings of felt or paper, for pianos 25
Pouches, tobacco..... 35
Poultry and Game 25
Pounders and Rolling Pins 20
Powder, rifle and sporting powder, &c.
Blasting and Mining Powders ....
2 cts. per lb.
Cannon and Musket..3 cts. per lb.
Canister Powder.....3 cts. per lb.
Giant Powder.....3 cts. per lb.
Nitro-Glycerine.....3 cts. per lb.
Nitro and other explosives not elsewhere specified.3 cts. per lb.
Rifle, gun and sporting powder...
3 cts. per lb.
Powders, perfumed..... 30
Powder, sachet..... 30
Prayer Books.....Free
Prayer Beads..... 35
Precious Stones, N E S, polished, but not set, pierced or otherwise manufactured, and imitation thereof..... 10
Precious Stones, set, as jewellery.. 30
Precipitate of Copper, crude.....Free
Preparations for toilet, composed of vaseline or petroleum..... 35
Preparations, toilet, non-alcoholic, not elsewhere specified 30
Preserves, and jellies and jams, not elsewhere specified....3½c per lb.
Preservalin, chemical..... 20
Primers 30
Printers Lead 30
Printers Ink 20
Printed or dyed cotton fabrics,N E S 35
Printed wrappers, as labels..... 35
Printed matter, N E S..... 35
Printed Music 10
Prints, blue prints..... 20
Printing Presses, printing machines, lithographic presses and type-making accessories thereto, folding machines, bookbinders', bookbinding, ruling, embossing and paper cutting machines, and parts thereof..... 10
Prizes, cups and other prizes, won in bona fide competition ..... Free
Products of fish from Newfoundland.Free
Products of the fisheries, N E S 25
Prunes, dried fruit, including California or Silver Prunes,N E S.1c per lb
Prune Juice ....$2.40 per gal
Prunella.....Free
Pruning Knives 30
Prussian Blue, dry color, N E S..... 20
Prussian binding .....
Prussiate of potash, red and yellow.Free
Pulp of grasses .....Free
Pumice and Pumice Stone, ground or unground .....Free
Pumice Stone, composition of 25
Pumps, of brass..... 35
Pumps, N E S..... 25
Purses 30
Putty 20
Putty, dry, for polishing granite and glass.....Free
Putty Palette Knives 30
Pyrazole, a chemical..... 20
Pyrogalic acid..... 20

Q

Quails, for improvement of stock ..Free
Quails, other 20
Quartz, crystallized or silex.....Free
Quebracho, crude.....Free
Quercitrion 20

P. C.

Quills, in their natural state or unplumed .....Free
Quills, other, N E S..... 20
Quilts of cotton or linen 30
Quicksilver.....Free
Quinces, green fruits 25
Quince Trees of all kinds ...3c each.
Quinine, salt of.....Free

R

Racks, Music..... 30
Rags, of cotton, linen, jute, hemp and woollen, paper waste, clippings and waste of any kind, except mineral waste .....Free
Railway rugs 30
Railway Cars and Railway Carriages 30
Railway Scrapers..... 30
Raisins, dried fruits .....1c per lb.
Rakes, horse rakes..... 20
Rakes, other, N E S..... 25
Rasps and Files 30
Raspberries, N E S., green fruit, the weight of the package to be included in the weight for duty.2c p. lb
Raspberries, wild.....Free
Raspberry Bushes..... 20
Razors 30
Razor Strops, Leather..... 25
Raw Cotton.....Free
Raw hide rope..... 25
Raw hide pickers 25

Amherst Boot and Shoe Mfg. Co., Halifax, Branch: 158 Granville St.

	P. C.
Raw hide manufactures, other	25
Red Liquor, a crude acetate of aluminum, prepared from pyroligneous acid, for dyeing and calico printing	Free
Red and Yellow Prussiate of Potash	Free
Reeds, manufactured or partly manufactured	15
Reeds, for organs	25
Refrigerators	30
Regulus of Antimony	Free
Rennet, raw or prepared	Free
Repairs to ships and vessels	Free
Resin or rosin, in packages of not less than 100 lbs	Free
Resin or rosin oil	Free
Resin, other N E S	20
Resorcin, a chemical	20
Reticules or chatelaine bags	30
Revolvers	30
Rhizomes	Free
Rhubarb Root, unground	Free
Rhubarb Root, ground or powdered	20
Ribbons, of all kinds and material	35
Rice, cleaned	1¼c per lb.
Rice, uncleaned, unhulled or paddy	¼c per lb.
Rice, broken rice	1¼c per lb.
Rice, when imported by makers of rice starch for use in their factories for making starch	¾c p. lb.
Rice, starch	1¼c per lb.
Rice Flour	25
Ridges Food	30
Rifles Air, not being toys	30
Rifles, N E S	30
Rifle Cartridges, N E S	30
Rings, Jewellery	30
Rings made of iron wire	30
Rivets of brass or copper	30
Rockingham Ware	30
Rods, Fishing	30
Rolled Oats	20
Rolled Barley	20
Roller Skates, or parts of same	35
Rollers for trunks, as parts of trunks	30
Rollers for furniture, as cabinet-makers' hardware	30
Rolling Pins, wood	20
Root, alkanet, crude, crushed or ground	Free
Root, liquorice, peeled, but unground	Free
Roots, medicinal, viz: Aconite, Calumba, Folia Digitalis, Gentian, Ginseng, Jal p, Ipecacuanha, Iris, Oris Root, Liquorice, Sarsaparilla, Squills, Tarraxicum, Rhubarb, and Valerian, unground	Free
Root Beer, not containing spirits	20
Root Beer Extract, containing spirits	$2.40 per gal. and 30
Roots crude, drug	Free
Roots, dormant flower roots	Free
Roots, ground, N E S	20
Rope, or Cordage, N E S	25
Ropes, head ropes, &c	Free
Rose Bushes	20
Rose Lake (color in pulp)	25
Rose Water, without spirits	20
Rosewood	Free
Rosin	Free
Rotten Stone	20
Rove, when imported for the manufacture of twine, for harvest binders	5
Rubber and gutta percha, crude, caoutchouc or india, rubber unmanufactured, powdered rubber and rubber waste, hard rubber in sheets, but not further manufactured, and re-covered rubber and rubber substitute	Free
Rubber Hat Covers	35
Rubbered Cloth	30
Rubber lined cotton and linen hose	35
Rubber substitute	Free
Rubber, re-covered rubber	Free
Rubber Clothing, or clothing made waterproof with Indian rubber, N E S	35
Rubber, surfaced waterproof clothing	35
Rubber Waste	Free
Rubber Boots and Shoes	25
Rubber Balls, ornamental or not, N E S	25
Rubber Toys	35
Rubber Belting	
Rubber, elastic rubber thread	
Rubber rollers for wringers if fitted up with iron shafts, to pay as part of wringers	35
Rubber Rollers, rubber only	25
Rubber, other manufactures of, N E S	25
Rubies	Free
Rugs, mats and matting of cocoa, straw, hemp or jute	25
Rugs, imitation Turkish rugs	35
Rugs, Turkish or other rugs, N E S	35
Rules, carpenters rules	30
Rulers of all kinds	25
Ruling Machines	10
Rum (see spirits)	$2.40 per proof gal.
Rum Shrub (see spirits)	$2.40 per proof. gal.
Rye	10 cents per bush.
Rye, damaged by water in transitu (on appraised value)	20
Rye Flour, including the duty on barrel	50 cents per bbl.
Rye Flour, when damaged by water in transitu (on appraised value)	20

S.

Saccharine	20
Sacks, of paper	25
Sad Iron, plated or not	25
Saddle, Mexican saddle-trees and stirrups, of wood	Free
Saddlers' Hardware	30
Saddlery of every description	30
Safes, iron or steel, and doors for safes and vaults	30
Saffron Cake	Free
Safflower, and extract of	Free
Saffron	Free

GLOVES AND SEAMLESS —HOSIERY,— at C. ROBSON & CO'S, 139 Granville St. HALIFAX.

	P. C.
Sago	25
Sago Flour	25
Saint Louis and Canadian Photographer' publication	15 cents per lb.
Sails, for boats and ships	25
Sail Twine, of hemp or flax, when to be used for boats and ship sails	5
Sal-Soda	Free
Salacetol, a chemical	20
Saleratus, or bicarbonate of	20
Sa'ol, a chemical	20
Salophen, a chemical	20
Samatose, a chemical	20
Salts of Quinine	Free
Salt, imported from the United Kingdom or any British possessions, or imported for the use of the sea or gulf fisheries	Free
Salt, fine in bulk and coarse salt, N E S	5 cents per 100 lbs.
Salt, N E S, in bags, barrels or other packages, the bags, barrels or other packages being the first coverings or inside packages to bear the same duty as if such packages or first coverings were imported empty	7½ cents per 100 lbs.
Salt Cake	Free
Salt, sulphated	20
Salt, nickel	20
Salts, German potash	Free
Saltpetre	Free
Salves	25
Samples of tweeds, coatings, dress fabrics and like manufactures, exceeding one half yard, are dutiable. The same, under ½ yard, being of no commercial value	Free
Sand	Free
Sandstone, &c	15
Sand (iron) or globules for polishing granite, etc	Free
Sandpaper, glass, flint and emery paper	25
Sandalwood	Free
Sandarac Gum	Free
Sanctuary Lamps	30
Sapolio	30
Sappato Gum, in a crude state	Free
Sapphires	Free
Sarsaparilla Root, unground	Free
Sarsaparilla Root, ground	20
Sardonyx	Free
Sash Fasteners	30
Sash Lines, twine for	25
Sateens	35
Satin, [illegible]	30
Satinette, fancy articles made of	35
Satin-wood	Free
Satin white	[illegible]
Satchels	[illegible]
Sauces and Catsups	[illegible]
Sausage Skins or Casings, not cleaned	Free
Sausage Casings, N E S	[illegible]
Sausages	2 cents per lb.
Savaline, a chemical	[illegible]

	P. C.
Savogoam	20
Saw Dust of the following woods: amaranth, cocoboral, boxwood, cherry, chestnut, walnut, gumwood, mahogany, pitch pine, rosewood, sandalwood, sycamore, Spanish cedar, oak, hickory, white wood, African teak, black heart ebony, lignumvitae, red cedar, redwood, satinwood, white ash, persimmon and dogwood	Free
Saw Dust, N E S	20
Saw Mills	25
Saws and Straw Cutters, steel for, cut to shape but not further manufactured	Free
Saws, of all kinds, N E S	30
Scales	30
Scapulaires	35
Scenery, theatrical and costumes	20
Schlag Metal Leaf	25
Schnapps	$2.40 per gal.
Scheidam	$2.40 per gal.
School Slates	25
School Ink Wells, N E S	30
School Satchels	30
Scissors	30
Scrap Brass	Free
Scrapers, road or railway	30
Screens made of wire	30
Screens, Japan, as furniture	30
Screws, commonly called wood screws of iron or steel, brass or other metal, plated or not	35
Screws, lag or coach	35
Screw Hooks and Eyes	30
Screw Drivers	30
Scythes	20
Scythes, steel for	Free
Scythe Stone	30
Scythe Handles	25
Sea Grass	Free
Sea-weed	Free
Sea-weed, N E S	20
Seal Oil, N E S	20
Seal Oil, from Newfoundland	Free
Sealskins, fur, wholly or partially dressed	15
Sealskins, raw	Free
Sealskin Hats, Caps, &c	30
Sealskin, imitation in wool	35
Seamless Cotton Bags	20
Seedling Stock for Grafting, viz.: Plum, pear, peach and other fruit trees	Free
Seeds, viz.: Garden, field and other seeds for agricultural or other purposes, N O P, sunflower, canary, hemp and millet seed, when in bulk or in large parcels	10
The same when in small papers or parcels	25
Seeds in a crude state, for dyeing or tanning, &c	Free
Seeds, fruit and stem seeds, crude, etc	Free
Seeds, other, N E S	20

School Supplies at T. C. ALLEN & CO., 124 & 126 Granville St.

P. C.

Seeds, oyster seeds and breeding, imported for the purpose of being planted in Canadian waters ..... Free
Seed Drills 20
Seines for fisheries ..... Free
Seines, other 30
Senna, in leaves, crude ..... Free
Senegal Gum ..... Free
Serge Wood 35
Serums or bacteriological products for subcutaneous injections ..... Free
Sesame Seed ..... Free
Sesame Seed Oil 25
Settlers Effects Wearing Apparel, Household Furniture, Books, Implements and Tools of Trade, occupation or employment; Guns, Musical Instruments, Domestic Sewing Machines, Typewriters, Live Stock, Bicycles, Carts and other vehicles, and Agricultural Implements in use by the settler for at least six months before his removal to Canada, not to include machinery or articles imported for use in any manufacturing establishment, or for sale; provided that any dutiable article entered as Settlers' Effects may not be so entered unless brought with the settler on his first arrival and shall not be sold or otherwise disposed of without payment of duty until after twelve months actual use in Canada. Provided also, that under regulations made by the Controller of Customs, live stock, when imported into Manitoba or the North West Territory by intending settlers, shall be free, until otherwise ordered by the Governor-in-Council ..... Free
Sewer Pipes, glazed 35
Sewer Pipes, unglazed 35
Sewing and embroidering silk and silk twist 25
Sewing Machines 30
Sewing Machines, toys 35
Sewing Machines, parts of 30
Sewing Machines of settlers ..... Free
Sewing Machine Attachments ..... Free
Shaddock's Green Fruit ..... Free
Shade Blanks, lamp, celluloid 10
Shades, electric lights and gas lights 30
Shade Holders 30
Shade Trees 20
Shading Machines used in stone engraving 25
Shafts, carriages, to pay as part of carriages and wagons.
Shams and Curtains, when made up. 35
Shapes, hat, cap and bonnet shapes. 30
Shawls of all kinds 30
Shears, plated or not 30
Sheep, N E S 20
Sheep, for improvement of stock ... Free
Sheep for settlers in Manitoba, &c .. Free

P. C.

Sheep Dip 20
Sheep Skins, tanned but not dressed, waxed or glazed 15
Sheep skins, dressed and waxed or glazed 17½
Sheep Skins, raw ..... see Hides. Free
Shelf Cloths 30
Shellac, white, in gum or flake, for manufacturing purposes ..... Free
Shellac, white, in gum or flake, N E S 20
Shellac Gum ..... Free
Shells tortoise, mother of pearl, and other shells unmanufactured ... Free
Shells, marine, ground or broken ... 20
Shells manufacture of fancy 35
Shells, manufactures of other N E S 20
Sheet Brass ..... Free
Sheet Copper ..... Free
Sheet, printed music, bound, or in sheets 10
Sheet Iron Signs 30
Shellers, corn 25
Ships and other vessels, built in any foreign country, whether steam or sailing vessels, on application for Canadian register on the fair market value of the hull, rigging, machinery, and all appurtenances except machinery, 10 per cent.; on boilers, steam engines, and other machinery 25
Ships or vessels, repairs to, Customs duties are not to be collected on ordinary repairs made to a Canadian vessel in a foreign port. This exemption from duty does not apply to machinery from any country, excepting the United Kingdom, for use on Canadian vessels, if the machinery is of a class or kind made in Canada
Shields, Stallion shields, leather, saddlery 30
Shields, dress, all cotton 35
Shields, dress shields, rubber 35
Shingles, Wood ..... Free
Shirt waist 35
Shirts, N E S, of any material 35
Shirt front, paper 35
Shirtings, cotton, checked and striped 35
Shoddy 20
Shoes, horse, mule or ox shoes 30
Shoe Lace Wire Fasteners ..... Free
Shoes, wire for ..... Free
Shoes of any material N E S 25
Shoe buttons 35
Shoemakers' Ink and Blacking 25
Shoemakers' Pitch 20
Shoe tacks and shoe nails 35
Shoe Knives 30
Shoe and Leather Review—publication ..... 15 cents per lb.
Shoe Laces of any material 20
Shoe Dressing 25
Shoe Shanks 25
Shot Lead 35
Shot Guns, not elsewhere specified .. 30

BAYER & CO., Bicycles Repaired, 'Phone 938. 317 Barrington Street. - HALIFAX

P. C.

Show Cards (pictorial) Advertising 15 cents per lb
Shovels, agricultural . 35
Shovels, Iron Stove shovels 30
Shovels, snow shovels made of wood 25
Shovel Handles, all wood 25
Showcases of all kinds, and metal parts thereof 35
Shrubs, ornamental and shade Trees 20
Shuttles, part of sewing machine 30
Side Lights 30
Sickles or Reaping Hooks 25
Siennas, paint 25
Siennas, burnt 25
Signs of any material, framed or not, and letters of any material for signs or similar use 30
Silex, or Crystallized Quartz Free
Silex, ground 20
Silicate of Soda, in crystals or solution Free
Silicias and Casbans, printed cotton 35
Silk and Silk Velvets fabrics 30
Silk Hosiery, not elsewhere specified 35
Silk Lace 35
Silk, raw, or as reeled from the cocoon, not being doubled, twisted or advanced in manufacture in any way, silk cocoons and silk waste Free
Silk Twist 25
Silk Ribbons 35
Silk Clothing 35
Silk, fancy articles made of 35
Silk, oiled 30
Silk, in the gum or spun, not more advanced than singles, tram, and thrown organzine, not colored 15
Silk, in the gum or spun, when imported by manufacturers of silk underwear to be used for such manufacture in their own factories Free
Silk Plush, for Hatters' use Free
Silk Shawls 30
Silk Shirts 35
Silk Underwear 35
Silk Scarfs 35
Silk Socks and Stockings 35
Silk ties 35
Silk Waste Free
Silk, manufacturers of silks, or of which silk is the component part of chief value 35
Silver Key Rings 30
Silver Coin (United States) 30
Silver and Gold Coins, except United States silver Coin Free
Silver Medals Free
Silver, sterling silverware, and other silverware, N E S 30
Silverware, cases for 35
Silver Leaf 25
Silver Plated Knives and Cutlery 30
Silver-plated Ware, N E S 30
Silver, Nickel and German, in ingots, blocks, bars, strips, sheets or plates, unmanufactured Free
Silver, Nevada, German and nickel silver, manufactures of not plated, 25 p. c.; if plated 30

Silver string, for musical instruments
Silver manufactures classed as jewellery
Silver manufactures, other, N E S
Silvered Glass
Silver Soap
Sinkers see trawls, &c
Sizing, cream and enamel sizing
Skates of all kinds, roller or other
Skate Blades, unfinished, steel
Skeletons and parts of
Skiffs
Skins, Fish Fr
Skins of birds and skins of animals, not natives of Canada, for taxidermic purposes, not further manufactured than prepared for preservation Fr
Skins, raw, dried, salted or pickled Fr
Skins, fur skins, not dressed, in any manner Fr
Skins, Fur Skins, wholly or partially dressed
Skins, Astrakhan, or Russian, &c Fr
Slates, for roofing, 25 per cent provided that the duty shall not exceed 75 cents per square
Slate Flagging for Walks 30
Slate Mantels 35
Slate Pencils 25
Slates other manufactures of N E S. 30
Sleds 35
Sledges 30
Sleighs 25
Slides for magic lanterns 25
Slippers, felt 25
Slippers, leather, or any other material, N E S 25
Slugs 20
Smalts, dry color, N E S 20
Smokers, sets, and cases therefor. 35
Smoothing Irons 25
Snaths 25
Snuff 50 cents per lb.
Snuff boxes, to pay according to material
Soapstone 20
Soap, common, or laundry not perfumed 1 ct. per lb.
Soap, neutral cotton seed soap 14
Soap, Ivory soap 35
Soap, Castile, mottled or white, N E S 2 cts per lb,
Soap, perfumed or toilet 35
Soap, harness soap 25
Soap, "Frank Siddell's" laundry soap 1 cent per lb.
Soap, Olive oil soap, to pay same rate as Castile soap
Soap powders, pearline 30
Soap powders, other 30
Soap, soft soap 35
Soap Stock 25
Soap, Tar Soap, "Grand Pa's wonder" 35
Soap "Adams," mineral 30
Soap, other, N E S 35
Socks, of cotton or woollen 35
Socks, silk 35

SIMSON'S Chemical Food is a wonderful Tonic and Strength-Giver.
PENTAGON BUILDING. - HALIFAX.

Soap 20
Soda Ash or Barilla ..... Free
Soda, Bicarbonate of 20
Soda, caustic ..... Free
Soda 15
Sodium, Sulphide of ..... Free
Soil Pipes, cast iron ..... $8 per ton
Solder, copper 20
Solder, tin ..... Free
Soldering Coppers 20
Sole Leather, tanned but rough or undressed 15
Soups 25
Sozodol, a chemical 30
Swords, plated or not 35
Soy 35
Sozodont, in bottles under 4 ounces 30
Sozodont, over 4 ounces ..... see Spirits $2.40 per proof gal. 40
Spades and Shovels, iron or steel N E S. Spade and shovel blanks, and iron or steel cut to shape for same 35
Spanish Cedar ..... Free
Spanish or Esparto Grass ..... Free
Spar and Alabaster Ornaments 35
Spatulas 30
Specimens, Botanical, Entomological and Mineralogical ..... Free
Specimens, Models, &c ..... Free
Spectacles and Eyeglasses 30
Spectacles and Eyeglasses, frames and metal parts thereof 20
Spelter, in blocks and pigs ..... Free
Sperm Oil 20
Spermin, a chemical 20
Spices of all kinds, except Mace and and Nutmegs, unground 12½
Spices, as above, ground 25
Spiegeleisen 5
Spices, Mace and Nutmegs 25
Spikes 30
Spikes and Nails, composition 15
Spiraace ..... Free
Spirits: — Spirituous or alcoholic liquors distilled from any material, or containing, or compounded from or with distilled spirits of any kind, and any mixture thereof with water, for every gallon thereof of the strength of proof; and when of greater strength than that of proof, at the same rate of the increased quantity that there would be if the liquors were reduced to the strength of proof. When the liquors are of a less strength than that of proof, the duty shall be at the rate herein provided, but computed on a reduced quantity of the liquors in proportion to the lesser degree of strength; provided, however, that no reduction in quantity shall be computed or made on any liquors below the strength of 15 per cent. under proof, but all such liquors shall be computed as of the strength of fifteen per cent. under proof as follows:
Alcohol, the residue of the spirits after the separation of the spirits, and any liquid or solid substance, or spirits of wine $2.40 per proof gal.
Alcohol, methyl, methyl, wood alcohol, wood naphtha, pyroxylic spirit or any substance known as wood spirit or methylated spirit $2.40 per proof gal.
Alcohol, amyl, fusel oil, or any substance known as potato spirit, or potato oil $2.40 per proof gal.
Cordials and liquors of all kinds, N E S, and Mescal pulque, rum shrub, schiedam and other schnapps, tafia, angostura, and similar alcoholic bitters or beverage ..... $2.40 per proof gal.
Fruit essences, spirituous, N E S $2.40 per proof gal. and 30
Methylated Spirits $2.40 per proof gal.
Perfumes, alcoholic perfumes and perfumed spirits, bay rum, cologne and lavender waters, hair, tooth and skin washes, and other toilet preparations containing spirits of any kind, when in bottles or flasks containing not more than four ounces each. 30
Perfumes as above, when in bottles flasks or other packages containing more than four ounces ..... each $2.40 per gal. and 40
Spirits and strong waters of any kinds mixed with any ingredient or ingredients, and being or known or designated as anodynes, elixirs, essences, extracts, lotions, tinctures, or medicines, or medicinal wines (so called) or etherial and spirituous fruit essences, N E S ..... $2.40 per gal. and 30
Spirits, N E S ..... $2.40 per proof gal.
In all cases where the strength of any of the foregoing articles cannot be correctly ascertained by the direct application of the hydrometer, it shall be ascertained by the distillation of a sample, or in such other manner as the Controller of Customs directs.
Spirits of Turpentine 5
Spirit Varnishes and Lacquers ..... $1.12½ per gal.
Spittoons, earthenware 30
Spittoons, other N E S ..... rated according to material
Splints, surgical, all kinds 10
Sponges 20
Spools, made wholly of wood used in cotton machinery and other 25
Spoons, Trawling, &c 30

IMAGE EVALUATION
TEST TARGET (MT-3)

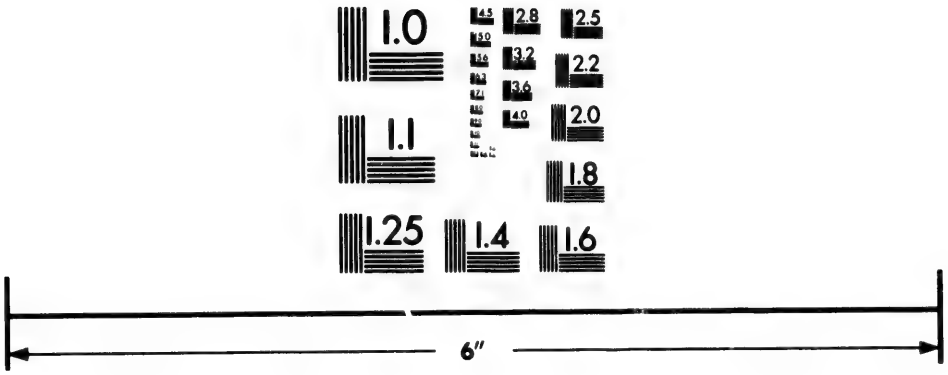

Photographic
Sciences
Corporation

23 WEST MAIN STREET
WEBSTER, N.Y. 14580
(716) 872-4503

2.8
2.5
3.2
3.6
2.2
2.0
1.8
1.1
1.0

NEWEST BLOUSES AND SHIRT WAISTS. at C. ROBSON & CO'S, 139 Granville St., HALIFAX.

P. C.

Spoons of sterling silver 30
Spoons, silver plated spoons 30
Spoons, iron spoons 30
Spokes, Hubs, Felloes, rough or sawn only ..... Free
Spokes, Felloes, and Hubs, wood, finished 25
Sportsmans' Knives 30
Sprinklers, for fire protection 35
Springs steel, for the manufacture of surgical trusses ..... Free
Spring, flat spring steel, steel billets, and steel axle bars, when imported by manufacturers of carriage springs and carriage axles for use exclusively in the manufacture of springs and axles for carriages or vehicles other than railway or tramway in their own factories... Free
Spring, spiral spring steel for spiral springs for railways, when imported by manufacturers of railway springs for use exclusively in the manufacture of such springs in their own factories ..... Free
Springs, axles, axle bars, N E S, and axle blanks and parts thereof, of iron or steel, for railway or tramway, or other vehicles 35
Spring Wire Cotters 30
Springs for mattresses, wire for.... Free
Springs, N E S 30
Sprigs 30
Sprocket, malleable sprockett or link, belting chain for binders .. 20
Spurs and Stilts., used in the manufacture of earthenware ..... Free
Square or round reeds and raw hides centres, textile, leather or rubber head, thumbs and tips, and steel, iron or nicked caps for whip ends, imported by whip manufacturers for use in the manufacture of whips in their factories ..... Free
Squills root, unground ..... Free
Squills roots ground N E S 20
Stained Glass windows 30
Stairpads 25
Stallion Shields, made of leather, saddlery 30
Stannate of Soda ..... Free
Starch, including farina, corn starch or flour, and all preparations having the qualities of starch, the weights of the package to be in all cases included in the weight for duty ..... 1½ cts per lb.
Statuettes 35
Statues to pay according to material
Stays or corsets 35
Stays, iron, part of satchels 30
Steam Pumps 25
Steam Engine ships, etc., etc ..... Free
Steam Shovels, portable 25
Steam Riding Gallery 25
Steam Engines, portable, N E S 25
Steam Engines, N E S 25

P. C.

Stearine, animal, of all kinds ..... 2 cts per lb.
Stearic Acid 20
Steel, iron or brass manufactures for equipment of ships or vessels .. Free
Angles, rolled iron or steel angles, tees, beams, channels, joists, girders, zees, stars or other rolled shapes, or through bridge, building or structural rolled sections or shapes, not punched, drilled or further manufactured than rolled, N E S, and flat eye bar blanks not punched or drilled .. 10
Angles, rolled iron or steel angles, tees, beams, channels, girders and other rolled shapes or sections, weighing less than 35 lbs. per lineal yard, not punched, drilled or further manufactured than rolled, N O P ..$7 per ton
Bars or rails of any form (railway), iron or steel punched or not punched, N E S, for railway, which term for the purpose of this item, shall include all kinds of railways, street railways and tramways, even although the same are used for private purposes only, and even although they are not used or intended to be used in connection with the business of common carrying of goods or passengers 30
Bars or rails, of steel, weighing not less than 45 lbs. per lineal yard, for use only in the tracks of a railway which is employed in the common carrying of goods and passengers and is operated by steam motive power only; provided that this item shall not extend to rails for tracks of a railway which is used for private purposes only, nor shall this item extend to rails for use in the tracks of any electric railway, steel railway, or tramway. Free
Bars, puddled and billets ..... $2 per ton.
Bars, bands, hoops, scroll or strips, sheets or plates of any size, thickness or width, when of greater value than 2½ cts. per lb., N O P, 5 per cent.
Bars, iron or steel, hammered 30
Bowls for cream separators and cream separators ..... Free
Brads 30
Car Wheel Tires of Steel when in the rough ..... Free
Castings ..... [illegible]
Chain, cable for ships ..... Free
Chain, bicycle, steel for the manufacture of bicycle chain, when imported by manufacturers of bicycle chain for use in the

Send to T. C. ALLEN & CO., Halifax, for Books on Farming.

P.C.

manufacture thereof in their own factories.....Free

Chrome Steel..... 15

Corset, steel for, of No. 20 gauge and thinner, but not thinner than No. 30 gauge for the manufacture of corset steel, clock springs and shoe shanks, when imported by manufacturers of such articles for exclusive use in the manufacture thereof in their own factories.....Free

Crossings for railways..... 30

Cutlery, steel for: Steel under ½ inch in diameter or under ¼ inch square, when imported by manufacturers of cutlery, or of knobs, or of locks, for use exclusively in the manufacture of such articles in their own factories ..Free

Eye-bar Blanks, flat, if not punched or drilled 10

Fittings, iron and steel, etc 30

Forgings of iron or steel of whatever shape or size or in whatever stage of manufacture, N E S, and steel shafting turned, compressed or polished, and hammered iron or steel bars or shapes, N O P..... 30

Hammers, steel for the manufacture of hammers, augers, auger bits, axes, hatchets, scythes, reaping hooks, hoes, hand rakes, hay or straw knives and agricultural or harvesting forks, when imported by manufacturers of such or any of such articles for use exclusively in the manufacture thereof in their own factories .....Free

Ice Creepers, steel for, steel of No. 12 gauge and thinner, but no thinner than No. 30 gauge, when imported by manufacturers of buckle clasps, bedfast, furniture castors, and ice creepers, to be used in the manufacture of such articles only in their own factories .....Free

Ingots, iron or steel ingots, cogget ingots, blooms, slabs, billets, puddled bars, and loops or other forms, N O P, less finished than iron or steel bars, but more advanced than pig iron, except casting.....$2 per ton.

Intersections for Railways. 30

Manufactures of, N E S 30

Manufactured articles of steel for steel ships or vessels .....Free

Plates, rolled iron or steel, plates not less than 30 inches in width and not less than ¼ of an inch in thickness, N O P..... 10

Plates engraved on steel.... 20

Plough plates, or mould boards, or shares, land sides and other plates for agricultural implements when cut to shape from rolled plate of steel but not moulded, punched, polished or otherwise manufactured 5

Rods, rolled round wire rods, in the coil, iron or steel, not over ¾ inch in diameter, imported by wire manufacturers for use in making wire in the coil in their factories .....Free

Saws and Straw-cutters, steel for, cut to shape, but not further manufactured .....Free

Sheets, crucible sheets, steel, 11 to 16 gauge, 2½ to 18 inches wide, imported by manufacturers of mower and reaper knives for manufacture of such knives in their own factories .....Free

Skates, steel for, valued at 2½ cts. per lb. and upwards when imported by manufacturers of skates for use exclusively in the manufacture of skates in their own factories.... .....Free

Spiral spring steel for railway springs.....Free

Tubular bow sockets, steel of No. 24 and 17 gauge, in sheets 63 inches long and from 18 to 32 inches wide, when imported by manufacturers of tubular bow sockets for use in the manufacture of such articles in their own factories .....Free

Universal mill or rolled edge bridge plates when imported by manufacturers of bridges 10

Provided further, that all articles rated as iron or manufactures of iron shall be chargeable with the same rate of duty if made of steel, or of steel and iron combined, unless otherwise specially provided for.

Stereotypes, Electrotypes and Celluloids for almanacs, calendars, illustrated pamphlets, newspapers, advertisements or engravings, and all other like work for commercial trade or other purposes, N E S, and matrices or copper shells of the same .... 1½c per square inch.

Stereotypes, Electrotypes, and Celluloids, of newspaper columns, in any language other than the French and English, and of books and bases and matrices and copper shells for the same, whether composed wholly or in part of metal or celluloid.....Free

Stereotypes, Electrotypes, and Celluloids of newspaper columns and bases for the same, composed wholly or partly of metal or celluloid ...¼ of 1 cent per square inch.

SIMSON BROS & CO. If you want a pure, refreshing drink, use Sovereign Lime Juice. Pentagon Building, HALIFAX.

P. C.

Matrices or Copper Shells of the same...1½ cent per square inch.
Sterelizers, when used for surgical purposes 10
Sterelizers, N E S..... to pay according to material
Sterling Silverware 30
Stick and Shell, etc..... ...Free
Sticks for parasols, umbrellas, and sunshades 20
Stockinette, for the manufacture of rubber boots and shoes, when imported by manufacturers of boots and shoes, for use exclusively in the manufacture thereof, in their own factories 15
Stockings and Socks of all kinds.... 35
Stone, paving blocks 20
Stone, grindstones, not mounted, and not less than 36 inches in diameter 15
Stones, grindstones, N E S 25
Stone, rotten stone 20
Stone, chalk stone, China or Cornwall stone, and cliff stone, ground or unground .....Free
Stones, for sharpening tools and scythes..... 30
Stone, pulp stone..... 15
Stone or agate buttons 35
Stone, manufactures of, N E S 30
Stove Polish, (Black Lead).. 25
Stove Lining, clay 20
Stoves of all kinds, for oil, gas, coal or wood, or parts thereof, and sad or smoothing hatters' and tailors' irons, plated or not. 25
Stove Varnish 20
Straw Braid, or fancy trimmings ... 35
Straw Hats..... 30
Straw Plait., Tuscan and Grass ....Free
Straw Knives..... 25
Straw Mats and Matting..... 25
Straw and manufactures of, N E S.. 20
Strawberries, wild only ....Free
Strawberries, green fruit, N E S, the weight of the package to be included in the weight for duty .... 2 cents per lb.
Strawboards, in sheets or rolls; tarred paper, felt or straw board.. 25
Strawboards, lined or covered with paper 35
Stretchers, carpet..... 30
Strings made of steel for musical instruments 30
Strip fencing and buckthorn, iron and steel 15
Strophentine, a chemical..... 20
Structural work, iron or steel, punched, drilled, &c 35
Stuffed South Sea Seal, as furs..... 15
Studs of gold or silver, jewellery.... 30
Sub-acetate of copper dry, or verdigris, dry .....Free
Sugar Pellets not medicated..... ½ cent per lb. and 35
Sugar, maple sugar 20

P. C.

Sugar above No. 16 Dutch standard in color, and all refined sugars of whatever kinds, grades or standards, testing not more than eighty-eight degrees by the polariscope, one dollar and eight cents per one hundred lbs. and for each additional degree one and one-half cent. per one hundred pounds. Fractions of five-tenths of a degree or less not to be subject to duty, and fractions of more than five-tenths to be dutiable as a degree.

Sugar, N E S, not above No. 16 Dutch standard in color, sugar drainings or pumpings drained in transit, melado or concentrated melado, tank bottoms and sugar concrete, testing not more than seventy-five degrees by the polariscope, forty cents per one hundred pounds, and for each additional degree one and one-half cent. per one hundred lbs. Fractions of five-tenths of a degree or less not to be subject to duty, and fractions of more than five-tenths to be dutiable as a degree. The usual packages in which imported to be free.

Sugar, glucose or grape sugar, glucose syrups and corn syrup, or any syrups containing any admixture thereof ..... ¾ct. per lb.
Sugar Candy, brown or white, and Confectionery, including sweetened gums, candied peel and pop corn. ....½ cent per lb. and 35
Sugar Discs and Globules ..... ½ ct. per lb. and 35
Sulphate of Iron (copperas) .....Free
Sulphate of Soda, crude, known as Salt Cake..... ...Free
Sulphate of Soda, N E S..... 20
Sulphate of Copper (blue vitriol) ..Free
Sulphate of Potash, or German Potash Salts .....Free
Sulphate of Lime.....Free
Sulphate of Alumina .....Free
Sulphuric Acid..... ... 25
Sulphuric Ether..... 25
Sulphur and brimstone, crude or in roll or flour .....Free
Sulphur and brimstone, N E S. 20
Sumac and Camwood.....Free
Substitute, rubber substitute..Free
Sunday School Cards or Devotional Cards..15 cts per lb.
Sunflower Seed.....Free
Sunshades 35
Sunshade Sticks or Handles, N E S 20
Surgical Belts or Trusses. 20
Surgical Splints of all kinds... 10

Amherst Boot and Shoe Mfg. Co., Amherst, N. S., Incorporated 1867.

	P. C.
Surgical and Operation Tables	30
Surgical and Dental Instruments from January 1st, 1898	Free
Surcingles, part of harness	30
Suspenders or Braces, and metal parts thereof	35
Suspensory Bandages	20
Sweepings, gold and silver	Free
Sweet Potatoes and Yams	10 cts. per bush.
Swine of settlers	Free
Swine (live), N E S	1½ cents per lb.
Swine, for improvement of stock	Free
Switches, frogs, crossings and intersections for railways	30
Switches, electric light	25
Swivels	30
Swords	30
Syphons made entirely of glass	20
Syringes, all other to pay according to material.	
Syrups, maple syrups	20
Syrup of the phosphate of iron, lime, potassa and soda	50
Syrups and molasses of all kinds, N O P, the product of the sugar cane or beet root N E S, and all imitation thereof or substitute therefor	¾ cts. per lb.

T.

	P. C.
Table covers, woollen, and chenille	35
Table covers, cotton or linen	30
Table oil cloths	30
Table cloths, linen or cotton	30
Tables, furniture	30
Table Tops and Stands, parts of sewing machine	30
Table Steels	30
Table cutlery	30
Table forks	30
Tableware glass, pressed or moulded	30
Tacks, brass	30
Tacks, copper	30
Tacks, iron or steel shoe tacks and ordinary cut tacks, leathered or not; brads, sprigs and shoe nail double-pointed tacks and other tacks of iron or steel, N E S	35
Tags, of paper	35
Tags, tin, for plug tobacco	25
Tags, shipping, price or other tags	35
Tagging Metal, plain, japanned or coated, in coils, not over 1½ inches in width, when imported by manufacturers of Shoe and Corset Laces, for use in their factories	Free
Tailors' Iron	25
Tails, undressed	Free
Tails, dressed	15
Tailors' shears	30
Tailors' fashion plates	Free
Tallow and Stearic Acid	20
Tallow stearine	2 cts. per lb.
Tampico, natural	Free
Tannic Acid	Free
Tannin Preserver	20
Tanning and Dyeing articles, in a crude state used in dying or tanning, N E S	Free
Tanning and Dyeing articles, prepared, N E S	20
Tapers	25
Tape Measures	25
Tape, cotton, white	25
Tape, cotton, colored	35
Tape, rubber coated	30
Tape, all rubber	25
Tapioca	25
Tarpauline, rubber coated	30
Taraxacum root, unground	Free
Taraxacum root, ground	20
Tar soap	35
Tarred paper	25
Tartaric acid crystals	Free
Tartaric emetic and gray tartar	Free
Tartaraline	30
Tassels	35
Tea and green coffee imported direct from the country of growth and production, and coffee purchased in bond in the United Kingdom, provided there is satisfactory proof that the tea or coffee so purchased in bond is such as might be entered for home consumption in the United Kingdom	Free
Tea and green coffee, N E S	10
Tea, adulterated, importation prohibited	
Tea Lead	Free
Teasels	Free
Telephones	25
Telegraph Cables	25

GLOVES AND SEAMLESS —HOSIERY,— at C. ROBSON & CO'S, 139 Granville St. HALIFAX.

	P. C.
Telegraph and railway rates bound in book or pamphlet form	20
Telegraph Instruments	25
Telephone Cables	25
Telescopes for Colleges, etc	Free
Telescopes, N E S	25
Terne or Tern Plate	5
Terpin Hydrate, a chemical	20
Terra Japonica	Free
Terra Alba	20
Terra Cotta building material, cornices, etc	30
Terra Cotta ornaments	35
"The Chimes," an illustrated weekly paper for children	Free
Thermometers, clinical	10
Thermometers, for Colleges, etc.	Free
Thermometers, N E S	25
Thimbles, to pay according to material	
Thread, Elastic Rubber Thread	Free
Threshing Machines	25
Tickets	35
Ticking, for tents	35
Ties, cotton, made up	35
Ties, silk	35
Tiles, earthenware tiles, N E S.	35
Tiles, drain tiles, not glazed	20
Timber and Lumber	Free
Time Detectors	25
Tin, Phosphor, &c	10
Tin Crystals	Free
Tin Tags for plug tobacco	25
Tin Plates	Free
Tin Plates in stripes	25
Tin-foil labels, printed	35
Tin-foil	Free
Tin sheets, decorated	25
Tin strip, waste	Free
Tinned Iron Spoons	30
Tin Whisp holders, lacquered	25
Tinsmiths' tools'	30
Tinware lithographed	25
Tinware, Japanned	25
Tinware, stamped	25
Tinware, plain, and all manufactures of tin, N E S	25
Tippets, fur	30
Tips, lava and other	30
Tires, locomotive, of steel, in the rough	Free
Tires, locomotives, of steel, when finished, parts of wheels	30
Tires, car wheels of steel in the rough	Free
Tires, car wheels, of steel finished	30
Tissue Paper	25
Toasting-forks, Iron	30
Tobacco-cutters	30
Tobacco, cut	55 cents per lb.
Tobacco, snuff	50 cents per lb.
Tobacco, manufactured, other	50 cents per lb.
Tobacco, Pipes, clay	35
Tobacco Pipes, Briar and all wooden	35
Tobacco Pipes, other, N E S	35
obacco Bag Cloth, stamped with labels	35
Tobacco Pipe Mounts	35
Toilet Paper	25
Toilet Powders [as perfumery].	30
Toilet preparations, other, (non-alcoholic)	30
Toilet preparations, "Diamond Dew"	30
Toilet Preparations of vaseline or petroleum	35
Tomatoes, fresh	20 cts. per bush. and 10
Tools	30
Tools, settlers'	Free
Tools, all kinds, for hand or for machine use, including shoemakers' and tinsmiths' tools or bench machines, N O P	30
Tools, other, all kinds, N E S.	30
Tool Bags or Baskets	30
Tooth Powders, as perfumery	50
Topaz	Free
Torpedoes	25
Tortoise and other shells unmanufactured	Free
Tortoise and other shells, manufactures of fancy	35
Tortoise, manufactures of, N E S	20
Tow, flax tow	Free
Towels	30
Towel racks and rollers, as furniture	30
Toys, all kinds	35
Tragacanth Gum	Free
Trace Chains, as sadlery	30
Tracing cloths, of linen	25
Transfer Pictures	15 cts. per lb.
Traps, steel or iron	30
Travelling Rugs	30
Travellers' Baggage, under regulations to be prescribed by the Controller of Customs	Free
Travellers official guide of the Railways or Steam Navigation of Canada and the United States	15 cents per lb.

T. C. ALLEN & CO., Agents for EDISON'S MIMEOGRAPH.

P. C.

Trays, Japanned tinware..... 25
Tray cloths of linen or cotton damask 30
Trees, N E S ..... Free
Trees, seeding stock for grafting, &c , &c..... Free
Treenails..... Free
Triers, butter and cheese triers 30
Tripoli..... 25
Tripoli Compound, for buffing or polishing metal..... 25
Trimmers' Knives 30
Trimmings, Coffin 25
Trimmings, jet..... 35
Trimmings, N E S..... 35
Trimming Gimp 35
Trional, a chemical..... 20
Trucks..... 30
Trunks 30
Trunks, etc., parts of, finished. 30
Trusses, surgical..... 20
Trusses, surgical, steel springs, for the manufacture of, when imported by the manufacturers for use exclusively in the manufacture thereof in their own factories ..... Free
Trycicles..... 30
Tubers ..... Free
Tuberculin, prepared by Herr Keatz, for detecting tuberculosis in animals..... Free
Tubs, of earthenware, stone, cement, clay, or other material, N O P..... 30
Tubs, wood, N E S..... 20
Tubs of brass, tinned, N E S.. 30
Tubing platinum ..... Free
Tubing of brass, other, N E S . 30
Tubing, other, or pipe of iron or steel, plain, galvanized, rivited, corrugated or otherwise specially manufactured, N O P..... 30
Tubing of brass, cased 30
Tubing, Boiler tubes, of wrought iron or steel, including corrugated tubes or flues for marine boilers..... 5
Tubing, zinc seamless, drawn.. Free
Tubing, zinc, other 25
Tubing, seamless steel tubes for bicycles..... 10
Tubing of rolled steel, seamless, not joined or welded, not more than 1½ in. in diameter. 10
Tubbing, rolled iron tubes not welded or joined, under 1½ in. in diameter, angle iron 9 and 10 gauge, not over 1½ inch wide, iron tubing lacquered or brass covered, not over 1½ inch diameter, all of which to be cut to length for the manufacturers of bedsteads, and to be used for these purposes only, and brass trimmings for bedsteads, when imported by or for manufacturers of iron or brass bedsteads, to be used for such purposes only in their own factories, until such time as any of the said articles are manufactured in Canada. Free
Tubing, wrought iron or steel tubing, plain or galvanized, threaded and coupled or not, 2 inches or less in diameter, N E S 35
Tubing, wrought iron or steel tubing, plain or galvanized, threaded and coupled or not, over 2 inches in diameter, N E S 15
Tubing, wrought iron, for mining, etc..... Free
Tubing, wrought iron or steel tubing, square..... 30
Tufa, calcareous..... Free
Tufted muslin, colored..... 35
Turmeric, crude..... Free
Tumeric, N E S 20
Turnip Seed ..... Free
Turpentine, raw or crude.... Free
Turpentine, patent turpentine, a compound containing petroleum ..... 5 cts. per gal.
Turpine Spirits, a product of petroleum.....5 cts. per gal.
Turtles ..... Free
Turquoises..... Free
Tuscan and grass plaits . ..... Free
Tweeds, wool 35
Twines, for use of fisheries.... Free
Twine and cordage of all kinds. 25
Twine, binders' twine for harvest binders of hemp, jute, manilla or sisal, and of manilla and sisal mixed, until 1st January, 1898 10
Twine, binders' twine, or twine for harvest binders of hemp, jute, manilla, sisal, and of manilla and sisal mixed, and of articles upon which duties are levied which enters into

BAYER & CO., Brass Castings, 317 Barrington Street, Telephone 938, - HALIFAX.

P. C.

the cost of the manufacture of such twine, under regulations to be made by the Controller of Customs, after the 1st January, 1898 ..... Free

Twines, gilling twines (so-called), linen thread, N E S.. 25

Twine, manufactures of, and other articles manufactured of twine, N O P 30

Twine boxes, to pay according to material.....

Type, for printing, including chases, quoins and slugs, of all kinds..... 20

Type Metal 10

Typewriters of settlers..... Free

Typewriters..... 25

Type-written manuscripts..... 35

Typewriters, tablets with moveable fixtures, and musical instruments, when imported by and for the use of schools for the blind, and being and remaining the sole property of the governing bodies of said schools and not of private individuals, the above particulars to be verified by special affidavit on each entry when presented ..... Free

U.

Ultramarine Blue, dry or in pulp ..... Free

Umbrellas 35

Umbrellas, Parasols, and Sun Shades, ribs of brass, iron or steel, runners, rings, caps, notches, ferrules, mounts and sticks, or canes in the rough, or not further manufactured than cut into lengths, suitable for umbrellas, parasols, and sun shades, or walking sticks, when imported by manufacturers of umbrellas, parasols and sun shades, for use in their factories in the manufacture of umbrellas, parasols, and sun shades and walking sticks..... Free

Umbrellas, Parasols and Sun shades, sticks or handles for, N E S 20

Underwear..... 35

Unenumerated articles 20

P. C.

Urinals, to pay according to material.

Urinometers 10

V.

Vaccine and Ivory Vaccine Points ..... Free

Valerian Root, unground ..... Free

Valerian root, ground..... 20

Valentines and Christmas Cards, Advertising..... 15 cts. per lb.

Valentine's Meat Juice..... 25

Valises and parts of 30

Valves..... 30

Varnish Makers' Black 20

Varnish, spirit varnish and lacquers..$1.12½ per gal.

Varnish "Insulac" ..... $1 12½ per gal.

Varnish, black and bright, for ships' purposes..... Free

Varnish, Nubian Enamel or baking Japan varnish..... 20 cents per gal. and 20

Varnish, Lacquers, Japan, Japan driers, liquid driers and oil finish N E S..... 20 cts. per I. G. and 20

Vases, glass, plain or fancy, not table ware 20

Vases, China..... 30

Vases, Porcelain..... 30

Vases, Earthenware, N E S.... 30

Vaseline, and all similar preparations of petroleum for toilet or medicinal or other purposes 35

Vegetable Ivory beads, in bulk. 20

Vegetables, when fresh or dry salted, N E S 25

Vegetables, tomatoes and other vegetables, including corn and baked beans in cans or other packages, N E S, the weight of the cans or other packages to be included in the weight for duty. .....1½ cts. per lb.

Vegetable Fibre, twisted for convenience in transportation ..... Free

Vegetable Fibres, natural..... Free

Vegetable Manures..... Free

Vegetable Parchment Paper, N E S 25

Vegetable Parchment Paper, cut to size..... 35

Vehicles of settlers ..... Free

SIMSON BROS. & CO., are props. of Sovereign Syrups, Lime Juice and Essences. PENTAGON BUILDING, HALIFAX.

	P. C.
Velocipedes	30
Velvets	30
Veneer Chair Seats	30
Venetian Red, dry color	20
Verdegris or sub-acetate of copper (dry)	Free
Vermilion, dry color, N E S	20
Vermilion in liquid	25
Vermicelli and Maccaroni	25
Vermouth containing not more than 36 per cent. of proof spirits..90 cents per imp. gal.	
Vermouth containing over 36 per cent. of proof spirits $2 40 per imp. gal.	
Vises	30
Vinegar ..15 cts. per proof gal.	
Vinegar over proof 2 cts. additional	
Vitriol, blue, sulphate of copper	Free
Vulcanite Jewelry	30
Vulcanized Fibre Ware	25
Vulcanizers, rated according to material.	
Vulcanite or Composition Buttons	35

W.

	P. C.
Wads, or other ammunition, N O P	30
Wadding, sheet wadding, cotton	25
Waggon Skeins or Boxes	30
Walking Sticks	30
Walking Sticks, bamboo for	Free
Wall Paper	35
Wall Decorations, Anaglypta	35
Ware, enamelled iron or steel ware	30
Warps, cotton warps and cotton yarns, dyed or undyed, N E S	25
Washboards, wood	20
Washstands of earthenware, or any other material	30
Washes, tooth and skin, non-alcoholic	30
Washers, fibre	25
Washers of brass or copper	30
Washing Machines	25
Washing Crystal, "Pickstone"	20
Waste Cotton, not dyed, cleaned, bleached, or otherwise manufactured	Free
Waste, tin strip waste	Free
Waste Silk	Free
Waste, other	Free
Watches	25
Watch Cases	30
Watch and Jewel, cases for	35
Watch Keys	25
Watch Crowns	25
Watch Glasses	25
Watch Hands, imported separately	10
Watch Springs, imported separately	10
Watches, chronometer	25
Watch actions and movements, N E S	10
Water, rose water, without spirits	20
Water, orange water, non alcoholic	20
Water Meters, iron	30
Waxed or Oiled Paper	35
Wax Matches	20
Wax and manufactures of, other, N E S	20
Wearing apparel of British subjects dying aboard, &c., &c.	Free
Wearing apparel, N E S	35
Webbing, elastic	20
Webbing, non-elastic	20
Wedges, of iron or steel	30
Weighing Beans, of iron or steel	30
Whale Bone, unmanufactured	Free
Whale Bone, manufactured, fancy	35
Whale Bone, manufactures of, N E S	20
Whale Oil, N E S	20
Whale Oil, from Newfoundland	Free
Wheat 12 cents per bush.	
Wheat Screenings 12 cents per bush.	
Wheat, damaged by water in transitu (on appraised value)	20
Wheat Flour, including the duty on the barrel 60 cents per bbl.	
Wheat Flour, damaged by water in transitu (on appraised value)	20
Wheels, parts of, hubs and spokes, in the rough	Free
Wheels, parts of, felloes and spokes, finished, wood	25
Wheels, pressed felt wheels	20
Wheelbarrows	30
Whips, all kinds and materials	35
Whip Thongs	35
Whip Lashes	35

Fancy Dress Goods, at C. ROBSON & CO'S, 139 Granville Street. —HALIFAX.

P. C.

Whip, gut for.....Free
Whisks..... 20
Whiskey .....
$2.40 per proof gal.
Whiting or Whitetting.....Free
Whiting, gilders whiting.....Free
White Lead, liquid..... 25
White and Red Lead, dry..... 5
White, Paris white.....Free
White, satin white .....Free
White Granite or Iron Stone Ware..... 30
White Shellac, in gum or flake, for manufacturing purposes..Free
White Shellac, other, N E S... 30
Whitewood Lumber .....Free
Wicks, for coal oil stoves..... 25
Wicks for lamps..... 25
Willow, unmanufactured .....Free
Window Screens, made of iron or steel wire cloth 30
Window Shades or Blind Rollers 35
Window Shades, in the piece, or cut and hemmed or mounted on rollers 35
Window blinds..... 35
Window cornices and cornice poles of all kinds..... .. 30
Window shades, made of paper in rolls 35
Windmills 25
Winceys. 35
Wines, medicinal or medicated, containing not more than 40 per cent. of proof spirits....
$1.50 per gal.
Wines, medicinal or medicated, containing over 40 per cent. of proof spirits.$2 40 per gal.
Wines of all kinds, N E S, except sparkling medicinal or medicated wines, including orange, lemon, strawberry, raspberry, elder and currant wines, containing twenty-six per cent. or less of spirits of the strength of proof, whether imported in wood or in bottles six qt. or twelve pint bottles (to be held to contain a gallon) twenty-five cents per gallon, and for each degree, or fraction of a degree, of strength in excess of twenty-six per cent of spirits as aforesaid an additional duty of three cents until the strength reaches 40 per cent of proof spirits, and in addition thereto, thirty per cent advalorem as follows:—

P. C.

Wines, containing 26 per cent. or less of pr of spirits.....
25 cents per I G. 30

NOTE.—Incomputing duty on wine fractions of a degree of Champagne and all other sparkling wines, in bottles containing each not more than 1 quart and more than 1 pint, old wine measure..
$3.30 per doz. and 30

In bottles, containing not more than a pint and more than one-half pint.....
$1 65 per doz. and 30

In bottles, containing one half pint each or less.....
82 cts. per doz and 30

In bottles, containing more than one quart, $3 30 per dozen, and on the quantity in excess of one quart per bottle..$1.65 per I. G. and 30

NOTE.—The quarts and pints in each case being old wine measure, and all Liquors imported under the name of Wine and containing more than 40 per cent of spirit of strength of proof by Sykes' Hydrometer, shall be rated as unenumerated spirits.

Wire Brushes 25
Wire Cloth, or woven wire, of brass or copper..... .. 25
Wire Cloth, or woven wire and wire netting of iron or steel. 30
Wire, brass, plain 10
Wire, copper, plain, tinned or plated 15
Wire, phosphor bronze wire... 10
Wire, bronze wire, same as copper 15
Wires, corset wires, tipped or untipped..... 35
Wire, single or several, covered with cotton, linen silk or other material, including cable so covered, N E S..... 30
Wire, flat Wire of steel of No. 16 gauge or thinner, to be used in the manufacture of crinoline or corset wire and dressed

Amherst Boot and Shoe Mfg. Co., Halifax, Branch: 158 Granville St.

P. C.

stays when imported by manufacturers of such articles to be used in their own factories in the manufacture of these articles only .....Free

Wire, of iron or steel, brass or zinc, screwed or twisted or flattened or corrugated, for use in connection with nailing machines for the manufacturers of boots and shoes to be used for such purposes only in their own factories .....Free

Wire rings..... 30

Wire Pins..... 30

Wire Rigging, for ships and vessels.....Free

Wire, galvanized iron or steel wire, Nos. 9, 12 and 13, gauge, after 1st January, 1898.....Free

Wire, barbed wire and galvanized wire for fencing, Nos. 9, 12 and 13 gauge, 15 per cent. until 1st January, 1898.

Wire, Crucible Cast Steel Wire Free

Wire Nails ....3-5 cent per lb.

Wire, of all metal and kinds N E S 20

Wire brass and rods cut to special lengths..... 30

Wire, steel strip and flat steel wire when imported by manufacturers of buckthorn and plain strip fencing, for use in their own factories in manufacture of such articles; and barbed fencing wire of iron or steel, after January 1st, 1898. Free

Wire, Buckthorn strip fencing, woven wire fencing, and wire fencing of iron, or steel, N E S 15

Wire, steel wire, Besemer soft drawn spring, of No. 10, 12 and 13 gauge respectively, and homo steel spring wire of No. 11 and 12 gauge respectively, when imported by manufacturers of wire mattresses, to be used in their own factories in the manufacture of such articles .....Free

Wire Rope of iron and steel, N E S..... 25

Wire stranded or twisted wire cloth line, picture or other twisted wire, N E S..... 25

Wire cables, not covered..... 25

P. C

Wire ferrules, iron or steel N E S 30

Wire Window Screens, as furniture. 30

Wire doors and wire windows. 30

Wire work and manufactures of wire, N E S..... 30

Wire shoe lace, wire fasteners. Free

Wood and Manufacturers of:—

African Teak .....Free

Boards sawed or split, planks deals and other lumber when not further manufactured than dressed on one side only, or creosoted, or vulcanized, or treated by any preserving process....Free

Boards, sawed boards, planks and deals planed or dressed on one or both sides, when the edges thereof are jointed or tongued and grooved. 25

Bolts, handle, heading, stave and shingle bolts, ship timber and ship planking not specially provided for in this Act.....Free

Cane reed or rattan, split or otherwise manufactured .. 15

Clapboards, pine and spruce. Free

Creosoted lumber..... ..Free

Felloes of hickory wood, rough, sawn to shape only, or rough sawn and bent to shape, not planed, smoothed or otherwise manufactured Free

Fence post.....Free

Firewood .....Free

Handles, D shovel handles, wholly of wood .....Free

Hubs for wheels, posts, last blocks, wagon blocks, car blocks, gun blocks, heading and all like blocks or sticks rough hewn, or sawn only. Free

Logs and round unmanufactured timber.....Free

Lumber and timber, planks and boards of amaranth, cocobaral, boxwood, chestnut, walnut, gumwood, mahogany, pitch pine, rosewood, sandal wood, sycamore, Spanish cedar, oak, hickory, white wood, African teak, black heart ebony, lignum-vitæ, red cedar, red wood, satin wood and white

SIMSON BROS. & CO., Sovereign Spices are absolutely pure. PENTAGON BUILDING, HALIFAX.

P. C.

ash when not otherwise manufactured, than rough, sawn or split, or creosoted, vulcanized, or treated by any other preserving process; the wood of the persimmon and dogwood trees, hickory billets and hickory lumber, sawn to shape for spokes and wheels, but not further manufactured, hickory spokes, rough turned, not tenoned, mitred, throated, faced, sized, cut to length, round tenoned or polished, the wood of the persimmon or dogwood trees ..... Free

Manufacture of Wood, N E S 25

Moulding, plain, gilded, or otherwise further manufactured 25

Railroad ties ..... Free

Staves of wood of all kinds, not listed or jointed ..... Free

Staves, if jointed 25

Timber or lumber, hewn or sawed, squared or sided or sided or creosoted ..... Free

Veneers of wood, not over three thirty-second of an inch in thickness 7½

Veneers, three thickness glued together 25

Veneers of Wood, N E S 25

Wool, and the hair of the camel, Alpaca goat and other like animals, not further prepared than washed, N E S, and noils, being the short wool which falls from the combs in worsted factories, and worsted tops, N E S ..... Free

Wool manufactures, composed wholly or in parts of wool, worsted, the hair of the Alpaca goat or other like animals, viz.: Cloths, Doeskins, Blankets and Flannels of every description, Cassimeres, Tweeds, Coatings, Overcoatings, Felt Cloths, N E S 35

Wool Cloths, for the manufacture of mackintosh, etc., etc. Free

Woollens, clothing 35

Wool — Fabrics comprising women and children's dress goods, N E S, and other manufactures composed wholly or in part of wool, worsted, the hair of Alpaca goat, or other like animals, N O P 35

Wool, fabrics, women and children's dress goods, coat linings, Italian cloths, alpacas, orleans, cashmeres, henriettas, serges, buntings, nuns' cloth, bengolines, whip cords, twills, plains or jacquards of similar fabrics, composed wholly or in part of wool, worsted, the hair of the camel, Alpaca goat or like animal, not exceeding in weight 6 ounces to the square yard, when imported in the gray or unfinished state, for the purpose of being dyed or finished in Canada, under such regulations as are established by the Governor in-Council 25

Wool, viz.: Leicester, Cotswold, Lincolnshire, South Down, Combing Wools, or wools known as lustre wools, and other like combing wools such as are grown in Canada ..... 3 cents per lb.

And worsted tops made from such wool mentioned in above item 15

Wool Hosiery, N E S 35

Woolen Rags ..... Free

Woolen Rugs, travelling and lap dusters 30

Woolen Rugs, N E S 35

Woolen Shawls 30

Woolen Carpets 35

Woolen Circulars, lined with fur 35

Woolen Socks and Stockings .. 35

Woolen Sealette 35

Worm Gut ..... Free

Worsted Tops, N E S ..... Free

Worsted Picture and Window Blind Cords 35

Worsted Plush 30

Wrappers, &c., printed, as labels 35

Wrapping Paper 25

Wrenches 30

Wringers 35

Writing Desks, office furniture 30

Writing Desks, N E S 35

T. C. ALLEN & CO., Bibles, Church Services, etc, Halifax.

X.

	P. C.
Xylolite Collars	35
Xylolite Cuffs	35
Xylolite, other	Free
Xylonite	Free

Y.

Yaggy anatomical study	15 cents per lb.
Yams, vegetable	10 cents per bush.
Yard sticks, advertising	35
Yarns, wool or worsted, when g napped, dyed or finished, and imported by manufacturers of braids, cords, tassels and fringes, to be used in the manufacture of such articles only in their own factories	Free
Yarn, spun from the hair of the Alpaca or Angora goat, when imported by the manufacturers of braids for use exclusively in their factories in the manufacture of such braids only, under such regulations as may be adopted by the Controller of Customs	Free
Yarns, cotton yarns, No. 40 and finer	Free
Yarns, composed wholly or in parted of wool worsted, the hair of Alpaca goat or like animal, costing 30 cents per pound and over, when imported on the cap or tube or in hank by manufacturers of woolen goods for use in their products	20
Yarn, wool and worsted, N E S	30
Yarns, coir	Free
Yarns, mohair yarns	Free
Yeast, compressed yeast, in bulk or mass, of not less than 50 lbs	3 cts. per lb.
Yeast in packages, weighing less than 50 lbs, the weight of the packages to be included in the weight for duty	6 cents per lb.
Yeast Cakes and baking powders, the weight of the packages to be includ d in the weight for duty	6 c nts per lb.
Yellow Metal, in bolts, bars and sheating	Free
Yellow Prussiate of Potash	Free
Yellow Chrome, dry color, N E S	20
Yolk, egg	Free

Z.

Zephirs, cotton tennis cloth or striped Zephirs, dyed	35
Zinc, sulphate of zinc	5
Zinc, oxide of zinc	5
Zinc, spelter and zinc, in blocks, pigs, sheets and plates	Free
Zinc, white (dry)	5
Zinc, manufactures of, not elsewhere mentioned	25
Zinc, salts of	Free
Zinc, dust	Free
Zinc in sheets, nickel-plated	25
Zinc, concentrated aluminized	25
Zinc Sheets perforated	25
Zinc, wire, N E S	26
Zymosis and pathogenesis	15 cents. per lb.
Zucure	20

All goods not enumerated as charged with any duty of Customs and not declared free of duty, shall be charged with a duty of 20 per cent. *ad valorem*, when imported into Canada, or taken out of warehouse for consumption therein.

The following articles, being the natural product of the manufactures of the colony of Newfoundland, are exempted from Customs duty when imported into Canada, viz. :

Fish and other product of the fisheries.

SHIPS' STORES.

The following list comprises the only articles which may be entered ex-warehouse, free of duty, as ships' stores for vessels eaving a

BAYER & CO, HOT WATER AND STEAM HEATING. 317 Barrington Street. Telephone 938. HALIFAX.

Canadian port to a port outside the Dominion, on a voyage which is not supposed to last less than 30 days out and home:

The privilege is extended to fishing vessels, when engaged in the Gulf or deep sea fisheries.

Bread and Biscuits, Butter, Coal for steamers on outward voyage to British or foreign ports, Coffee, Cocoa or Cocoa Paste and Chocolate, Dried or Canned Fruits, Flour and Meal, Lard, Meats salted, dried or canned, Molasses, Rice, Split Peas, Sugar, Syrups, Tea, Vinegar, Coal Oil and Tobacco.

Quantities so entered to be whole packages and carefully proportioned to the length of the voyage, and the number of hands to be supplied, in accordance with the ordinary rate of rations allowed in merchant ships.

ARTICLES PROHIBITED.

The importation of the following articles is prohibited, and any such goods, if imported, shall thereby become forfeited to the Crown, and may be destroyed, and any person importing any such goods, causing or permitting them to be imported, shall for each offence incur a penalty of two hundred dollars.

Goods manufactured or produced wholly or in part by prison labor, or which have been made within or in connection with any prison, jail, or penitentiary. Also, goods similar in character to those produced in such institutions, when sold or offered for sale, by any person, firm or corporation having a contract for the manufacture of such articles in such institution, or by agent of such person, firm or corporation, or when such goods were originally purchased from or transferred by any such contractor.

Oleomargarine, Butterine, or similar substitute for butter.

Books, printed papers, drawings, paintings, prints, photographs or representations of any kind of a treasonable or seditious, or of an immoral or indecent character.

Coin, base or counterfeit.

Reprints of Canadian Copyright Works, and reprints of British Copyright Works, which have been also Copyrighted in Canada.

Tea adulterated with spurious leaf or with exhausted leaf or containing so great an admixture of chemical or other deleterious substances as to make it unfit for use.

EXPORTS PROHIBITED.

The export of Deer, Wild Turkeys and Quail, partridges, prairie fowl, and woodcock, in the carcase or parts thereof, is hereby declared unlawful and prohibited, and any person exporting or attempting to export any such article shall, for each such offence, incur a penalty of one hundred dollars, and the article so attempted to be exported shall be forfeited, and may, on reasonable cause of suspicion of intention to export the same, be seized by any officer of the Customs, and if such intention be proved shall be dealt with as for breach of the Customs Laws, provided, that this section, shall not apply to the export, under such regulations as are made by the Governor in Council of any carcasses or part thereof of any deer raised or bred by any person, company or association of persons upon their own lands.

Amherst Boot and Shoe Mfg. Co., Amherst, N. S., is the leading Rubber Shoe House in the Provinces.

MEMORANDUM OF INFORMATION AND INSTRUCTIONS RESPECTING, THE BRITISH PREFERENTIAL TARIFF.

By an Act of the Parliament of Canada, assented to on the 13th of June, 1898 it is provided :

1. That all articles except wines, malt liquors, spirits, spirituous liquors liquid medicines and articles containing alcohol; tobacco, cigars, and cigarettes, which are the growth, produce or manufacture of any of the following countries, and which are declared to be dutiable upon importation into Canada, may, when imported direct into Canada from any of such countries, be entered for duty or taken out of warehouse for consumption in Canada, on and after the first day of August, 1898, at a reduction of one-fourth from the general tariff rates of duty :—

(*a*) The United Kingdom of Great Britain and Ireland ;
(*b*) The British Colony of Bermuda ;
(*c*.) The British Colonies commonly called the British West Indies, including the following :—
The Bahamas ;
Jamaica ;
Turks Island and the Caicos Islands ;
The Leeward Islands (Antigua, St. Christopher Nevis, Dominica, Monserrat and the Virgin Islands) ;
The Windward Islands (Grenada, St. Vincent and St. Lucia) ;
Barbados ;
Trinidad and Tobago ;
(*d*.) British Guiana ;
(*e*.) Any other British Colony or possession the customs tariff of which, on the whole, is as favourable to Canada as the British Preferential Tariff is to such Colony or possession (See list hereafter of colonies or possessions which have been admitted under this subsection)

2. That manufactured articles to be admitted under such Preferential Tariff shall be *bona fide* the manufactures of a country or countries entitled to the benefits of such Tariff, and that such benefits shall not extend to the importation of articles into the production of which there has not entered a substantial portion of the labour of such countres Any question that may arise as to any articles being entitled to such benefits shall be decided by the Minister of Customs, whose decision shall be final.

3. That raw sugar, including sugar drainings or pumpings drained in transit, melado or concentrated melado, tank bottoms and sugar concrete, the produce of any British Colony or possession, may, when imported direct from any British Colony or possession, be entered for duty or taken out of warehouse for consumption in Canada at the reduced rate of duty provided in the British Preferential Tariff.

4. That the reduction under the Preferential Tariff shall only apply to refined sugars when evidence satisfactory to the Minister of Customs is furnished that such refined sugar has been manufactured wholly from raw sugar produced in the British Colonies or possessions.

5. That the Minister of Customs with the approval of the Governor in Council shall determine what British Colonies or possessions shall be entitled to the benefits of the said Preferential Tariff under clause (*e*) of paragraph 1 of this memorandum.

6 That the Minister of Customs may with the approval of the Governor in Council make such regulations as may be deemed necessary for carrying out the intention of the Act.

The Minister of Customs has, under the power vested in him by the said Act, and with the approval of the Governor in Council, determined that the following British Colonies and possessions are entitled to the benefits of the said Preferential Tariff, viz. :—

British India ;
Ceylon ;
Straits Settlements ;
New South Wales ;

Under the power vested in him by the said Act, the said Minister of Customs has also, with the approval of the Governor in Council, made certain regulations for carrying out the intention of such Act, the full text of which Regulations is set forth in the Orders in Council of 14th July, 1898, as per copy annexed hereto.

Unless the regulations be complied with in every respect the articles will be subject to payment of the general tariff rates of duty upon importations into Canada.

Scotch Serges—Navy Blue and Black, at C. ROBSON & CO'S. 139 GRANVILLE ST., —HALIFAX.—

It is deemed advisable to draw the attention of exporters to the fact that the Customs laws of Canada provide severe penalties for the making of false invoices and certificates whereby the Customs Revenue shall or may be defrauded. In such cases, the goods are liable to forfeiture, and the exporter making such fraudulent invoices or certificate, as well as the importer using them, is subject to heavy pecuniary penalties in addition to the forfeiture of the goods. Exporters are, therefore, advised and cautioned to use every care in furnishing true and correct invoices and certificates for goods shipped to Canada.

Attention is directed to the following requirements of the Canadian Customs Laws:—

1. Every invoice of goods imported into Canada shall be certified in writing as correct by the person, firm or corporation selling or consigning the goods, and shall truly show the whole and actual value of the goods in the currency of the country whence the goods have been exported directly to Canada, and the quantity and description of such goods, and the marks and numbers on the packages, in such a manner as to indicate truly the quantities and values of the articles comprised in each exportation package, all of which packages shall be legibly marked and numbered on the outside when of such a character as to enable such marks and numbers to be placed thereon.

2. If invoices are made out at lower prices for goods exported directly to Canada than the fair market value at the same time and place for such goods when sold for home consumption in the country whence so exported, in all such cases the invoices are also to show clearly, in a special column, or by an addition thereto, such fair market value, as aforesaid, for the goods described therein.

Exporters will note particularly that a separate invoice must be furnished for goods entitled to entry under the Preferential Tariff and that the certificates required must be written, printed or stamped *on the invoice*, and also that the Preferential Tariff does not apply to any of the following articles, viz.: wines, malt liquors, spirits, spirituous liquors, liquid medicines and articles containing alcohol; tobacco, cigars and cigarettes.

Exporters are required to mark distinctly in writing on all invoices of sugars exported to Canada that the sugars described therein are either RAW *or* REFINED *in every case, whether for entry under the Preferential Tariff or under the General Tariff.*

JOHN McDOUGALD,
Commissioner of Customs.

CUSTOMS DEPARTMENT, CANADA,
OTTAWA, 14th July, 1898.

REGULATIONS FOR THE ENTRY OF GOODS UNDER THE BRITISH PREFERENTIAL TARIFF OF CANADA.

Approved by Order in Council, 14th July, 1898.

1. A separate invoice of articles entitled to entry under the British Preferential Tariff of Canada, upon the face or back of which there shall be written, printed or stamped a certificate of growth, produce or manufacture, in such of the forms (to be had of the Customs Department) shall be produced and delivered to the Collector of Customs at the Port of Entry in Canada, before entry of such articles under the said Preferential Tariff shall be allowed; such certificate shall be made and signed in manner following, that is to say:—

(*a.*) If the exporter be an individual, either he or his manager, chief clerk or other principal official, having knowledge of the facts to be certified to, shall make and sign the certificate.

(*b.*) If the exporter be a firm or corporation the certificate shall be made and signed by a partner, manager, director, chief clerk or other principal official of such firm or corporation, having knowledge of the facts certified to.

2. In the case of entry of refined sugars under the said Preferential Tariff, in addition to the certificate of growth, produce or manufacture, to be written, printed or stamped on the invoice referred to in the first paragraph above, there shall be attached to the invoice a certificate of the refiner of the sugar as to the growth and refining of the same, in the form marked "H," set forth and prescribed in the Schedule of Forms hereto attached, before entry under the said tariff shall be allowed.

3. The certificate of growth, produce or manufacture hereinbefore prescribed will be waived in the case of postal packages not exceeding $25 in value when for entry under the British Preferential Tariff, if the contents of such packages

Prayer and Hymn Books in great variety, at T. C. ALLEN & CO.

are not merchandise for sale; provided, however, that such package shall have endorsed on them a certificate in the form marked "H," set forth and prescribed in the Schedule of forms attached hereto, which certificate shall be signed in the presence of a postal officer of the country whence the package was shipped direct to Canada.

FRANCO CANADIAN TREATY.

The Franco-Canadian Treaty went into force on the 14th Octobe 1895.

It provides that the advantages granted to France, Algeria, and the French Colonies, shall be extended to Great Britain, to the several British colonies and possessions, as also to the following foreign countries with respect to their commerce with Canada, provided that satisfactory proof of the origin of the article imported is given to Collectors at the time of entry, viz.:—

Argentine, Austria Hungary, Belgium, Bolivia, Chili, Columbia, Costa Rica, Germany (Zollverein, Muscat, Norway, and Sweden, Russia, Salvador, and Spain.

The following are the articles mentioned in the Treaty, with their respective duties, viz.:—

Nuts, almonds, shelled.....3½ cents per lb.
Nuts, almonds, unshelled.....2 cents per lb.
Nuts, other, shelled and unshelled.....2 cents per lb.
Plums.....20 cents per bush.
Prunes.....⅔ cents per lb.
Soaps, common soap, savon de mareille (Castile soaps).1c. per lb.
Wines, non-sparkling wines, containing 26 per cent. or less of proof spirits, whether imported in wood or in bottles (six quart or twelve pint bottles to be held to contain a gallon). 25 cents per gallon
Wines, sparkling wines in bottles, containing each not more than a quart but more than a pint.....$3.30 per doz.
Wines, sparkling, in bottles containing not more than a pint each, but more than one half pint.....$1.65 per doz.
Wines, sparkling, in bottles, containing one-half pint each or less..... 82 cents per doz.
Wines, sparkling, bottles containing more than one quart each shall pay, in addition to $3.30 per doz. bottles, $1 65 per gallon on the quantity in excess of one quart per bottle, the quarts and pints in each case being old wine measure.
On value of package.....20 per cent ad valorem.

The following articles, of Canadian origin, and exported direct from Canada, accompanied by certificates of origin, shall receive the advantage of the minimum tariff on entering France, Algeria, or the French colonies:—

Canned meats; condensed milk, pure; fresh water fish, eels; fish preserved in their natural form; lobsters and cray-fish preserved in their natural form; apples and pears, fresh, dried or pressed; fruits preserved, others; building timber in rough or sawn, wood pavement, staves, wood pulp (cellulose); extract of chestnut, and other tanning extracts; common paper, machine made; prepared skins, others whole; boots and shoes; furniture, in common wood; furniture other than chairs of solid wood, common; flooring in pine of soft wood, and wooden sea-going ships.

It is understood that the advantage of any reduction of duty granted to any other power on any of the articles enumerated above, shall be extended fully to Canada.

BAYER & CO., Bicycles Repaired, 317 Barrington Street, 'Phone 938, - HALIFAX.

SUMMARY

From the Regulations and Customs Laws of Canada, in regard to the Dutiable Value of imported goods and the certifying of Invoices by Exporters, for the information of all concerned in the exportation of goods to Canada, and in the importation and Customs entry thereof in Canada, UNDER THE GENERAL TARIFF.

VALUATION FOR CUSTOMS DUTY.

Customs Act, Section 58. Whenever any duty *ad valorem* is imposed on any goods imported into Canada, the value for duty shall be fair market value thereof, when sold for home consumption, in the principal markets of the country whence and at the time when the same were exported directly to Canada. 46 V., c. 12, s. 68.

Customs Act, Section 59. Such market value shall be the fair market value of such goods in the usual and ordinary commercial acceptation of the term, at the usual and ordinary credit, and not the cash value of such goods, except in cases in which the article imported is, by universal usage, considered and known to be a cash article, and so *bona fide* paid for in all transactions in relation to such article; and all invoices representing cash values, except in the special cases herein referred to, shall be subject to such addition as to the collector or appraiser of the port at which they are presented appear just and reasonable, to bring up the amount to the true and fair market value, as required by this section. 46 V., c. 12, s. 69.

VALUE FOR DUTY UNDER SPECIAL CONDITIONS.

Customs Act, Section 64. The fair market value of goods shall be taken to include the amount of any drawback which has been allowed by the Government of any other country, also the amount of consideration or money value of any special arrangements between the exporter and the importer or between any persons interested therein because of the exportation or intended exportation of such goods, or the right to territorial limits for the sale or use thereof, and also the amount or money value of any so-called royalty, rent or charge for use of any machine or goods of any description, which the seller or proprietor does or would usually charge thereon when the same are sold or leased or rented in the country whence they have been exported to Canada. When the amount of such drawback, consideration, money value, royalty, rent or charge for use has been deducted from the value of such goods, on the face of the invoice under which entry is to be made, or is not shown thereon, the Collector of Customs or proper officer shall add the amount of such deduction, drawback, consideration, money value, royalty, rent or charge for use, and cause to be paid the lawful duty thereon. 52 V., c. 14, s. 6.

Customs Act, Section 65. No duduction of any kind shall be allowed from the value of any goods imported into Canada, because of any drawback paid or to be paid thereon, or because of any special arrangement between the seller and the purchaser having reference to the exportation of such goods, or the exclusive right to territorial limits for the sale thereof, or because of any royalty payable upon patent rights, but not payable when goods are purchased for exportation, or on account of any other consideration by which a special reduction in price might or could be obtained: Provided, that nothing herein shall be understood to apply to general fluctuations of market values. 46 V., c. 12, s. 71.

SIMSON'S Chemical Food is a wonderful Tonic and Strength-Giver.
PENTAGON BUILDING. - - HALIFAX.

2. Whenever goods are imported into Canada under such circumstances or conditions as to render it difficult to determine the value thereof for duty, either because such goods are not sold for use or consumption in the country of production,—or because a lease of such goods or the right of using the same is sold or given, but not the right of property therein,—or because such goods having a royalty imposed thereon, the royalty is uncertain or is not, from other causes, a reliable means of estimating the value of the goods—or because such goods are usually or exclusively sold by or to agents, or by subscription, or are sold or imported in or under any other unusual or peculiar manner or conditions,—of all which matters the Minister of Customs shall be sole judge,—the Minister of Customs may determine the value for duty of such goods; and the value so determined shall, until otherwise provided be the value upon which the duty on such goods shall be computed and levied. 51 V., c. 14, s. 15.

DUTIABLE CHARGES.

Customs Act, Section 66. No deduction from the value of goods contained in any invoice shall be allowed on account of the assumed value of any package or packages, where no charge for such package or packages has been made in such invoice; and where such charge is made the Customs officer shall see that the charge is fair and reasonable, and represents no more than the original cost thereof. 46 V., c. 12, s. 72.

Customs Act, Section 67. No deduction from the value of goods in any invoice shall be made on account of charges for packing, or for straw, twine, cord, paper, cording, wiring or cutting, or for any expense incurred or said to have been incurred in the preparation and packing of goods for shipment, and all such charges and expenses shall, in all cases, be included as part of the value for duty. 46 V., c. 12, s. 73.

CUSTOMS REGULATIONS AS TO INVOICES.

1. Every invoice of goods imported into Canada shall be certified in writing as correct by the person, firm or corporation selling or consigning the goods, and shall truly show the whole and actual value of the goods in the currency of the country whence the goods have been exported directly to Canada, and the quantity and description of such goods, and the marks and numbers on the packages, in such a manner as to indicate truly the quantities and values of the articles comprised in each exportation package, all of which packages shall be legibly marked and numbered on the outside when of such a character as to enable such marks and numbers to be placed thereon.

2. If invoices are made out at lower prices for goods exported directly to Canada than the fair market value at the same time and place for such goods when sold for home consumption in the country whence so exported, in all such cases the invoices are also to show clearly, in a special column, or by addition thereto, such fair market value, as aforesaid, for the goods described therein.

3. In the case of goods consigned to a person, firm or corporation other than the actual owners af the goods resident in Canada, and in the case of goods which have not been actually purchased by the consignee or importer in the ordinary mode of bargain and sale, there shall be annexed to the invoice of such goods a *declaration* to be made by the foreign owner or exporter of the goods in the form approved by Order in Council.

C. ROBSON & CO., 139 Granville St., Halifax, FOR MOURNING GOODS.

CERTIFICATES AND DECLARATIONS ON INVOICES.

The Certificate of Value, Form J, is prescribed under a Regulation of the Governor in Council, in order to secure a just, true and faithful appraisal of goods, and applies to Invoices of *Merchandise sold* to importers in Canada, but not to goods for entry under the Preferential Tariff until otherwise ordered, not to goods the value of which for duty has been fixed and determined under the Customs Act of Canada

The Certificate is to be signed by a partner, official or employe of the exporter having a knowledge of the facts certified to and to be written, printed or stamped on the face or back of the Invoice.*

*N. B.—A different certificate or declaration is required to be made for goods shipped in Canada on consignment. See Form 6.

FORM 6.

The Declaration Form 6 is prescribed to be made by the foreign owner or exporter of any goods shipped to Canada on consignment, before the Collector or the Mayor or other chief municipal officer at the place in the United Kingdom, or other place in Her Majesty's Possessions abroad from whence the goods are shipped, or before a Notary Public; and at any other place before any British or other Consul, duly accredited by any established Government, and resident in the country from whence the said goods are exported to Canada.

The Declaration (Form 6) may be written printed or stamped on the Invoice or Annexed thereto and applies to goods shipped *on consignment* for entry *under the Preferential Tariff* as well as to *Consigned goods* shipped for entry *under the General Tariff of Canada.*

PREFERENTIAL CERTIFICATES AND INVOICES.

This Summary does not contain forms of Certificates or instructions relating to Invoices for entry under the British Preferential Tariff of Canada, a Memorandom having been issued by the Department on 14th July, 1898, giving full information on this subject.

NOVA SCOTIA'S GOVERNORS.

1749—Hon Ed. Cornwallis.
1752—V Hopson.
1754—C Lawrence.
1756—A Moulton.
1760—J Belcher.
1764—M Wilmot.
1766—M Franklin.
1773—F Legge.
1776—M Arbuthnot.
1778—R Hughes.
1781—Sir A. S. Hammond.
1782—J. Parr.
1783—P. Fanning.
1791—R. Bulkeley.
1792—J. Wentworth.
1808—Sir G. Provost.
1811—General Darroch.
1811—Sir J. Sherbrooke.
1816—General Smyth.
1819—Earl Dalhousie.
1820—Sir Jas. Kempt.
1826—M. Wallace,
1836—Sir Colin Campbell,
1840—Lord Falkland.
1846—Sir J. Harvey.
1852—Sir G. LeMarchant.
1858—Earl Mulgrave.
1864—Sir R. G McDonnell.
1865—Sir W F Williams.
1867—Sir Hastings Doyle.
1873—Hon Joseph Howe.
1873—Sir A. G. Archibald.
1883—M. H. Richey.
1888—A. W. McLelan.
1890—M. B. Daly.

POPULATION OF THE PROVINCES.

Nova Scotia	450,523	Manitoba	154,442
New Brunswick	321,294	Assiniboia / Saskatchewan	61,487
P. E. Island	109,088	British Columbia	32,168
Quebec	1,488,586	Unknown	32,168
Ontario	2,112,989		

Amherst Boot and Shoe Mfg., Co., Amherst, **Halifax and Charlottetown.**

INLAND REVENUE DEPARTMENT.

Inspector for Nova Scotia, T. Burke, St. John.

HALIFAX—*Collector*, H. H. Grant. *Deputy Collector*, R. M. King, *Accountant*, T. C. James. *Excisemen*, F. G. Wainwright, P. Hagarty, D. Carrol, P. Tompkins, C. W. Blethen, H. H. Hubley. A. M. Gorman. *Assistant Collectors*, Amherst, C. E. Ratchford; Truro, H. C. Blair; Weymouth. N. B Jones; Yarmouth, H. D. Munro.

PICTOU—*Collector*, P. Fraser.

NORTH SYDNEY—*Collector*, A. S. McDonald.

Excise Duties.

Beer, brewed in whole or in part from any other substance than malt	10 cts per gal
Cigars, of all kinds, Foreign	$6 00 per 1000
" made from Canadian Leaf	3.00 per 1000
Malt	1½ cts per lb
Spirits, Manufactured from Raw or Un-malted Grain	$1.90
" " " Malted Barley, no Excise or Customs Duty having been paid	1.92
" " " Molasses, Syrup or Sugar (in bond)	1 93
Petroleum	Free
Tobacco and Snuff	25 cts per lb
Common Canada Twist, called *tobac blanc en tor quette*, made from tobacco the growth of Canada	5 cts per lb
Vinegar	6 cts per gal
Bonded Manufactures	annually, $50
Brewers	50
Distillers or Rectifiers	250
Compounding	50
Maltsters—4 class, 500 to 1000 centals malt per month,	50
3 1000 to 1500	100
2 1500 to 2000	150
1 2000 and upward	200
Tobacco Manufacturers	75
Bonding Warehouse	20
Electric Light Registration Fee	25

WEIGHTS AND MEASURES.

INSPECTORS.—*Halifax*, A. Frame, Inspector; R. Waugh, Dep. Inspector of Weights and Measures, and Food Inspector, 3 George St. *Pictou*, Wm. Dustan, J. J. Chisholm.

GAS INSPECTION.

Under Act 49 Victoria, Chap. 101, 1886, provision is made for the Inspection of Gas, which in Canada is to be of the illuminating power of sixteen candles. Apparatus for testing and analysing the Gas supplied to Halifax, has been fitted up at 5 George Street. *Inspector for Nova Scotia*, Archibald Miller.

BAYER & CO., Hot Water and Steam Heating, 317 Barrington Street. Telephone No. 938. HALIFAX

POST OFFICE DEPARTMENT, CANADA.

NOVA SCOTIA POSTAL DIVISION.

Post Office Inspector, Lieut.-Col. Charles J. Macdonald. *Asst. P. O. Inspectors*, Douglas Stewart, Alfred Costley. *Clerks, Inspector's Office*, T. E. Davison, S. J. R. Sircom, W. W. Page, T. J. Curren, E. A. Macdonald. *Messenger*, G. F. Griffin.

Railway Mail Service.

Superintendent, Alfred Browne. *Clerk to Superintendent*, John Campbell. *Railway Mail Clerks*, J. McN. Gabriel, J. W. H. Cameron, S. Hall, G. A. Hawkesworth, J. D. Ross, Thomas Keith, William Bennett, W. C. McKinnon, W. H. McRobert, Chas. E. Power, W. P. Eaton, Frederick Southall, H. R. Little, D. O'Sullivan, R. H. Ross, Edward Rolston, A. McDonald, J. E. Bigney, J. S F. McLeod, T. W. Blenkinsop, J. P. Keating, C. McRae, F. N. McMillan, J. H. Kelly, D. McAulay.

Halifax Post Office.

Post Master, H. W. Blackadar. *Assistant Postmaster*, F. V. Tremaine. *Clerks*, F. P. Bent, J. S. O'Bryan, William H. Chamberlain, T. G. Creighton, T. W. Casey, Patrick J. Mulcahy, C. D. Fraser, C. M. R. Lownds, F. J Power, L. W. Travis, William F. Parker, Edw. J. Delaney, A. C. Crowe, W. H. Walker, H. A. Boggs, E. A. Sullivan, D. A. King, P. F. Brennan, D. A. McLellan, W. C. Harris, W. S. Fultz, J. A. Meagher, A. P. Healy. *Superintendent of Letter Carriers*, S. Saunders. *Letter Carriers*, H. G. Laurilliard, J. Mahar, J. O'Malley, Robert Myers, John A. Grant, George Davis. J. P. Lindsay, M. J. Theakston, J. H. Smith, J. J. Mulcahy, J. J, O'Donnell, Donald Robb, William Hancock, Geo. DeYoung, Wm. Linloff, F. E. DeFreytas, J. E. Day, G. E. Ring. *Box Collectors*, Edward Payne, Victor Beattie. *Messenger*, W. P. Quinane.

MAILS.	CLOSE.	ARRIVE.
Northern—(By Intercolonial Railway.)		
Counties of Cumberland and Colchester, and Eastern Hants; and places in Halifax along the line of Intercolonial Railway	Daily, Sundays ex.	Daily, Sundays ex.
Amherst, Acadia Mines, Truro, Brookfield, Lower Stewiacke, Shubenacadie and Bedford	Semi-daily Sun. ex.	Semi-daily, Sun. ex
Musquodoboit, *via* Shubenacadie	Daily.	Daily.
Eastern—(By Intercolonial Railway.)		
Counties of Pictou, Antigonish, and Guysboro'; and Island of Cape Breton	Daily, Sundays ex.	Daily, Sundays ex.
Pictou (town), New Glasgow, Eureka Westville and Stellarton	Semi-daily, Sun. ex.	Semi-daily, Sun. ex
Eastern Shore—		
Musquodoboit Harbor, Lawrencetown Seaforth, West Chezzetcook, Head of Chezzetcook, (by Coach)	Daily.	Daily.
Tangier, Sheet Harbor, (by Coach)	Mon., Wed., Fri.	Tues., Thurs., Sat.
Sheet Harbor—(via Shubenacadie)	Tues., Thurs., Sat.	Mon., Wed., Fri.

SIMSON BROS. & CO., If you want your Puddings, etc., to have a delicate flavor, use Sovereign Flavoring Extracts.

MAILS.	CLOSE	ARRIVE.
Western—(By D. A. Railway.)		
Bridgewater, Lunenburg, Mahone Bay and Counties of Queens, Shelburne, Yarmouth, Digby, Annapolis, and Kings, and Western Hants	Daily, Sundays ex.	Daily, Sundays ex.
Ellershouse, Newport Station, Windsor, Hantsport, Wolfville, Port Williams Station & Kentville	Semi-daily, Sun. ex.	Semi-daily. Sun. ex.
Western Shore—(By Coach.)		
Chester and Settlements at head of N. W. Arm and St. Margaret's Bay (Co. of Halifax)	Daily, Sundays ex.	Daily, Sundays ex.
New Brunswick	Semi-daily, Sun. ex.	Semi-daily, Sun. ex.
Ontario, Quebec, Manitoba, and *British Columbia.*	Daily, Sundays ex.	Daily, Sundays ex.
Magdalen Islands via Pictou	Weekly during season of navigation.	Weekly during season of navigation.
P. E. Island via Pictou in summer,	Daily, Sun. ex.	Daily, Sundays ex.
via Cape Tormentine in winter	Daily, Sundays ex.	Daily, Sundays ex.
Newfoundland—		
By Steamer from North Sydney	Tues., Thurs., Sats.	Tues., Thurs. Sats.
South and West Coast of Newfoundland—		
By Halifax and Newfoundland Lines	Fortnightly.	Fortnightly.
St. Pierre et Miquelon	Every alternate Wednesday after arrival of English mail.	Fortnightly, days uncertain.
Bermuda, W. Indies, & British Guiana.		
By direct steamers from Halifax	Twice a Month.	Twice a Month.
Via the United States	Daily, Sundays ex.	Days uncertain.
By Ships of War	As opportunity offers.	Uncertain.
The United States—		
Via St. John, N. B.	Semi-Daily, Sun. ex.	Semi-daily, Sun. ex
Mexico, Central America, and Atlantic coast of South America, via New York	Daily, Sundays ex.	Days uncertain.
Pacific Coast of South America, Australia, New Zealand, via San Francisco.	Daily, Sundays ex.	Days uncertain.
China and Japan, via Vancouver, B. C.	Daily, Sundays ex.	Uncertain.
Great Britain and Ireland—		
Via Rimouski in summer	Thursday.	Weekly, day uncert.
Direct in winter	Saturday.	Weekly, day uncert.
Via New York	Three times a week.	Days uncertain.
British Colonies and Foreign Countries by way of England—		
Via Rimouski Direct	See Great Britain & Ireland above.	See Great Britain & Ireland above.
Via New York		

Letters intended for Registration must be posted half an hour previous to the closing of the Mail by which they are to be forwarded, and both the Postage and the Registration Fee must be pre-paid. Registration closes finally at 7.15 p.m.

Money Orders issued and paid from 9 a.m., to 4 p.m.

SILKS, VELVETS, AND MANTLE CLOTHS, at C. ROBSON & CO'S, 139 Granville St., -HALIFAX.

STREET LETTER BOXES.

The location of the Street Letter Boxes is as follows:—Corner of Lawrence and Windsor Streets, Corner of Windsor and Almon Streets, Corner of Quinpool Road and Robie Streets, Foot of Salter Street, Foot of Green Street, Corner of South Park and Victoria Road, Inglis Street, opposite Victoria Road. South Park Street (School for the Blind), Foot of Birmingham Street, Corner Spring Garden Road, and South Park Street, Corner of Queen Street and Spring Garden Road, Corner of Queen and Tobin, Corner of Pleasant Street and Spring Garden Road, Corner of Coburg Road and Robie Street, Roy's Building, Barrington Street, Metropole Building, Hollis Street, Corner of Young Street and Campbell Road, Corner of Cornwallis and Brunswick, Foot of Almon Street, Corner of Sackville and Barrington Streets, Corner of Argyle and Buckingham Streets, Foot of Cogswell Street, Corner of Cogswell and Bauer Streets, Corner of Cunard and Moren Streets, Corner of Gottingen and Cornwallis Streets, Corner of Gottingen and North Streets, Corner of North and Lockman Streets, Corner of Agricola and West Streets, Corner of Lockman Street and Artz Lane, Corner of Gerrish and Brunswick Streets, Foot of Cornwallis Street, Foot of Jacob Street, North Street Railway Station, Richmond. Collections are made from Letter Boxes three times a day, excepting Sundays, when the collection is at 10 o'clock p. m.

HALIFAX LETTER CARRIERS' DELIVERY.

The Delivery of Letters by Carriers is as follows: *Two* deliveries daily, Sundays excepted, commencing at 8 30 a. m. and 4 00 p. m.; except in the Northern, Southern, and Western Suburbs, and Richmond, where there is but *One* delivery daily, Sundays excepted, commencing at 8.30 a.m.

Letters for these deliveries will be received at the General Office up to within 15 minutes of the commencement of each delivery.

HALIFAX SUBURBS AND DARTMOUTH.

Mails due from the Branch Offices on Morris Street and Gottingen Street, daily at 7 a. m., 12.30 p. m., and 3.30 p. m.

Mails sent to Dartmouth three times per day; to Rockingham Station and Fairview Station daily, at 6.30 a. m.

The rate of postage on letters to Dutch Village, Fairview Station, and Dartmouth is one cent per oz. Pre-payment by stamp compulsory. Drop letters in Halifax two cents.

There are about 1700 Post Offices in operation in Nova Scotia. Of these, the Halifax Office, and those in the following list are Money Order offices.

Post Offices.	Post Masters	Post Offices.	Post Masters.
Acadia Mines	J. G. Blaikie,	**Aylesford*	Fred E. Harris.
**Advocate Harbor*	W. E. Blenkhorne	**Baddeck*	D. F. McRae.
Amherst	Amos Purdy.	*Bailey's Brook*	D. D. McDonald.
**Annapolis*	G. A. Hardwick.	*Barrington*	J. M. Watt.
**Antigonish*	Alex. McKinnon.	*Barronsfield*	Miss E. R. Seaman.
Arichat	Mrs. S. E. Ballam.	**Bass River*	A. T. Dickey.
Athol	D. F. Archibald.	*Bayfield*	W H. Rennels.
Auburn	Geo. W. Eaton.	*Bear River W. S.*	V. T. Hardwick.
Avonport Station	Miss F. P. Borden.	*Bedford Basin*	Miss J. McKenzie.

Send for Samples and Estimates of Printing, T. C. ALLEN & CO.

Post Offices.	Post Masters.
*Berwick	T. H. Morse.
Billtown	W. S. Sweet.
Boylston	J. R. Atwater.
Bridgeport	Mrs. Cath Brown.
**Bridgetown*	Enoch Dodge, jr.
**Bridgeville*	W. F. Ross.
Bridgewater	W. C. Hunter.
Broad Cove Chpl	Alex. McLellan.
Brookfield, Col Co	James Graham.
Brooklyn, (Queens)	Harvey McLeod
**Caledonia Corner*	D. F. McAdams.
Cambridge Stn.	J. Caldwell.
**Canning*	C. R. Dickie.
**Canso*	A. McRoberts.
Cape North	John McDonald.
Chesleys Cornr / *New Germany*	J. F. Chesley.
Chester Basin	Hiram Hennigar.
**Chester*	Miss A Stanford.
Cheticamp Chapel,	Rev. P. Fiset.
Christmas Island,	James McDougall.
Church Point	L. A. Melancon.
Clarence	S. N. Jackson.
Clarke's Harbour	J. L. Nickerson.
Clementsport	James P. Roop.
Cleveland	W. R. Morrison.
Clyde River	Geo Thomson.
Colabrook Station	Henry Porter.
Cross Rds, Co Har	E. S Sweet.
Descousse	David Gruchy.
**Dartmouth*	John E. Leadley.
**Digby*	Geo A. Robinson.
Doctor's Cove	James K. Kenney.
Dutch Village	Mrs C. P. Gumb.
E. Side Pubnico Hr.	Byron Hines.
East Southampt'n	R. G. Harrison.
**Economy*	G. B. Moore.
Elmsdale	Ruth V. Reid.
Englishtown	Mrs C. McRitchie.
Eureka	Hugh Grant.
Five Islands	Andrew K. Graham
Folly Village	W. F. Layton.
Freeport	A. F. Outhouse.
Frizzleton	James Frizzle.
Gabarus,	J. K. Morrison.
Gaspereaux	E. A. Davidson.
Glenwood	A. E. Allen.
Goldboro	James McLellan.
Granville Centre	F. R. Troop.
Gottingen St. Hx.	G. J. Kline.
Granville Ferry	Hugh M. Irving.
Grand Etang	Jos. Doucette
Grand Pré.	W. C. Hamilton.
**Great Village*	Thos D. Blaikie.
Guysborough	Wm. G. Hadley.
**Hantsport*	Albert Riley.
Hazel Hill	John Sullivan.
Har. au Bouche	Edward Corbett

Post Offices.	Post Masters.
Hebron	S A. Bain
**Hopewell*	Miss Ella McLean.
Hortonville.	F. W. Curry.
Hubbard's Cove,	A W. Shatford.
Ingonishe	S. S. Burke.
Ioma	Mrs A. MacNeil.
**Isaac's Harbor*	Allan McMillan.
**Joggin Mines,*	R. W. Ripley.
Kentville	J. R. Lyons
Kennetcook	Miss Fannie Salter.
Kingsport	Mrs. L. J. Huntley.
Kingston Station	J. F. Reagh.
**Lawrencetown, (Annp)*	H. T. James.
Larry's River,	F. A. Mahoney.
Little Bras d' Or	John H. Christie.
**Little Glace Bay*	Anthony Gannon.
**Liverpool*	Alex. Cowie
Lochaber	T. J. Sears.
do. *North*	A. Manson.
**Lockeport*	John Locke.
Louisburg	Miss W. Kennedy.
Lower Argyle	J. F. McLarren.
Lr. East Pubnico	L. L. LeBlanc.
Lower L'Ardoise	D. K. Matheson.
**Lower Stewiacke*	Miss Hat. Chipman.
Lr. Wood's Har	W. L. Crowell.
Lunenburg	J. M. Anderson.
Lydgate	D. W. Lloyd.
Mabou	John McNeil, Jr.
**Maccan*	Robert D. Roach.
McGray	J. C. McGray.
Mahone Bay	S. Burgoyne.
Mainadieu	George Scott.
Maitland, (Hants)	Alexr Roy.
Margaree Harb'r	W. S. Lawrence.
Margaretville	J. A. Balcom.
Melvern Square	E. F. McNeil.
Merigomish	W. Copeland.
Metaghan	Geo. German.
Mid. E. Pubnico	Mark A Amiro.
Middle Stewiacke	John Dickie.
**Middleton*	Frank Andrews.
Mill Village	H. H. Mack.
Milton, (Queens)	Ira P. Freeman.
Morris St., Hfx.	L. J. Mylius.
Mount Uniacke	Daniel Reid.
**Mulgrvae*	J. F. Reeves.
**Musquodo't Mid.*	Robt. Kaulback.
" *Upper,*	J. S. Stewart.
Nictaux Falls	W. J. H. Balcom.
New Campbellton,	Mrs. M. C. Campbell
**New Glasgow*	Wm. Fraser.
New Ross	Mrs. O. S. Elliott.
**Newport*	Geo. L. Gibson.
Newport Landing	E. McCarthy.
New Victoria	Thos. O'Neil.
Noel	Osmond O'Brien.
Northport	David Mitchell.

BAYER & CO., PLUMBING, COPPER WORK, ETC. 317 Barrington Street. Telephone 938. Halifax.

Post Offices.	Post Masters	Post Offices.	Post Masters.
*North Sydney	Robt. Musgrave.	*Spring Hill	John Anderson.
Old Barns.	Walker Archibald.	Spring Hill Jun.	Mrs J. A. Dunn.
O. Bridgept Mines	F. J. Mitchell.	St. Andrews, (Ant),	Saml. McDonald.
*Oxford	R. S. Thompson.	*St. Peters	Rodk. G. Morrison
Paradise Lane	H. W. Longley.	*Stellarton	John Fraser.
*Parrsboro	D. S. Howard.	Strathlorne	Wm. Lawrence
Picton	Edmund McPhail.	Summerville	Alex Young.
Point Tupper	H. K. McDonald.	*Sydney	Alex Matheson.
Port Greville	Fraser Hatfield.	*Sydney Mines	Richard Butts.
Port Hastings	W. M. Clough.	*Tatamagouche	Mrs Jane Purvis.
*Port Hawkesbury,	Mrs. A. A. Beaton.	Thorburn	Alex. Bain.
Port Hood	John McKay.	Tidnish,	Silas Taylor.
Port Howe,	Mrs. Mary A. Ellio.	Tracadie	Placide Delory.
Port Lorne	J. P. Foster.	Tiverton	Milton Outhouse.
Port Maitland	———	Trenton	A. McKay.
Port Medway	Mrs. Bertha Bowlby	*Truro	Wm. McCully.
Port la Tour	J. K. Snow.	Tusket	J. M. Lent.
*Pt Morien (C Bay)	J. McRury.	Tusket Wedge	Edmund LeBlanc.
Port Williams	John W. Fullerton.	*Upp Stewiacke	Francis Cox.
Port Williams Stn	F. E. Forsyth.	*Wallace	L. H. Betts.
Pubnico Harbor,	Miss S. E. Carland.	*Waterville	W. W. Pineo.
*Pugwash,	S. P. Borden.	Walton	John McCulloch.
Ritcey's Cove	James F. Risser.	West Bay	Jas McDonald, jr.
River Bourgeoise,	Alex. Sampson.	*Westport	R. W. Ruggles.
River John,	Miss Annie C. Gordon	West River, Sheet Harbor	Robt. Hall.
Round Hill	James Whitman.	Waverley	W. W. Embree.
Riv Hebert W.S.	J. H. Rockwell.	*Westville	Duncan Balfour.
Salem	Mrs Nettie Seaman.	Weymouth	C. D. Jones.
Salmon Riv (Digby)	———	* " Bridge	George J. Hoyt.
Sandy Cove	Rev. J. C. Morse.	Whitehead,	Wm. S. Harris.
Shelburne	Samuel Muir, jr.	Whitney Pier	P. J. Coolin.
Sherbrooke	Mrs A. D. McDonald.	Whycocomagh,	Mrs. C. McDonald.
*Shubenacadie	J. C. Gass.	Wine Harbor,	G. B. Irwin.
Somerset	W. M. Rand.	Wilmot,	A. P. Bowlby.
South Bay (Vic.)	Geo.. Brewer, Sr.	*Windsor,	Peter S. Burnham.
South Farmington	C. H. Shaffner.	*Wolfville,	George V. Rand.
Southampton	A. B. Lusby.	*Yarmouth,	A. J. Hood.
Springfield	C. Grimm.		

Where an asterisk (*) is prefixed in the above list, the office is a Post Office Savings Bank.

Postage Stamps, Postage Cards, etc., issued by the Canadian P. O. Department.

The stamps issued by the Canadian Post Office Department, are of the following denominations, viz.: postage stamps, ½ c., 1 c., 2 c., 5 c., 6 c., 8 c., 10 c., 15 c., 20 c. and 50 c.; special delivery stamp, 10c; 1c., 2c., letter cards and 1 c. and 2c. envelopes are also supplied.

Post Cards are issued at one cent each, and may be sent to any address in Canada or United States. Reply Post Cards (2 cts.) may be sent to any address in Canada or the United States. Post cards are also issued at two cents each for transmission to the United Kingdom, Newfoundland, St. Pierre et Miquelon, and certain foreign countries. Post Bands are for sale at the rate of $1.25 per hundred.

SIMSON BROS. & CO., Sovereign Lime Juice has attained world-wide fame. PENTAGON BUILDING, HALIFAX.

1st Class Matter.

Includes Letters, Post Cards, Legal and Commercial Papers wholly or partly written, (with the exception of those specially exempted,) and all matter of the nature of a letter or written correspondence.

The letter rate to Canada and the United States is 2 cents per oz., to the following countries 2 cents per ½ oz.: Aden, Ascension, Bahama Islands, Barbados, Bermuda, British North Borneo, including Labuan, British India, British East Africa, British Central Africa, British Guiana, British Honduras, Ceylon, Cyprus, Falkland Islands, Fiji, Gambia, Gibraltar, Gold Cost Colony, Hong Kong, Jamaica, Johore, Lagos, Leeward Islands, Mauritius, Malay Straits, Malta, Natal, Newfoundland, Niger Coast Protectorate, Niger Co.'s Territory, Sarawak, Seychelles, Sierra Leone, Straits Settlements, St. Helena, Tobaga, Trinidad, Turk's Island, Uganda, United Kingdom of Great Britain and Ireland, Windward Islands, Zanzibar, and to other countries 5 cents per ½ oz.

Letters addressed to any place in Canada upon which any postage has been prepaid by stamp, are to be forwarded to their destination charged with double the amount of the postage thereon not so pre-paid, which amount is to be collected on delivery.

Letters addressed to places in Canada or in the United States, wholly unpaid, and letters addressed to the United States on which at least one full rate (2 cts) has not been prepaid, *are sent to the Dead Letter office.*

RE-DIRECTED LETTERS.

Letters re-directed to places in Canada, the United States and Postal Union Countries, *without being taken out of the post office, or if handed back to post office as soon as possible after delivery therefrom,* are not liable to any additional postage

REQUEST AND ADDRESS LETTERS

Letters for places in Canada, Newfoundland and the United States sent in envelopes having printed thereon a REQUEST that the letters be returned to the sender, or bearing on the corner the printed address of the sender, will be returned direct to the senders instead of being sent to Dead Letter Office.

POST CARDS.

For Canada and the United States, one cent each. For Great Britain, Newfoundland and all Postal Union Countries, two cents each. Reply cards, for Canada and the United States, two cents each. A post card may be addressed by means of an adhesive tag, but nothing else must be attached to it, except, of course, an additional stamp when necessary, nor must the card be cut or defaced in any way.

Private Post Cards may be sent under the following conditions:—The words "Private Post Card" must be distinctly printed or written on the address side near the top. The name and address of the sender may be printed on the face of the card, but the face of the card is not to be used for advertising purposes. Private Post Cards must not exceed a size of 6 inches in length by 3⅝ inches in width and must not be less than 3¼ inches by 2¼ inches. Cards not complying with these regulations will be treated as insufficiently paid letters.

2nd Class Matter.

Newspapers and periodicals posted from the office of publication, and authorized to pass free of postage or at a reduced rate to regular subscribers in Canada, Newfoundland and the United States.

BAYER & CO., Bicycles Repaired, 317 Barrington Street, 'Phone 938. - HALIFAX.

3rd Class Matter.

NEWSPAPERS AND PERIODICALS.

Transient newspapers within the Dominion and the United States 1 cent per four ounces or fraction thereof—but a single paper weighing not more than one ounce will be forwarded for ½ cent. For the United Kingdom and all Postal Union countries, the rate is 1 cent per two ounces, or fraction of two ounces.

A newspaper or periodical must have no cover which can not easily be withdrawn. It must contain no enclosure. It must have no writing thereon but the name and address of the person to whom it is sent, or the name of the sender.

BOOKS, CIRCULARS, ETC.

The postage on printed books, pamphlets, circulars, occasional publications, etc., addressed to Canada, is 1 cent per 4 oz. To the United States, Newfoundland, Great Britain and all European countries, 1 cent per 2 oz. The postage on blank books, printers' proof sheets, maps, prints, draw'ngs, engravings,, lithographs, photographs, sheet music, printed forms, entirely blank, and printed stationary, etc., addressed to Canada and the United States, is 1 cent per 2 oz. No package must exceed in length 2 feet by 1 foot in width or depth. The limit of weight for Canada, United States and Great Britain is 5 lbs.

Seeds, cuttings, bulbs, roots and scions or grafts can only be sent to the United States as 5th class matter; when posted for delivery in Canada, the postage is 1 cent per 4 oz., and the limit of weight 5 lbs.

Commercial papers and legal documents may be sent to Great Britain, all European countries and United States, at 5 cents for the first 10 oz , and 1 cent for every additional 2 oz These papers, when posted for delivery in Canada, must be prepaid at Letter rates—but bank pass-books, deeds and insurance policies may be sent if prepaid 1 cent per 2 oz.

PATTERNS AND SAMPLES.

Bona fide patterns and samples of merchandise, not exceeding 24 ounces in weight, may be sent to any place in Canada at 1 cent per 4 ounces. Must be put up so as to admit of inspection. Goods sent in execution of an order, however small the quantity may be, or articles sent by one private individual to another, *not being actually Trade Patterns or Samples*, are not admissable as such. The limit of weight to United Kingdom is 5 lbs., and the limit of size 2 ft in length by 1 in breadth or depth. Postage, 2 cents for the first 4 ounces, and 1 cent for every additional two ounces.

4th Class Matter

comprises such articles of general merchandise as are not entitled to any lower rate of postage Postage 1 cent per oz , or fraction of an ounce. Limit of weight 5 lbs., of size, two feet in length by one foot in width or depth. Matter claiming to be 4th class *must be open to inspection*, and there must be no correspondence enclosed. Packages of 4th class matter may be sent to the United States for the same prepayment as is required within the Dominion, but the contents will be liable to customs inspection and collection of duty in the United States. Sealed tins containing fish, lobster, vegetables, meat, etc., if put up in a solid manner and labelled in such a way as to fully indicate the nature of their contents may be sent as 4th class matter within the Dominion, but no sealed matter can be forwarded to the United

T. C. ALLEN & CO. sell all kinds COMMERCIAL FORMS.

States under this head. Liquids, oils and fatty substances may be sent to places in Canada and the United States as 4th class, if put up in accordance with the ruling referring to such articles in the Canada Postal Guide.

FOREIGN PARCEL MAIL.

A parcel post mail for the United Kingdom and certain other countries, is made up weekly at the Halifax P. O. for transmission by Canadian Packet. A parcel for the United Kingdom must not exceed 11 lbs. in weight, nor two feet in length by 1 foot in width or depth The postage is 16 cents for the first lb. and 12 cents for each additional lb. or fraction thereof. Parcels can be sent to all the countries and colonies with which the United Kingdom maintains a parcel post. Information as to the principal places, and the rates applicable, can be obtained at the delivery wicket.

A Customs declaration form giving an accurate statement of the contents and value of the parcel, etc , must be filled up by the sender. This form must be affixed to the parcel. The forms can be obtained at the delivery wicket of the Post Office.

REGISTRATION.

Every article intended for registration *must be handed in at the Post Office,* and a receipt obtained therefor. *On no account must it be dropped into a letter box.* The registration fees on letters to places in Canada, Newfoundland, the United States, Great Britain and all European countries, is 5 cents.

All classes of matter may be registered to all destinations in Canada and throughout the Postal Union; and *letters* may be registered to most of the countries not included in the Union.

MATTER WHICH CANNOT BE FORWARDED THROUGH THE POST.

Any explosive substance, liquid; etc., not properly put up, and other matter likely to entail risk or injury to the ordinary contents of the mail, will be sent to the Dead Letter Office, Ottawa.

Glass in any form is also inadmissible, except eye-glasses, spectacles and microscopic slides, which properly put up and prepaid at parcel post rate or 4th class matter rate.

No immoral publication, and no letter or post card bearing injurious words, devices, etc , can be forwarded through the mails.

Letters containing gold or silver money, jewels or precious articles, or anything liable to customs duties, cannot be forwarded by post to any of the Postal Union Countries, except to the United States.

Principal Articles Transmitted by Mail with rates of Postage.

ARTICLES.	Canada Rates.	Rates to United States.	Rates to all other Countries.
	per	per	
Bank Pass Books	1c. 2 oz	1c 2oz*	1c. per 2 oz*
Bank and Broker's quotations	1 2	1 2 *	do. *
Blank Forms	1 2	1 2	do.
Book or Newspaper Manuscript produced by type-writer	1 2	1 2	do. *
Books (printed)	1 4	1 2	do.
Books (blank)	1 2	1 2	do.

* A minimum prepayment of 5c. is required, covering a rate of 10 oz.

C. ROBSON & CO., 139 Granville St., Halifax, FOR MOURNING GOODS.

ARTICLES.	Canada Rates.	Rates to United States.	Rates to all Other Countries.
Botanical, Mineralogical and Entomological Specimens	1 2	1 1	Parcel Post
Bulbs	1 4	1 1	do.
Calendars	1 4	1 2	1c. per 2 oz
Cards (Xmas and Visiting)	1 2	1 2	1c. per 2 oz
Circulars (Printed)	1 4	1 2	do.
Circulars produced by Cyclostyle or multiplying process or resembling type-writing	1 2	1 2	do.
Circulars—produced directly by type-writer	2 1	2 1	5c. per ½ oz
City Letters (Drop Letters)	2 1	....	....
Commercial Papers	2 1	1 2 *	1c. per 2 oz
Cuttings	1 4	1 1	Parcel Post.
Deeds	1 2	1 2	1c. per 2 oz.
Drawings	1 2	1 2	do.
Electrotypes	1 1	1 1	Parcel Post
Engravings	1 2	1 2	1c. per 2 oz.
Examination Papers (School and College)	1 2	....	....
Exhibition Entry Tickets	1 2	....	....
Eye Glasses	1 1	1 1	Parcel Post.
Fatty Substances	1 1	1 1	do.
Flowers (Cut)	1 1	1 1	do.
Grafts	1 4	1 1	do.
Handbills	1 4	1 2	1c. per 2 oz.
Insurance Policies	1 2	1 2	do
Legal Papers, excepting those otherwise noted	2 1	1 2 *	do.
Letters	2 1	3 1	See page 142
" Registered, 5c. in addition to postage	....	....	....
Liquids	1 1	1 1	Parcel Post.
Lithographs	1 2	1 2	1c. per 2 oz.
Maps, with or without mountings	1 2	1 2	do.
Manuscript (of Books or Newspapers and Music)	1 2	1 2	do.
Merchandize (open to inspection)	1 1	1 1	....
Microscopic Slides	1 1	1 1	Parcel Post.
Militia and Municipal Returns	1 2	....	....
Music	1 2	1 2	1c. per 2 oz.
" Instruction Books	1 4	1 2	do.
Newspapers (transient)	1 4	1 4	do.
Oils	1 1	1 1	Parcel Post.
Parcels	none‡ sealed allowed	none‡ sealed allowed	Rates vary.
Pamphlets	1 4	1 2	1c. per 2 oz.
Patterns	1 4	1 2	do. †
Periodicals	1 4	1 4	do.
Photographs	1 2	1 2	do.
Post Cards	1c. each	1c. each	2c. each.
" (in bulk)	1 2	1 2	1c. per 2 oz.
Prices Current (printed)	1 4	1 2	do.
Printed Forms (Stationery)	1 2	1 2	do.
Roots	1 4	1 1	Parcel Post.
Samples	1 4	1 2 †	1c. per 2 oz†
Seeds	1 4	1 1	Parcel Post.
Stationery (printed)	1 2	1 2	1c. per 2 oz.
Voters' Lists (printed or written)	1 2	....	....

* A minimum prepayment of 5c. is required, covering a rate of 10 oz.

† A minimum prepayment of 2c. is required, covering a rate of 4 oz.

‡ See rate of merchandize to Canada and U. S. when open to inspection.

SIMSON BROS. & CO., If you are a good cook you will appreciate Sovereign Essence of Lemon, Vanilla, etc.

Money Orders.

On Money Orders drawn by any Money Order Office in Canada on any other Money Order Office in the Dominion, the commission is as follows:—

Not exceeding		$2 50	3	cents.
Over $2 50	and up to	5 00	4	"
" 5 00	"	10 00	6	"
" 10 00	"	20 00	10	"
" 20 00	"	30 00	12	"
" 30 00	"	40 00	15	"
" 40 00	"	50 00	20	"
" 50 00	"	60 00	24	"
" 60 00	"	70 00	28	"
" 70 00	"	80 00	32	"
" 80 00	"	90 00	36	"
" 90 00	"	100 00	40	"

No single Money Order, payable in the Dominion of Canada, can be issued for more than $100; but as many of $100 each may be given as the remitter requires.

Not more than one Order under $100 payable in Canada may be issued to the same person in the same day, drawn on the same place in favor of the same payee.

Money orders are issued in Canada on the following Foreign countries and British Possessions, at the rates of commission shown below:

*Africa East (German possessions).
*Africa West (Cameroons, Banana, Boma, Matadi, Togo).
Antigua.
*Asia Minor and the Levant:
(Candia.
Canea (Khania La Canee).
Chios (Khios).
Dardanelles.
Dede-Agatch.
Durazzo.
Gallipo
Ineboli.
Jaffa.
Janina.
Jerusalem.
Kaifa (Caiffa).
Kavallla (Cavalla),
Kerassonde (Keres soun).
Lagos (Turkey).
Mitylene.
Prevesa.
Retimo.
Rhodes.
Samsoun
Santi Quaranta (Serandoz).
Trebizond (Trapezunt).
Valona.)
Vathy-Samos.
Australia, Southern.
*Australia Western.
*Austria-Hungary.
*Bahamas.
Barbadoes.
Belgium.
Bermuda.
*Bosnia.
*British Bechuanaland.
*British Honduras (Belize).
*Bulgaria.
*Cape Colony.
*Ceylon.
*Chili.
Constantinople (Turkey).
Corea. (Fusan, Chemulpo, Seoul, Yuen-sarr and Mukho.)
*Cyprus.
*Danish West Indies.
*Denmark, including Iceland and the Faroe Islands.
Dominica
*Dutch East Indies.
*Egypt.
*Falkland Islands.
Fiji Islands.
Finland
France and Algeria.
*Gambia.
German Empire.
*Gibraltar.
*Gold Coast.
Grenada.
Guiana (British).
Hawaii (Sandwich Islands)
*Herzegovina.
*Holland (Netherlands).
Hong-Kong, including Amoy, Canton, Foochow, Hankow, Hoihow, Ningpo, Shanghai and Swatow.
*India (British), including Burmah and agencies at Aden, Bagdad, Bahrain, Bander Abas, Bushire, Bassorah, Guadar, Jask, Linga, Mohammerah, Muscat and Zanzibar.
Italy.
Japan.
Jamaica.
*Lagos.
*Luxemburg.
*Malta.
*Mauritius.
*Mombasa and Lamu
Montserrat.
*Natal.
Nevis.
Newfoundland.
*New Guinea (German Protectorate).
New South Wales.
New Zealand.
*North Borneo (including Kudat, Labuan and Sandakan).
*Norway.
*Orange Free State.
Panama (British Agency).
*Portugal, including Madeira and the Azores.
Queensland.
*Rhodesia.
Roumania.
*St. Helena.

BAYER & CO., Brass Castings, 317 Barrington Street, Telephone 938, - HALIFAX.

St. Kitts.
St. Lucia.
St. Vincent.
*Salvador.
*Sarawak.
*Servia.
*Seychelles Islands.
*Siam.
*Sierra Leone.
Smyrna.
*South African Republic.
*Straits Settlements.
*Sweden.
Switzerland.
Tangier, (Morocco.)
Tasmania.
*The Ottoman Towns of Adrianople, Beyrout and Salonica.
*Tobago.
*Trinidad.
Tripoli (Barbary).
*Tunis.
*Turk's Island.
United Kingdom.
United States.
*Uruguay.
Victoria, (Australia).
Virgin Islands.
*Zulu and.

For sums not exceeding—

$10	$20	$30	$40	$50
10c.	20c.	30c.	40c.	50c.

Money Orders on the above countries are drawn in Canada Currency, and may be had for any sum not in excess of $50; but Postmasters are at liberty to issue several orders of $50 each if required by the remitter.

NOTE.—The exchange of Money Orders with the Countries and British Colonies distinguished by an asterisk (*) is not direct, but through London, England. Money Orders payable in these countries are subject, therefore, to the following small abatement, being charges made by the British Post Office:

For sums not exceeding—

£2	£5	£7	£10
3*d.*	6*d.*	9*d.*	1*s.*

Full information in regard to Money Orders may be obtained at any Money Order Post Office.

POSTAL NOTES

Can be obtained at all Money Order Offices and at certain other offices in Canada at the following rates :—

For a Postal Note for				20 cents		Commission,	1c.
"	"	"	"	25	"	"	1c.
"	"	"	"	30	"	"	1c.
"	"	"	"	40	"	"	1c.
"	"	"	"	50	"	"	2c.
"	"	"	"	60	"	"	2c.
"	"	"	"	70	"	"	2c.
"	"	"	"	75	"	"	2c.
"	"	"	"	80	"	"	2c.
"	"	"	"	90	"	"	2c.
"	"	"	"	$1.00		"	2c.
"	"	"	"	1.50		"	2c.
"	"	"	"	2.00		"	2c.
"	"	"	"	2.50		"	2c.
"	"	"	"	3.00		"	3c.
"	"	"	"	4.00		"	3c.
"	"	"	"	5.00		"	3c.

Odd cents may be made up by affixing Canadian Postage Stamps, not exceeding *nine* cents in value, to the face of a Postal Note, which stamps may be purchased at time of obtaining the Postal Note.

Postal Notes are payable only at Money Order Offices in Canada.

The holder of a Postal Note may cause payment to be deferred for any period not exceeding 10 days by writing across the face of the note: "Payable after ——— days."

Photograph and Scrap Albums, at T. C. ALLEN & CO'S.

For every three months that elapses after the date of the issue of a Postal Note, the payee must affix Postage Stamps equivalent to the commission.

Railways, Stage Coaches and Steamers.

INTERCOLONIAL RAILWAY.

STATIONS ON MAIN LINE.

NOVA SCOTIA.

Halifax	....
Rockingham	4
Bedford	9
Windsor Junction	14
Wellington	21
Grand Lake	23
Oakfield	24
Enfield	28
Elmsdale	30
Milford	36
Shubenacadie	40
Stewiacke	45
Alton	49
Brookfield	54
Johnston	57
Truro	62
Belmont	70
Debert	73
East Mines	75
Londonderry	79
Folleigh Lake	87
Wentworth	91
Canaan	206
Coal Branch	215
Welford	224
Kent Junct'n	233
Rogersville	244
Barnaby River	255
Chatham Junction	259
Miramichi	265
Beaver Brook	275
Bartibogue	286
Red Pine	296
Bathurst	309
Pitete Roche	321
Belledune	329
Jacquet River	338
New Mills	347
Westchester	96
Greenville	97
Thomson	104
Oxford Junct	108
River Philip	111
Salt Springs	115
Springhill	121
Athol	127
Maccan	130
Nappan	134
Amherst	138

NEW BRUNSWICK.

Aulac	144
Sackville	147
Dorchester	159
Memramcook	167
Meadow Brook	174
Painsec Junction	179
Moncton	186
Boundary Creek	197
Salisbury	200
Pollet River	205
Charlo	353
Dalhousie	363
Campbellton	372
Metapedia	385
Mill Stream	395
Assametquaghan	405
Causapscal	420
Amqui	433
Cedar Hall	441
Sayabec	448
Tartague	458
St. Octave	468
St. Flavie	477
St. Luce	485
Rimouski	495
Bic	506
Petitcodiac	210
Anagance	216
Penobsquis	225
Plumweseep	229
Sussex	232
Apohaqui	237
Norton	243
Bloomfield	249
Passekeag	250
Hampton	254
Nauwigewauk	259
Model Farm	262
Quispamsis	264
Rothesay	267
Riverside	269
Torryburn	270
Brookville	272
Cold Brook	273
St. John	275

MONCTON TO LEVIS.

Moncton	187
Berry's Mills	195
St. Fabien	515
St Simon	525
Trois Pistoles	534
Isle Verte	544
St. Arsene	552
Cacouna	555
Riviere Du Loup	560
Levis	674
Chaudire	687
St. Croix	709
Kingsburg Jctn	726
Aston "	746
Drummondville	773
St. Eugene	783
Ste. Rosalin	799
St. Hyacinthe	802
St. Lambert	831
Montreal	837

BY CANADIAN PACIFIC FROM ST. JOHN.

Montreal	758

STATIONS ON THE DARTMOUTH BRANCH.

Dartmouth	....	Waverley	 11	Windsor Junction	13

GLOVES AND SEAMLESS HOISERY, at C. ROBSON & CO'S, 139 Granville St., HALIFAX.

STATIONS ON THE NEW GLASGOW BRANCH.

Truro		West River	21	Hopewell	35
Valley	5	Lansdowne	26	Stellarton	41
Union	9	Glengarry	29	New Glasgow	43
Riversdale	13				

STATIONS ON THE PICTOU BRANCH.

Stellarton		Sylvester	8	Pictou	14
Westville	3	Lochbroom	11		

STATIONS ON THE OXFORD AND PICTOU BRANCH.

Pictou		River John	22	Pugwash Junction	54
Brown's Pt	2	Denmark	27	Conn's Mills	58
Scotch Hill	4	Tatamagouche...	34	Oxford	66
Scotsburn	9	Wallace	46	Oxford Junction .	69
Meadowville	14				

STATIONS ON THE PORT MULGRAVE BRANCH.

New Glasgow.....		French River.....	13
Glenfalloch....	6	Piedmont	18
Merigomish	10	Avondale	22
Barney's River.... ..	24	Bayfield Road	56
Marshy Hope.....	27	Afton	57
James' River.....	32	Tracadie.....	61
Brierly Brook.....	36	Girroirs..... ...	62
Antigonish	41	Little Tracadie	66
South River	46	Harbor au Bouche....	70
Taylor's Road	48	Cape Porcupine.....	74
Pomquet.....	51	Pirate Harbor.....	79
Heatherton.....	53	Mulgrave	80

STATIONS ON THE CAPE BRETON BRANCH.

Point Tupper.....		Grand Narrows.....	46
Mines Road.....	4	Shenacadie.....	55
McIntyres Lake	7	Boisdale.....	64
West Bay Road.....	14	George's River.....	75
River Denys	21	North Sydney Junct...	79
Orangedale	29	North Sydney.....	84
McKinnon's Hr.....	40	Leitches Creek..... .	81
Iona.....	45	Sydney....	91

The Intercolonial Railway connects at Pictou, (during the navigable season) with Prince Edward Island Steam Navigation Co.'s steamers for Charlottetown, Georgetown, Summerside and Shediac; Also, at St. John, by rail and steamers, with all parts of the Upper Provinces and the United States.

STATIONS ON THE PAINSEC AND PT. DU CHENE.

Painsec	0	Shediac	9
Dorchester Road	5	Pt. du Chene	12

The trains of the Intercolonial Railway connect at Shubenacadie daily with conveyance to Maitland and to Middle and Upper Musquodoboit, and the tri-weekly coach with each for Sheet Harbour; at Brookfield daily with conveyance to Upper Stewiacke; at Truro tri-weekly, with conveyance to Earltown, and tri-weekly with conveyance to Onslow; at DeBert daily with conveyance to Mass Town; at East Mines daily,

SIMSON BROS. & CO., Sovereign Fruit Syrups are made from Pure Fruit Juices. PENTAGON BUILDING, HALIFAX.

with conveyance to Folly Village; at Londonderry Station daily, with coaches to Acadia Iron Mines and Great Village, and thence to Economy and Five Islands; at Oxford Junction with train to Oxford, Pugwash, etc.; at Spring Hill Junction daily, with train to Parrsboro, and there daily with coach to Advocate Harbor; at Maccan daily with train to River Hebert and Joggins Mines and thence by stage to Apple River; at Amherst tri-weekly with coach to Linden and daily to Tidnish and Northport.

The trains of the Pictou branch connect at West River Station daily, with conveyances to West River, Durham and Pictou; a Ferrona Junction with trains for Sunnybrae, and thence tri-weekly by coach to Caledonia and Melrose.

Connections are made with the trains of the Port Mulgrave branch as follows:—At Antigonish with coaches for Sherbrooke and Isaac's Harbour; at Heatherton, with coach for Guysboro and Canso; at Mulgrave with ferry to Point Tupper and Port Hastings, and thence by coach to Port Hood.

The trains of the Cape Breton Railway connect at McIntyre's Lake station with coach for Cleveland and St. Peters; at Orangedale, with stages to Mabou, Margaree Harbour and Baddeck; at Sydney with trains for Glace Bay, Port Morien, and Louisburg. Coaches run tri-weekly between North Sydney, Little Bras D'Or, Big Bras D'Or, New Campbelltown, Englishtown, Baddeck; and semi-weekly between Big Bras D'Or, Boularderie, and Baddeck.

CUMBERLAND RAILWAY AND COAL COMPANY'S RAILWAY.

Connects at Spring Hill Junction with trains of the Intercolonial Railway. *Superintendent*, J. G. Aikman. Has stations at—

Spring Hill Junction	0	West Brook	16
Spring Hill Mines	5	Halfway River Lake	23
Maccan	13	Lakeland	28
Southampton	16	Parrsborough	32

JOGGINS RAILWAY.

Connects at Maccan Station with trains of the Intercolonial Railway. *Superintendent*, R. Archibald. Has stations at Joggins Mines, River Hebert, Maccan.

NOVA SCOTIA STEEL COMPANY'S RAILWAY.

Connects at Ferrona Junction with trains of the Intercolonial Railway. *Manager*, Harvey Graham. Has stations at Ferrona, Springville, Bridgeville, Charcoal Junction, St. Paul's, Black Rock and Sunnybrae.

SYDNEY AND LOUISBURG RAILWAY.

Connect at Sydney with trains of the Intercolonial Railway. Has stations at Sydney, Gardiner, Dominion, Bridgeport, Glace Bay, Morien, Milton, Mira, Catalone, Louisburg.

DOMINION ATLANTIC RAILWAY.

Connects at Windsor Junction with the Intercolonial Railway from Halifax, and runs through the Western Counties to the town of Yarmouth, where connection is made with steamers for Boston.

BAYER & CO, PLUMBING. COPPER WORK, ETC.
317 Barrington St. Telephone 938. Halifax.

General Manager and Secretary, R. L Campbell. *Superintendent*, P. Gifkins, Kentville, Nova Scotia. Stations on main line at

Rockingham	4	Coldbrook	76	Digby ...	150
Bedford ...	9	Cambridge	78	St. John, by Str..	190
Rocky Lake	12	Waterville	80	Jordan Town ...	154
Windsor Junction	14	Berwick	83	Bloomfield	159
Beaver Bank....	17	Aylesford	88	North Range	161
Mount Uniacke..	27	Auburn	90	Plympton	161
Stillwater	34	Kingston	95	Port Gilbert	166
Ellershoese	37	Wilmot ...	98	Weymouth	172
Newport	40	Middleton ..	102	Belliveau	176
Three Mile Plains	43	Lawrencetown ..	108	Church Point....	180
Windsor	46	Paradise	111	Little Brook	182
Falmouth	48	Bridgetown	116	Saulnierville	184
Mount Denson ..	51	Tupperville	120	Meteghan	187
Hantsport	53	Round Hill	124	Hectanooga	196
Avonport	58	Annapolis	130	Lake Annis	200
Horton Landing .	60	Upper Clements..	134	Brazil Lake	204
Grand Pre	61	Clementsport	138	Pitman Road....	207
Wolfville	64	Deep Brook	141	Ohio	210
Port Williams ..	66	Bear River	144	Hebron	212
Kentville	71	Smith'sCove	147	Yarmouth	217

STATIONS ON CORNWALLIS VALLEY BRANCH.

Kentville.....	0	Hillaton	9
Steam Mill Village....	3	Canning	11
Centreville.	5	Kingsport.....	14
Sheffield Mills....	7		

At Digby connections are made with steamers for St. John, N. B., and thence by rail or steamer to all parts of New Brunswick, the United States and Upper Provinces. Daily connection by steamer is kept up during season of navigation between Kingsport and Parrsborough. Connections are also made at Weymouth and Metaghan with steamers for Tiverton, Freeport and Westport.

The trains of the D. A. Railway Company make connections at Newport Station semi-daily with coach to Newport; at Windsor, semi-weekly, with coach to Chester; at Kentville, semi-weekly, with coaches to New Ross and Chester; at Middleton with trains for Bridgewater and Lunenburg.

NOVA SCOTIA CENTRAL RAILWAY

Connects at Middleton with trains of the Dominion Atlantic Railway. *Manager*, J. Brignell. Has stations at—

Lunenburg		Riversdale	29	Albany	62
Mahone Bay	7	New Germany....	34	Alpena ...	64
Blockhouse	9	Cherryfield ...	41	Cleveland	68
Bridgewater	18	Springfield	45	Nictaux	70
Northfield	25	Dalhousie	52	Middleton	74

Connection is made at New Germany station with daily coach for Caledonia Corner, and at Bridgewater with daily coach for Liverpool.

COAST RAILWAY.

Connects at Yarmouth with the Dominion Atlantic Railway, and at East Pubnico with daily coaches for Barrington, Shelburne and Lockeport. *Superintendent*, L. H. Wheaton. Has stations at:

WRAPPING PAPER and TWINES at T. C. ALLEN & CO'S.

East Pubnico.	Argyle.	Pleasant Lake.
Pubnico Head.	Belleville.	Arcadia.
Lower Argyle.	Tusket.	Yarmouth.
Central Argyle.		

WESTERN SHORE ROUTE.

Halifax to Yarmouth.

Coaches carrying H. M. mails, leave Halifax daily at 6.30 o'clock, A. M., for Head of St. Margaret's Bay, Chester, and Mahone Bay. Returning, leave Mahone Bay daily at 8.30 a. m. Connections are made daily at Mahone Bay with trains to Lunenburg and Bridgewater, and at head of St Margaret's Bay with a coach to French Village, Glen Margaret and Peggy's Cove.

Coaches, carrying H. M. mails, leave Bridgewater for Mill Village, Liverpool, Lockeport, Shelburne, daily at 7 p. m. or after arrival of mail train from Middleton. Returning, leave Shelburne daily at 6 a. m., on arrival of mails from Yarmouth. Connections are made daily at Liverpool with coaches to and from Milton and Port Medway.

Coaches, (carrying H. M. Mails), leave Shelburne for Barrington, Tusket, Yarmouth, &c., daily at 4 p. m., arriving at Yarmouth in time to connect with the morning train for Halifax. Returning, leaves Yarmouth, daily, after arrival of train from Halifax. Connections are made at Clyde River and at Barrington with conveyances to various shore settlements.

Halifax	0	Port Joli	4
Head St Margaret's Bay	21	Sable River	11
McLean's	11	Lockeport	14
Chester (45)	13	Jordan River	12
Mahone Bay (62)	17	Shelburne (157)	7
Bridgewater	9	Barrington	23
Mill Village	18	Yarmouth	48
Liverpool (99)	10		
Port Mouton	10		227

EASTERN SHORE ROUTE.

Halifax to Sheet Harbor.

A Stage (carrying H. M. Mails) leaves Halifax for Musquodoboit Harbour, Jeddore, Ship Harbour, Tangier, and Sheet Harbour, every *Monday*, *Wednesday* and *Friday* morning at 6 o'clock; returning the intervening days.

Halifax	0	Ship Harbour	6
Innis', Porter's Lake	18	Tangier	14
Ormon's, Chezzetcook Rd	2	Sheet Harbour	17
Musquodoboit Harbour	11		
Webber's, Lakeville	12		80

Dartmouth to Lawrencetown and Musquodoboit Harbor.

A Stage (carrying H. M. Mails) leaves Dartmouth on the mornings of *Tuesdays*, *Thursdays* and *Saturdays*, and Musquodoboit Harbor on *Mondays*, *Wednesdays* and *Fridays*.

Dartmouth	0	Musquodoboit Harbor	10
Lawrencetown	16		
Seaforth	5		34
West Chezzetcook	3		

NEWEST BLOUSES AND SHIRT WAISTS, at C. ROBSON & CO'S, 139 Granville St. HALIFAX.

Sheet Harbor to Sherbrooke.

A Stage (carrying H. M. Mails) leaves Sheet Harbour daily for Salmon River and Moser's River, and on *Tuesday, Thursday* and *Saturday* for Marie Joseph and Sherbrooke, returning the intervening days:

Sheet Harbour	0	Liscomb	15
Salmon River	16	Sherbrooke	11
Mosers River	9		—
Marie Joseph	10		61

STEAMERS.

ALLAN LINE.—Steamers of this Line run between Glasgow and Liverpool, G. B., and Halifax, fortnightly, calling at St. John's, Newfoundland in summer. Steamers proceed from Halifax to Philadelphia, Pa., and do not call on return trip. S. Cunard & Co., agents.

FURNESS LINE AND CANADA AND NEWFOUNDLAND S. S. CO.—Regular fortnightly service between Halifax and London, G. B., and between Halifax and Liverpool, the latter calling at St. John's Nfld., Furness, Withy & Co., Ltd., Agents.

RED CROSS LINE.—Steamers *Orinoco* and *Silvia* of this line make weekly trips between New York, Halifax and St. John's Newfoundland. F. D. Corbett & Co., Agents.

CANADA ATLANTIC AND PLANT S. S. CO.—The mail steamer *Halifax* runs weekly between Halifax and Boston, extending her trip to Charlottetown, P. E. I., in summer. Additional weekly trips are also made in summer by the steamer "*La Grande Duchesse*". R. H. Humphrey, Agent.

HALIFAX, JAMAICA, AND TURK'S ISLAND, VIA BERMUDA.—The mail steamer *Beta* leaves Halifax the 15th of every month. Pickford & Black, Agents.

HALIFAX TO DEMERARA VIA BERMUDA AND WEST INDIA (WINDWARD) ISLANDS.—The mailsteamers *Duart Castle* and *Taymouth Castle* leave Halifax once every four weeks. Pickford & Black, Agents.

SOUTH AND WEST COAST OF NEWFOUNDLAND.—The mail steamer *Harlaw* makes fortnightly trips between Halifax and ports on the South and West Coasts of Newfoundland, calling at Cape Breton Ports. Pickford & Black, Agents.

ST. PIERRE ET MIQUELON.—The mail steamer *Pro Patria* runs fortnightly between Halifax and St. Pierre et Miquelon, calling at North Sydney, leaving Halifax every alternate Monday, except during the months of January, February, March and April, when she awaits the arrival of the English Mails. Cunningham & Curren, Agents.

HALIFAX YARMOUTH AND ST. JOHN, N. B.—The steamer *City of Montecello* runs weekly between Halifax Yarmouth and St. John, N. B. touching at Lunenburg, Liverpool, Shelburne, Lockeport and Barrington. Connects at Yarmouth with mail steamers for Boston. Cunningham & Curren, Agents.

HALIFAX AND BRIDGEWATER.—The steamer *Bridgewater* makes semi-weekly trips between Halifax, Chester and Bridgewater, calling at Getson's Cove and Conquerall Bank. Jos. Wood, Agent.

HALIFAX AND EASTERN PORTS.—The steamer *City of Ghent* runs weekly from Halifax to Summerside, P. E. I., calling at Sheet Harbor,

SIMSON BROS. & CO., Sovereign Goods secured first place at the Prov. Exhibition. PENTAGON BUILDING, HALIFAX

Salmon River, Isaac's Harbor, Canso, Arichat, Port Hawkesbury, Port Hastings, and Charlottetown. Leaves Halifax on Tuesday evenings. Pickford & Black, Agents.

YARMOUTH, AND BOSTON, U. S.—The mail steamers *Yarmouth, and Boston*, make four trips per week in summer and two in winter, between Yarmouth and Boston. L. E. Baker, President, W. A. Chase, Agent, Yarmouth.

DOMINION ATLANTIC RAILWAY COMPANY'S STEAMERS.—The mail steamer *Prince Rupert* makes daily trips between Digby and St. John, N. B., connecting with trains of the Dominion Atlantic Railway.

The mail steamers *Prince George* and *Prince Arthur* makes trips four times a week between Yarmouth and Boston, connecting with trains of the D. A. Railway.

Steamer *Evangeline* makes daily trips each way between Kingsport and Parrsboro. P. Gifkins, Kentville, Manager.

BRAS D'OR STEAM NAVIGATION CO. — The steamers *Marion, Blue Hill* and *May Queen*, carrying H. M. Mails, run regularly on the Bras D'Or Lake, touching at chief points in the interior of Cape Breton. J. W. Gorham & Co., Agents,

PORT MULGRAVE, CANSO AND ARICHAT.—The mail steamer *John L. Cann* leaves Canso every morning calling at Arichat, and connecting with express train at Mulgrave. Returns same evening.

PORT MULGRAVE, GUYSBORO' AND PORT HOOD.—The steamer *Malcolm Cann* leaves Mulgrave for Guysboro' on Monday, Thursday and Saturday, returning on Monday, Tuesday and Friday, for Port Hood on Friday, returning Saturday, for Port Hood, Margaree and Cheticamp every Tuesday, returning Thursday.

MAGDALEN ISLANDS.—The steamer *Lunenburg*, carrying H. M. Mails, runs weekly between Pictou and the Magdalen Islands, *via* Georgetown and Souris, P. E. I., leaving Pictou every Monday. Leslie, Hart & Co., Proprietors, Halifax. Wm. Fraser, Agent, Pictou.

PICTOU, PORT HOOD AND MABOU.—The steamer *Lunenburg* runs weekly between Pictou, Port Hood, Mabou, Broad Cove, Margaree and Cheticamp, leaving Pictou on Wednesdays after arrival of last train from Halifax.

PRINCE EDWARD ISLAND.—Mail steamers run daily during summer between Pictou and Charlottetown. J. C Mackintosh, Agent, Halifax.

QUEBEC STEAMSHIP LINE.—Connecting Pictou, Prince Edward Island, Perce, Gaspe, Father Point, Quebec and Montreal, leaving Pictou every second Monday. Chas. S. Philps, agent, Halifax.

NORTH SYDNEY AND NEWFOUNDLAND.—The mail steamer *Bruce* makes tri-weekly trips between North Sydney and Port au Basque, Nfld., connecting at the former with trains of the Intercolonial Railway, and at the latter with trains of the Newfoundland Railway. Archibald & Co., Agents, North Sydney.

WESTPORT TO WEYMOUTH, YARMOUTH AND ST JOHN, N. B — steamer *Westport* makes weekly trips between Westport and Weymouth, calling at Freeport, Tiverton and Mink Cove; between Westport and Meteghan via Freeport; between Westport and Yarmouth calling at Freeport and Meteghan; and between Westport and St. John, N. B., calling at Freeport. S. T. Payson, Manager, Westport.

Amherst Boot and Shoe Mfg. Co., Halifax, Branch: 158 Granville St.

DEPARTMENT OF LAW AND JUSTICE.

SUPREME COURT OF CANADA.

Chief Justice—($8,000)—*Sir* Samuel Henry Strong.

Judges—($7,000 each)—*Hon* H. E. Taschereau, *Hon* J. W. Gwynne, *Hon* Robert Sedgwick, *Hon* George E. King, and *Hon* D. Girouard.

Registrar—($2,600)—E. R. Cameron. *Reporter*—C. F. Masters.

The Supreme Court has both original and appellate jurisdiction—*Original*, as to (1) *habeas corpus* in criminal and extradition cases; (2) judicial opinions to the Crown; (3) private bills and petitions therefor referred by the Senate or House of Commons; and (4) civil suits in which the validity of a Dominion or Provincial Act is questioned. *Appellate*, in appeals (1) from the Exchequer Court; (2) from the Provincial Courts; (3) in *habeas corpus* cases; and (4) in election cases.

Sessions—3rd Tuesday in February; 1st Tuesday in May; 1st Tuesday in October.

THE EXCHEQUER COURT OF CANADA.

The Exchequer Court has original jurisdiction (1) in revenue cases, (2) in civil suits when the Crown for the Dominion is plaintiff, (3) controversies between the Dominion and the Province, or between two Provinces. *Judge*—($6,000), Hon. Geo. W. Burbidge; *Registrar*, Q. Andeue; *Asst. Registrar*, Charles Morse.

SUPREME COURT OF NOVA SCOTIA.

HAVING LAW AND EQUITY JURISDICTION THROUGHOUT THE PROVINCE.

CHIEF JUSTICE ($5,000), Hon. James McDonald. *Assistant Judges*, ($4,000), *Honorables* Robt L. Weatherbe, Joseph Norman Ritchie, Charles J. Townshend, Wallace Graham, Nicholas H. Meagher and Hugh McD. Henry.

Attorney General - *Hon* J. Wilberforce Longley.

Taxing Master—John T. Ross, of the City of Halifax, Barrister.

MASTERS—*Halifax*, Wm Twining, Wm F. MacCoy, L. W. DesBarres, J. Parsons, Melaim U. Lenoir, John Ervin, William L. Barss; *Pictou*, James Fogo, John D. McLeod; *Yarmouth*, Thomas D. Chipman, James Murray; *Shelburne*, Thos. Johnson, John Bower; *Hants*, David Frieze, William H. Blanchard, Jno W Ouseley; *Lunenburg*, W. H. Owen; *Annapolis*, James Gray, Albert Morse, Geo Woodbury, J. M. Owen, L. S. Morse; *Queens*, Robert Roberts; *Antigonish*, H. H. Bligh; *Inverness*, Samuel MacDonnell, E. D. Tremaine; *Digby*, Wm B. Stewart; *Cumberland*, Charles R. Smith J. Medley Townshend.

Reporters, John M. Geldert. Frank Russell, *Asst. Criers of Supreme Court*, Harry Hanson, John Watt. *Librarian*, Edward Swanson.

COURT OF DIVORCE AND MATRIMONIAL CAUSES.

Judge Ordinary, the Hon. Wallace Graham. with appeal to the Supreme Court. *Registrar*, William L. Barss. *Deputy Registrar*, Edwin D. King.

—Go to T. C. ALLEN & CO'S, for Letter and Billheads.—

Officers and Terms of the Supreme Court.

COUNTIES.	SHERIFFS.	PROTHONOTARIES.	TERMS OF SUPREME COURT.
Annapolis	Edwin Gates	R. J. Unlacke.	1st Tues. of October
" Bridgetown	.....	.....	3rd Tues. of June.
Antigonish	D. D. Chisholm.	J. C. McKinnon,	1st Tues. of June.
Cape Breton†	Wm. Buchanan.	William E. Peters	2nd Tues. of October. 4th Tues. of June.
Colchester	Chas A. McLennan	E. W. Hamilton.	3rd Tues. of October 1st Tues. of June.
Cumberland	M. A. Logan.	William M. Read.	1st Tues. of October. 3rd Tues. of June.
Digby	H. A. P. Smith	W. B. Stewart.	2nd Tues. of October 2nd Tues. of June.
" Clare	.....	.....	Last Tues. of Sept.
Guysboro'	A. J. O. Maguire.	James H. Buckley	Last Tues. of May. 1st Tues. of October.
Halifax*	Donald Archibald.	Simon H. Holmes.	Civil—4th Tues. Oct. 3rd Tues. April. Crim'l—3rd Tu. Mar. 1st Tues. Oct'r. In banc 2nd Tu. Nov. to 23rd Dec 2nd Tues. in Jan. to last day of Feb. 2nd Tues Mar. to Sat bef. 3rd Tues. Apl. Extra Session July to be fixed.
Hants	James O'Brien.	H. Percy Scott.	Last Tues. of May. 3rd Tues. of Sept.
Inverness	Hugh Macdonald.	Jno A. McDonnell	2nd Tues. of June. 1st Tues. in Oct.
Kings	Stephen Belcher.	C. F. Rockwell.	1st Tues. of June. 2nd Tues. of October.
Lunenburg	Joseph Creighton.	P. McGuire.	Thur. be. 1st Tu. Jne. Thur. af. 2nd Tu. Oct.
Pictou	J. Simpson Harris.	David Logan.	3rd Tues. June. 4th Tues. October.
Queens	L. W. Drew,	Thomas Farrell.	2nd Tues. of June. 1st Tues. of October.
Richmond	James D. Power.	D. O'C. Madden.	1st Tues. of June. last Tues. in Sept.
Shelburne	G. W. McLean.	A. C. McLean.	Last Tues. of Sept'r.
" Barrington	.....	.....	3rd Tues. of June.
Victoria	M. E. Mackay.	Alex. Taylor.	3rd Tues. of June. 2nd Tues. of Oct'r.
Yarmouth	Geo. H. Guest.	Jas. Huntington.	4th Tues. of June. Tu. bef. last Tu. Sep.

*At Halifax there are four Sittings and three Terms of the Court.—The Sittings for the trial of Civil Causes are held on the Fourth Tuesday of October and the Third Tuesday of April. Causes can be set down for trial out of the regular sittings. A Judge sits in Chambers twice a week, on Tuesdays and Fridays.

†The Court sits at Sydney 3 weeks each term or until docket is disposed of.

Exchequer Court of Canada, Admiralty Side.

Judge, ($1000) Hon. James McDonald, Chief Justice. *Registrar* Lewis W. DesBarres. *Deputy Registrar*, James A. McDonald. *Marshal*, Donald Archibald. *Solicitors*, the Barristers and Attornie of the Supreme Court. *Bank of Deposits*, The Bank of Nova Scotia.

BAYER & CO., Bicycles Repaired, 'Phone 938. 317 Barrington St., HALIFAX.

Courts of Probate and Registrars of Deeds.

Counties	Judges of Probate.	Registrars of Probate.	Registrars of Deeds.
Annapolis	J. M. Owen.	Fredk. Leavitt.	Edmund Bent.
Antigonish	A. McIntosh, M.D.	Allan McDonnell.	C. N. Harrington.
Cape Breton	L. X. McDonald.	A. D. MacGillivray.	John Gillis.
Colchester	S. D. McLellan.	.....	.....
Cumberland	.....	Richard Lowerison.	James E. Purdy.
Parrsborough	W. T. Pipes.	.....	.....
Digby	John Holdsworth.	John Holdsworth.	John S. McNeill.
Guysboro'	Burton Jost.	J McG Cunningham.	James H. Buckley.
" St. Mary's	Don. McDonald.	Wm. D. R. Cameron.	W. D. R. Cameron
Halifax	James G. Foster.	H. T. Jones.	Alonzo J. White.
Hants	C. E. DeWolfe.	Fredk Curry.	David Hamilton.
Inverness	E. D. Tremain.	Donald J. McDonald	J. A. McDonnell.
Kings	E. J. Jogswell.	Henry Lovett.	David M. Dickie.
Lunenburg	S. A. Chesley.	Wm. A. Gaetz.	Wm. E. Marshall.
Chester	.....	.....	James Williams.
Pictou	John D. McLeod	.....	John Yorston.
Queens	Nathan'l Freeman	.....	N. Freeman.
Richmond	W. R. Cutler.	D. O'C. Madden.	Thomas T. Jean.
Shelburne	Ed. Manning Bill.	Robert G. Irwin.	Robert G. Irwin.
Barrington	Thos W. Watson.	.....	Frank W. Homer
Victoria	D. F. McRae.	A. F. Haliburton.	Alex. Taylor.
Yarmouth	.....	Jonathan Horton.	Albert Gayton.

Revising Officers under new Franchise Act.

A. W. Savary, County Judge.....Annapolis.
C. Ernest Gregory, Barrister.....Antigonish.
Norman J. Layton, Barrister .....Colchester.
W. A. D. Morse, Co. Judge .....Cumberland.
James H. Hearn, Barrister.....Cape Breton.
A. W. Savary, Co. Judge.....Digby.
A. H. McGillivray, Q. C., Barrister .....Guysboro.
Brenton H. Eaton, Q C., Barrister .....Halifax.
Charles Edgar DeWolfe, Judge of Probate .....Hants.
John L. McDougall, Barrister .....Inverness.
Fred A. Marsters, Barrister .....Kings.
James A. McLean, Q C, Barrister.....Lunenburg.
John McGilvray, Q. C, Barrister .....Pictou.
J. G. Pyke .....Queens.
Wm. R. Cutler, Q. C., Barrister .....Richmond.
Frank Blanchard, Barrister.....Shelburne.
J. J. McCabe, Barrister .....Victoria.
J. Wentworth Bingay, Q. C., Barrister .....Yarmouth.

Form of Affidavit to be annexed to any account or claim rendered by a Creditor to an Executor or Administrator.

A. B. of ——— ———, maketh oath and saith, that the foregoing paper writing doth contain a true and correct account of his demand against the estate of ——— ———, deceased, and that all the credits to which the deceased was honestly and justly entitled, so far as deponent believes, have been given on said account; and that the balance of ——— ——— is justly and truly owing to deponent.

Sworn before me at ——— ———, this ——— day of ——— ———
A. D., 18—.

J. P.

Cream Tartar put up by **Simson Bros. & Co.,** and bearing the trade mark "Sovereign" is pure and unadulterated.

Commissioners Residing without the Province and appointed to do Acts without the Province, under Sec. 29, Chap 107, R. S., 5th Series.

England.

Alfred Heales, 45 Carter's Lane, Doctors' Commons..London
Eustace Anderson, 17 Ironmongers Lane..... "
Edward Webb ..... "
Thos. Sanford Rolph. 9 Throgmorton Street..... "
Alex. Gillespie, jr ..... "
Seaton F. Taylor, 5 Grays Inn Square ..... "
Wm. D. Treshfield, 5 Bank Buildings..... "
John A. Matteson Austen, Treaisdo..... "
Wm. Law Gane, 54½ Bishopgate Street within..... "
Henry F. Pollock, 4 Great Winchester St..... "
John Hands. 6 Queen Victoria St..... "
Frederick Parish..... "
Dudley Wm. Beresford, Leathtey, Ironfields..... "
Thos. Wm. Bischoff, 4 Great Winchester St..... "
Robert Thomas Lattey, 16 Devonshire Square ..... "
Wm. R. A. Kime, 49 Bedford Row..... "
Edward Harry Adcock ..... "
James H. Dodgson ..... "
Philip H. Coxe, 4 Great Winchester St..... "
Edward Wesley Nunn, 27 Grasschurch St ..... "
Geo. E. Solomon, 28 Holborn Square..... "
Alex. James Murray, 1 Clement Inn, Strand..... "
John Howard, 143 Cameron St., E. C..... "
George Kirk..... "
John Woodland Watkin, 11 St. Thomas St..... "
Geo. M. Hill, 73 Queen Victoria St ..... "
Edgar Banting..... "
J. G Colmer..... "
John Greenfield, 37 Queen Victoria St ..... "
Percival Birkett, 4 Lincoln's Inn Fields..... "
I. Cuto Worsfold, 9 Staple Inn..... "
Wm B. Hamlyn.....Torquay
J. H. S. Dyke, Canadian Immigration Agent.
Wm B. M. Bird, 5 Grays Inn Square.
Sydney Cheale..... Tunbridge Wells
Richard Thomas Andrew Smith, No. 1 Calverly Mt. "
Wm. F. Boydell .....Westford, Herst
Coryndon Matthews..... .Plymouth
Thos. R. Pennington, Westminster Chambers .....Liverpool
Thos. F. Wakley.....Birmingham.
Christopher P. Rhodes..... Halifax
George March Hill, 73a, Queen Victoria St..... ..London, E C
S. V. Blake, 17 Victoria St.....London, S W
Charles Russell and E. Frank Day, 37 Norfolk St...London, W C

Scotland.

Alex. Patterson Purves.....Edinburgh
Hugh James Rollo, 14 Young St..... "
Wm. Alex. McLaren, Writer to the Signet..... "
Hamilton Maxwell..... "
Andrew Newlands ..... "
Arthur Leaby. 29 Queen St..... "
Thomas McLaren ..... "
Wm. Beagom Patterson .....Glasgow
T. C. Young, 93 West Regent St. ..... "
Hector Rose McKenzie, 39 Union Street.....Inverness.

LINENS, COTTONS, —SHEETINGS.— at C. ROBSON & CO'S. 139 GRANVILLE ST. —HALIFAX.—

IRELAND.

Terrence O'Reily, 5 North Great George St .....Dublin.

IN THE DOMINION OF CANADA.

Davidson Black .....Toronto.
Thos. Dawson Delamere..... "
Francis A. Anglin .....Toronto.
Henry Barber ..... "
W. C. McCarthy ..... "
Gideon Grant..... "
D. B. McTavish.....Ottawa.
John J. McGee ..... "
Philip S. Ross, 182 St. James St.....Montreal.
John Popham..... "
Fred. Styles Lyman..... "
Arch Wm. Stevenson ..... "
Avila Bourbonniere, 83 Rue St. Jacques..... "
James Nasmith Greenshields ..... "
J. A. Irvin Creighton..... "
George R. Locker ..... "
Samuel C. Fatt..... "
O'Hara Baynes ..... "
John C. Griffin ..... "
Edward Graves ..... "
Charles Cushing ..... "
Alex Fowler Riddell..... "
Edmund Guerin ..... "
Duncan McCormick..... "
James G. Ross ..... "
Henry Kavanagh..... "
Frederick Hague..... "
W. H. Olive ..... "
Peers Davidson..... "
W. J. White ..... "
John Hyde ..... "
S. W. Jacobs ..... "
W. Herbert Burroughs..... "
Robert L. Harper ..... "
P. C. Beachesne .....Carleton, P. Q.
Henry James Morgan.....Ottawa
R. J. Meaksteed..... "
Theophilus H. Oliver .....Quebec.
Michael Esdras Bernier..... "
F. X. Gosselin..... "
Thomas J. Molony..... "
Hon F. G. Marchand .....St. Johns, P. Q.

NEW BRUNSWICK.

Alfred H. Demille.....St. John N. B.
X. Herbert Vail..... "
John Kerr..... "
Stephen Rand ..... "
Warren C. Winslow..... "
Charles A. Stockton..... "
Edmund G. Kaye..... "
Geo. C. Coster ..... "
J. Roy Campbell..... "
Augustus Harvey Hannington..... "
James Jack ..... "
H. H. Picket ..... "

T. C. ALLEN & CO., give best prices on Artists' Materials.

Saml Gay Morse ..... Hopewell, Albert Co.
Frank A. McCully ..... Moncton.

PRINCE EDWARD ISLAND.

Thomas Kelly ..... Summerside

MANITOBA.

Wm. E. McLellan ..... Winnipeg
James W. E. Darby .....
William Johnston Tupper ..... Winnipeg.

BRITISH COLUMBIA.

Albert Alex. Boak ..... Vancouver.
Albert J. Hill ..... New Westminster.

NEW SOUTH WALES.

Frank Osborne ..... Sydney.

NEWFOUNDLAND.

Geo. H. Emerson ..... Saint John.

INDIA.

Lieut. Genl. Donald M. Stewart ..... Bengal
Major Genl. Michael A. S. Biddulph ..... "

UNITED STATES OF AMERICA.

Arthur J. McLeod, 50 School Street ..... Boston.
Edwd. J. Jones ..... "
Samuel Jennison ..... "
Charles A. Shaw ..... "
Charles Hall Adams ..... "
Winslow Warren ..... "
Benj. A. Lockhart ..... "
Elmer E. Young ..... "
Saml. K. Hamilton ..... "
Daniel B. Whittier ..... "
E. A. Greeley ..... "
R. A. Torrey ..... "
P. W. Carver ..... "
Ralph W. Gloag ..... Boston.
Hector Baxter, 420 Guaranty Loan Building ..... Minneapolis
Fred. P. Fairbanks ..... New York
W. E. Scovill, 120 Broadway ..... "
Joseph B. Braman ..... "
John J. Ward ..... "
Charles H. Hyde ..... "
William T. Hardenbrook, 38 Park Row ..... "
Geo W. Schurman ..... "
Henry M. Hewitt, 45 Broadway ..... "
Thomas J. Hunt ..... Philadelphia.
Graeme M. Wilson ..... Bay City, Michigan
Philip A. Hoyne ..... Chicago
Charles Taylor ..... New York.
Warren H. Meade ..... St. Paul, Minnesota.
Robie S. Reid ..... Port Townsend, Washington Ty,
Livingston W. Cleaveland ..... New Haven.
Wm S. Williams ..... Berkeley, Col

Commissioners Residing in the Province of Nova Scotia to do Acts witoin the Province.

FOR THE PROVINCE OF QUEBEC.

Thomas Ritchie ..... Halifax
A. J. G. MacEchen ..... Sydney, C. B.

BAYER & CO, HOT WATER AND STEAM HEATING. 317 Barrington Street. Telephone 938. HALIFAX.

FOR THE PROVINCE OF ONTARIO.

Thomas Ritchie.....Halifax
H. T. Jones..... "
Edgar N. Clements.....Yarmouth.
A. J.G. MacEchen..... Sydney, C. B.

FOR THE PROVINCE OF NEW BRUNSWICK.

J. M. Chisholm.....Halifax
Charles R. Smith.....Amherst
Henry B. Stairs.....Halifax.
Edgar N. Clements.....Yarmouth
H. E. Gillis.....Annapolis Royal.
A. J. G MacEchen.....Sydney, C. B.
W Inglis Moffat.....Amherst
Arthur Davison..... "

FOR THE STATE OF MASSACHUSETTS.

Byron A. Weston.....Halifax
George Bingay.....Yarmouth.
Edgar N. Clements.....Yarmouth
H. E. Gillis.....Annapolis Royal.
A. J. G. MacEchen.....Sydney, C. B.

FOR NEWFOUNDLAND.

Jonathan Parsons.....Halifax.
John M. Chisholm..... "
A. J. G. MacEchen.....Sydney, C B.

CORONERS.

ANNAPOLIS COUNTY—Stephen Crosscup, Robert J. Ellison, M.D., Isaac Dunn, Samuel C. Roop, Henry F. Burns, Sam'l Primrose, M.D., Charles W. Parker, John Charlton, Leander R. Morse, Israel Parker, Alfred Winchester, S. N. Miller, Geo Gibson, Russell Withers, S. B. Troop, D. J. Morse.

ANTIGONISH COUNTY—William H. Macdonald, M.D., Edmund Corbett, Alex McIntosh, M. D., J. C. McKinnon, M. D.

CAPE BRETON COUNTY — Ronald McDonald, Michael A. McDonald, M.D., R. A. H. McKeen, M.D. Robt. Martin, Thos. Fortune. John McLean, M. D. Jas Hardy, Gabarus, C. D. Barnaby, M. D, Louisburg, Thos. H. Smith, North Sydney, John R. Francis, Sydney Mines; Wm Phalen, Glace Bay.

COLCHESTER COUNTY—Elisha Roach, M.D., Chas Bent, M.D, J. L. Peppard, M. D., George Fulton, David H. Muir, M. D., D. M. Johnson, M.D., S. G. A. Morrison, Herbert Fulton, Fred S. Yorston, Andrew Halliday, Jas. Ira Wallace, M.D, Central Economy.

CUMBERLAND COUNTY—Charles Ward, Jno T. Salter, H. A. Davison *(Parrsboro')*, R. J. Scott, Robt Mitchell, M. D., J. Wm. Cove, M.D., John Daley, Nehemiah Ayer, M D., S. P. F. Cook, M D., F. A. Rand, M. D., Stephen Oxley, Tidnish; Frank Seaman, Robt T. Glendenning, M.D, D N. Morrison, M.D., H. Wood, M. D., River Hebert, C. B. Munroe, Wallace, J. G. Campbell, M.D., Northport.

DIGBY COUNTY—C. H. Denton, John Daley, C. H. Payson, L. J. Lovett, M. D. *Clare*—Anselm M. Comeau, Henry C. Sabean, Jacob S. Allen.

SIMSON BROS & CO. Sovereign Vinegars have the best record in Canada. They are made from Nova Scotia Cider

GUYSBORO' COUNTY—J. McKenzie, M.D. William A. MacKay, M.D., Country Harbor; James F. Ellis, M.D., Sherbrooke.

HALIFAX COUNTY—Alfred Croucher, M.D., Andrew Cowie, M.D., Edward Farrell, M.D., John S. Brine, Thomas E. Chase, M.D., Thomas R. Almon, M.D., Jno Somers, M.D., Finlay McMillan, M.D., A C. Hawkins, M.D., D. H. Mackenzie, M.D., E. D. McLean, M.D. Medical Examiner, W. D. Finn, M.D., for City and Dartmouth.

HANTS COUNTY—F. N. Burgess, M.D., Samuel M. Weeks, M.D., Geo. W. Smith, J. W. Reid, M.D., N. P. Burgess, Burlington, Wm. J. Fenton, J. W. McLellan, M.D., Noel; W. C. Hamilton, Grand Pre.

INVERNESS COUNTY—Duncan McLean, John Cameron, M.D., A. McLellan, M.D., A. G. Carmichael, M.D.

KINGS COUNTY — James S. Miller, M.D., Henry Lovett, James N. Fitch, M.D., William Y. Fullerton, M.D., Daniel B. Parker, H. B. Webster, M.D., W. S. Woodworth, M.D., Geo. W. Bell, M.D., J. B. March, M.D.; J. N. Fuller, M.D., Horton Landing; A. DeW. Barss, M.D., Wolfville.

LUNENBURG COUNTY—Lewis Knaut, William H. Owen, Jas. E. Dauphine, George Ross, Henry Alders, F. C. Lavers, M.D.; J. E. Whitford, Chester; Dr. H. A. March, Bridgewater.

PICTOU COUNTY — Murdoch Sutherland, M.D., James R. Collie, M.D., John F. McDonald, M.D., Geo. J. McKenzie, M.D., Evan Kennedy, M.D., Thos Henderson, Merigomish; Thos A. Moore, Westville; John McPhie, Bridgeville.

QUEEN'S COUNTY — Colin Campbell, M. J. Drew, H. W. Cole, M.D., H. G. Farish, M.D.

RICHMOND COUNTY — Edmund P. Flynn, Maurice Kavanagh, Wm Brymer, D. Grouchy.

SHELBURNE COUNTY — Samuel W. Burns, M.D., James D. Densmore, M.D., Wm A. McDonald, Enos C. Smith, H. H. Banks, M.D., Geo. K. Hines, Geo W. Brown, Cape Sable Island.

VICTORIA COUNTY—S. G. A. McKeen, M.D., John L. Bethune, M.D.

YARMOUTH COUNTY — *Yarmouth*—A. M. Perrin, M.D., A J. Morse, M.D., F. S. Wade, M.D., A. J. Fuller, Chas A. Webster, M.D., *Argyle*—Matthew Jeffrey, Forman Hatfield, Wm Barton, M.D., Wm. H. Bent, M.D., Harold Kirby, M.D.

Commissioners for giving relief to Insolvent Debtors, and for taking affidavits to hold to Bail.

ANNAPOLIS COUNTY — Robert Mills, Albert Beals, L. S. Morse, William Reardon, A. W. Corbett, Richard J. Uniacke, J. G. H. Parker, William Chipman, Albert Morse, Edwin Ruggles, John B. Mills, Timothy G. Bohaker, Henry Phinney, O. M. Taylor, Jas H. Whitman, O. T. Daniels, W. W. Clark, James Horsfall, A. W. Harris, J. M. Owen, Fredk Leavitt, John Ervin, O. S. Miller, Edgar H. Porter, M. C. Roop, Eleazer, Gidney, Wm H. Miller, Benj B. Hardwick, Henry Parks, J. Inglis Nixon, F. R Fay, John L. Cox, Samuel Legg, F. L. Milner, Bridgetown, W. G. Parsons, Middleton; Jas E. Oakes, Nictaux Falls; H. D. Ruggles, Annapolis; E. Hart Nichols, Bear River

Fancy Dress Goods, at C. ROBSON & CO'S., 139 Granville Street, —HALIFAX.—

ANTIGONISH COUNTY—W. F. MacPhie, C. P. Chisholm, Edward Corbett, John C. McKinnon, M.D., Donald McDonald, Wm. Gerrior, C. N. Harrington, Joseph A. Wall, Daniel C. Chisholm, Wm Chisholm, E. L. Gerrior, Antigonish.

CAPE BRETON COUNTY — Jno McLean, Jos McVarish, Blowers Archibald, Colin Chisholm, Fred Mosley, Martin J. Phoran, Murray Dodd, Jno Gillis, Walter Crowe, Geo B. Ingraham, Chas W. Hill, A. J. G. MacEchen, John C. McNeil, W. E. Peters, Sydney; Otto B. Lewis, N. Sydney; John Baker, N. Sydney; Daniel M. Curry Sydney; David A. Hearn, Arichat; Daniel E. McKenzie, N. Sydney, Joseph McDonald, L. X. McDonald, Wm Hackett, jr., Augus G. McLean, Don A. Cameron,, John C. Townsend, Sydney; W. A. G. Hill, Sydney; Joseph McDonald, Daniel McPhee, North Sydney; Alex. McGillivray, L. Glace Bay, John J. Forbes, Wm. R. Tobin, North Sydney; Allan J. McDonald, Sydney; Hugh Ross, Sydney; F. A G. Ouseley, Sydney; Michael Lebbetter, North Sydney; C. J. Burchill, Sydney.

COLCHESTER COUNTY—John T. B. Henderson. William A. Fulmore, Alexander C. Patterson, Norman J. Layton, George Gunn, Firman McLure, A. N. Tupper, T. N. Dunphy, S. D. McLellan, E. W. Hamilton, Saml F. Morrison, L. G. Crowe, S. W. Cummings, Wm. McDonald, T. M. King, J. E. Corbett, F. J. Logan, Lr. Stewiacke; H. V. Bigelow, R. B. Graham, H. A. Lovett, R. D. Fraser, F. W. B. Loughead, Hon F. A. Laurance, Hugh McKenzie, Fred Calder, Chas A. McLennan, Truro; Fredk Tupper, George Fulton, Upper Stewiacke; W. M. Ferguson, G. H. Vernon, Harold Putnam, Richard U. Shurman

CUMBERLAND COUNTY—William Oxley, Amos Purdy, W. Y. King, Thompson J. Copp, Angus McGillivray, John M. Townshend, Chas. R. Smith, Alexander M. Wills, J. William Cove, M.D., Arthur R. Dickey, Wm Moffatt, John Hewson, Alex. S. Townshend, C. E. Ratchford, Richard L. Black, John W. Hickman, W. Fred. Donkin, Ernest Black, Amherst; Edgar E. Hewson, Amherst; Lemuel Bigney, John W. Morris, B. W. Ralston, Donald J. McLeod, Wm E. Blenkhorn, Wm Slade, Ephraim Howard, J. Alder Davis, Rufus S. Purdy, Frank L. Peers, Spring Hill; Fredk. R. Eaton, Chas. McCabe, Parrsboro; Michael Dowlin, Amherst; W. B Huestis, Amherst; Chas S. Chapman, Amherst; Hance J. Logan, Amherst; C E. Casey, Amherst; Joshua H. Livingston, Wentworth; Jas. W. Brownell, Linden; Archd. W. Foster, Springhill; Richard Lowerison, Amherst; Job H. Seaman, River Hebert; Duncan McKim, Ira Drysdale, Wallace; David S. Taylor, Stuart Jenks, H. W Mackenna, Parrsboro; Josiah Black, Amherst; T. M. Johnston, Oxford; Geo Ross, Springhill; Alex G. McKenzie, Amherst; H. C. Black, E. J. Embree, and H. F. Elliott, Pugwash.

DIGBY COUNTY. — William B. Stewart, Charles H. Denton, John Holdsworth, Jno. A. Russell, Jeremiah McLaughlin, Weymouth Bridge; Watson Saunders, Sandy Cove; A. J. S. Copp, Digby; Solomon M. Dakin, Centreville; John R. Hunt, Smith's Cove; John Kinney, R. L. Black, Charles Burrell, Saml. McCormack, Weymouth; Frank Jones, Digby; J. A. Grierson, Weymouth; George M. White, Thos. W. Longstaff, Digby; W. W. Wade, Bear River; Henry L. Dennison; N. E. Butler, Weymouth Bridge; E. Hart

For Portfolios, Writing Desks, etc., go to T. C. ALLEN & CO.

Nichols, Bear River. CLARE—A. M. Comeau, Gabriel Saulnier, Jacob S. Allen.

GUYSBORO' COUNTY—William G. Scott, P. C. Cullen, John McMillan, William Hartshorne, Alex. Torey, W. D. R. Cameron, Allan McQuarrie, C. M. Francheville, Jas. McLellan, Danl McKinnon, A. W. Hart, A. G. Winterbotham, Samuel H Peeples, James H. Buckley, Edw. C. Peart, A. H. Macdonald, Port Mulgrave; W. P. Carritt, Guysboro; Geo. W. Aikins, Boylston; Thomas Campbell, Sherbrooke.

HALIFAX COUNTY — Joseph Kaye, William Twining, William F. McCoy, Robert McIlreith, John H. Anderson, Alexander Stephen, William R. Foster, J. Wilberforce Longley, Lewis W. DesBarres, William Munro, Byron A. Weston, Thomas Ritchie, John M. Chisholm, H. S. Blackader, Charles Sydney Harrington, John T. Bulmer, George H. Fielding, Frederick P. Outram, Jonathan Parsons, William Condon, Edwin D. King, William Hay, John Menger, George Ritchie, W.W. McLellan, F. J. Tremaine, Howard Clarke, Wm C. Henley, Charles H. Smith, Alf Whitman, J. T. Ross, J. L. Barnhill, Jno McDougall, William B. Ross, William B. Wallace, Wallace McDonald, W. A. Mills, M. U. Lenoir, W. R. M. Hartlen, A. G. Troop, Jas A. McDonald, Wm W Walsh, Alfred E. Silver, Adams A. MacKay, W. H. Covert, H. T. Jones, Andrew, Cluney, Jos F. Frame, Wm. H. Huggins, W. A. Henry, W. B. MacCoy, T. F. Tobin, Jas M. Davison, T. J. Cahalane, E. C.; Swanson, Thos Notting, Alex McNeil, M. N. Doyle, F. F. Mathers, H. B. Stairs, C. B. Burns, R. W. Crowe, J. Frank Outhit, D. K. Grant, C. D. Macdonald, Arthur S. Barnstead, John E Wood, R. H. Murray, B. H. Armstrong, Frank B. Scott, Frank W. Russell, Chas F. Tremaine, H. A. McDonald, Chas P. Fullerton, Halifax; J. H. Taylor, Taylor's Settlement; Robt. E. Finn, John J. Power, Jas. J. O'Brien, Harry Esson, Jas. A. Knight, L. M. Johnstone, Halifax.

HANTS COUNTY—M. H. Goudge, George H. King, J.W. Ouseley, H. Percy Scott, Stephen Putnam, John Lynch, G. W. Smith, W. M. Christie, Robt. Faulkner, Wm. O'Brien, Thomas Aylward, Herbert W. Sangster, Jas W. Curry, Wm H. Mosher, Robert B. Eaton, James Farquhar, Newport; Alba Redden, Windsor; William Sangster, Falmouth; John A. Taylor, Hantsport; F. A. G. Ouseley, Fredk Curry, Windsor.

INVERNESS COUNTY—William McPherson, A. A. Taylor, James T. Lawrence, John McKay, D. F. McLean, Wm. Clough, John A. McDonnell, Donald Gillis, Daniel McNeill, Alex. Bain, H. A. Forbes, Duncan McLean, James McDonald, Peter Smith, Allan McMillan, John G. McKay, Neil McAulay, Moses J. Doucet, John R. McDonald, Daniel McLennan, Alex McNeill, Port Hood; R. G. McLellan, Port Hood; Alexander T. McDonald, Robt Frizzle, Brook Village; Kenneth McLennan, Nelford; Murdoch A. Ross, North E. Margaree.

KINGS COUNTY — William Crane, Daniel B Parker, Arthur W. Smith, Lambert O. Neily, Aylesford, John H. Dennison, Edward A. Pyke, John Hamilton, E. Sidney Crawley, John P. Chipman, Wentworth E. Roscoe, John W. Wallace, Barclay Webster, E. M. Beckwith, E. J. Cogswell, Chas F. Rockwell, W. P. Shaffner, A. C. VanBuskirk, H. E. Jefferson; J. A. Northup,

BAYER & CO., PLUMBING, COPPER WORK, ETC.
317 Barrington Street. Telephone 938. Halifax

Canning; B. H. Armstrong, Jas. W, Caldwell, Frank A Dixon, Wolfville; John Carroll, Kentville.

LUNENBURG Co.—A. K. McLean, James Dowling, William J. Dauphinee, Wm. H. Owen, Daniel M. Owen, Jas A. Curll, Edward B. Hyson, Thomas Curll, Patrick McGuire, Henry T. Ross, Richard H. Griffiths, J. A. Whitford; Wm E. Marshall, V J. Paton, Ralph T. Keefler, Bridgewater; Charles W. Lane; Albert H. Anderson, Lunenburg.

PICTOU Co.—Donald Robertson, A. M. Fraser, Richard Tanner, James Roy, Charles E. Tanner, John McGilivray, Donald Grey, John Ross, Wm McLaren, W. F. McKenzie, John U. Ross, James Kitchen, Don McDougall, Hugh Cameron, Edwd McLellan, H. V. Jennison, Rodk Mc Dougall, Wm A Dickson, Edw Doherty, George Patterson, Angus McDonald, Baileys Brook; John H. Sinclair, D. C. Fraser, New Glasgow; David McKay, Pictou; H. K. Fitzpatrick, New Glasgow; David Logan, Pictou; R. M. Langille, Westville; Henry S. McKay, Westville; John D. McLeod, Pictou; W. B. Ives, John D. McQueen, Alex McDougall, John W. McKay, Pictou.

QUEENS Co. — Matthew Drew, Thomas Farrell, Nelson F. McLeod, Charles Harlow, I. S. Cushing, David H. McPherson, J. G. Pyke, Jas. McLeod, Colin Campbell, James Clements, VI. Dexter, John Allen, Lawrence A. Lovett, Liverpool.

RICHMOND Co.—John R. Smith, Daniel O'C. Madden, John Freehil, E. P. Flynn, John H. Rhindress, David Grouchy, Angus McNeil, George H. Bissett, John Morrison, Peter Grouchy, William R. Cutler, Wm Brymer; George W. Kyte, St. Peters; D. R. Boyle, West Arichat; Duncan Finlayson, Arichat; Stewart McPhee & Alex D. Gunn, St Peters.

SHELBURNE Co.—R. G. Irwin, George A. Cox, Frank C' Blanchard, J. J. E DeMolitor, John B. Lawrence, Edward A. Capstick, John Bower, Edmund Snow, Thomas W. Watson, Andrew C, Robertson, Edwd Greenwood, Abram C. McLean, George A. Cox and James Ruggles, Lockeport; Arthur Hood, Shelburne; Elijah Nickerson, Wood's Harbor; E. M. Bill, Shelburne; John Hood, Shelburne; A. C. Newell, J. A. Kenny, Cape Sable Island; Wm H. Matheson, Woods Harbor.

VICTORIA Co.—Alex. Taylor, John L. Bethune, M. D., Alex McDonald, David McDonald, John A. McDonald, Murdoch G. McLeod, Danl Livingstone, John J. McCabe, D. F. McRae, M. E. McKay, Edward W. McCurdy, Baddeck; H. P. Blanchard, Baddeck; A. J. McDonald, Baddeck; Jas. McKinnon, McKinnon's Harbor; Thos D. Morrison, Englishtown.

YARMOUTH Co. — Thomas B. Flint, George Judson Burrill, Thos B. Crosby, George Bingay, Bernard E. Rogers, Stephen B. Murray, Benj Annis, Jas Huntington, David C. Crosby, Port Maitland; Geo N. Eaton, West Pubnico; Chas S. Pelton, Yarmouth. *Argyle*—Smith Harding, O. W. Slocumb, David L. Pothier.

Officers and Terms of the County Court.

Judges.	Places at which Courts are held	Times of Holding Courts.	Clerks.
1. James W. Johnston... ($3,000)	Halifax.	2nd Tuesdays of February, June and October.	S. H. Holmes....
	Md. Musquodoboit.	2nd Tuesday of May and 3rd Tuesday of September.	.....
	Tangier.	4th Tuesday of April and 1st Tuesday of November.	.....
2. Francis G. Forbes. . . . ($2,400)	Lunenburg.	1st Tuesday in December.	P. McGuire.
	Bridgewater.	3rd Tuesday in September.	.....
	Chester.	4th Tuesday in June.	.....
	Liverpool.	2nd Tuesdays in February and May and 1st Tuesday in November.	T. J. Farrell.
	Shelburne.	Last Tuesday in April and 2nd Tuesday in November.	Abram C. McLean.
	Barrington.	3rd Tuesday in January.	.....
3. Alfred W. Savary..... ($2,400)	Annapolis.	2nd Tuesday of March and 2nd Tuesday of July.	R. J. Uniacke.
	Bridgetown.	1st Tuesday of November.	.....
	Digby.	2nd Tuesday of February and 1st Tuesday of September.	W. B. Stewart.
	Clare	3rd Tuesday of April.	.....
	Yarmouth.	4th Tuesday of April and 1st Tuesday of October.	James Huntington
	Kentville.	3rd Tuesday of January and 1st Tuesday of May.	Chas. F. Rockwell.
4. John P. Chipman..... ($2,400)	Windsor.	Tuesday before last Tuesday in April and Nov., and at Gore on third Tuesday in June.	H. Percy Scott.
	Truro.	1st Tuesdays in April and November.	E. W. Hamilton.
	Pictou.	2nd Tuesday of April and 1st Tuesday of December.	David Logan.
5. Wm. A. D. Morse..... ($2,400)	New Glasgow.	4th Tuesday of January and 2nd Tuesday of August.	.....
	Amherst.	1st Tuesday of March and 2nd Tuesday of September.	Joshua Black.
	Pugwash.	1st Tuesday of November.	.....
	Parrsborough.	2nd Tuesday in May, and 1st Tuesday in December.	.....
	Port Hood.	1st Tuesday in July and 3rd Tuesday in November.	J. A. Macdonnell.
6. Angus McIsaac. ($2,400)	Antigonish.	4th Tuesday in April, and 2nd Tuesday in November.	J.C.McKinnon, M.D.
	Guysborough.	4th Tuesday in March and 1st Tuesday in September.	Jas. H. Buckley.
	St. Mary's.	1st Tuesday in May and 1st Tuesday in November.	.. .. ..
7. Murray Dodd,..... ($2,400)	Sydney.	2nd Tuesday in April, 3rd Tuesday in July, and 2nd Tuesday in December, and at North Sydney on 2nd Tuesday in November.	Wm. E. Peters.
	Baddeck.	1st Tuesday in August and 4th Tuesday in November.	A. Taylor, Jr.
	Arichat.	1st Tuesday of March and 1st Tuesday of September.	D. O'C. Madden.

LINENS, COTTONS, SHEETINGS,— at C. ROBSON & CO'S, 139 Granville Street. —HALIFAX.

Officers of County and District Municipalities.

Counties.	Wardens	Address.	Clerks.	Address.
Annapolis	James P. Roop.	Clementsport.	O. T. Daniels.	Bridgetown.
Antigonish	W. C. Chisholm.	Pomquet.	D. Macdonald.	Antigonish.
Cape Breton	H. C V. Levatte.	Louisburg.	D. M. Curry.	Sydney.
Colchester	David Nelson.	Tathmagouche, East.	Hugh McKenzie.	Truro.
Cumberland	Jas. P. Fullerton.	Half Way River.	D. J. McLeod.	Amherst.
Digby	Nathl. R. Westcott.	Brighton.	W. B. Stewart.	Digby.
Clare	J. B. Belliveau	Church Point.	A. M. Comeau.	Comeauville.
Guysboro'	John M. Grant.	Melford.	A. H. McGillivray.	Guysboro'.
St. Mary's	Alex. Sinclair.	Goshen.	Thos. Campbell.	Sherbrooke.
Halifax	B. C. Wilson.	Waverley.	W. H Wiswell.	Halifax.
Hants	Nelson Casey.	Brooklyn.	W. Ker Dimock.	Windsor.
East Hants	A. Kirkpatrick	Shubenacadie.	Nelson W er.	Up. Kennetcook.
Inverness	James McKay	Marble Mountain.	R. G. McLellan.	Port Hood.
Kings	W. E. Roscoe.	Kentville.	L. DeV. Chipman.	Kentville.
Lunenburg	James S. Howe.	Lunenburg.	Edward H. Solomon.	Lunenburg.
Chester	Chas. H. Smith.	Chester.	E. D. Lordly.	Chester.
Pictou	John D. Fraser.	French River.	John D. McQueen	Pictou.
Queens	John H. Harlow.	Liverpool.	Wm. Ford.	Liverpool.
Richmond	John J. Johnston.	Red Islands.	Thos. T. Jean.	Arichat.
Shelburne	Frank Irwin.	Lockeport.	William S. Taylor.	Shelburne.
Barrington	J. B. Laurence.	Barrington.	W. Sargent.	Barrington.
Victoria	Alex MacDonald.	Nyanza.	A. J. Macdonald.	Baddeck.
Yarmouth	Wm. Corning.	Chegoggin.	Stephen B. Murray.	Yarmouth.
Argyle	A. O. Pothier.	Tusket Wedge.	Charles K. Hurlbert.	Tusket.

SIMSON BROS. & CO., Sovereign ... Exhibition ... secured first place at the Prov. ...AGON BUILDING, HALIFAX.

MUNICIPAL COUNCILLORS.

Annapolis County.

District No. 1, Melvern Square, Daniel Outhit; No. 2, Middleton, George H. Vroom; No. 3, Clarence, Freeman Fitch; No. 4, Bridgetown, Robert Bath; No. 5, Belleisle, Leander D. Gesner; No. 6, Granville Ferry, Samuel W. W. Pickup; No. 7, Lower Granville, Edgar H. Porter; No. 8, Clementsport, James P. Roop; No. 9, Bear River, Williard G. Clarke; No. 10, Round Hill, William C. Healy; No. 11, Paradise West, Arthur T. Morse; No. 12, Lawrencetown Thomas G. Bishop; No. 13, Springfield, Israel W. Roop; No. 1., Milford, Adelbert Thomas; No. 15, Dalhousie, Joshua J. Buckler; No, 16, Torbrook, I. James Whitman.

Antigonish County.

District No. 1, Arisaig, H. R. McAdam; No. 2, Cape George, Lauchlan J. McEachren; No. 3, Moristown, Ronald Macgillivray; No 4, Antigonish, Hugh McLellan; No. 5, Lochaber, Alexander Manson; No. 6, South River, John C. McNaughton; No. 7, St. Andrews, John Chisholm; No. 8, Tracadie, John A. Delaney; No. 9, Hr. Bouche, Martin Johnston; No. 10, Pomquet, W. C. Chisholm; No. 11, St. Joseph's, Angus McGillivray.

Cape Breton County.

District No. 1, E. A. Richardson; No. 2, Peter S. Lewis; No. 3, Neil Ferguson; No. 4, Joseph Day; No. 5, R McDougall; No. 6, H. C. V. LeVatte, Warden; No. 7, James Hardy; No. 8, James McNeil; No 9, Alex J. McDonald, Dept. Warden; No. 10, M. McKenzie; No. 11, Henry McDonald; No. 12, M. McAuley; No. 13, M. A. McPherson; No. 14, John C. McNeil; No. 15, Donald Morrison; No. 16, William Burke; No. 17, D. M. Gillis; No. 18, Angus C. Cameron; No. 19, Angus Curry; No. 20, James Carroll; No. 21, Alex McDonald; No. 22, Henry Gouthro; No. 23, Luke Day; No. 24, Walter Dickson; No. 25, Wm Routledge.

Colchester County.

District No 2, Clifton, Charles Longhead; No 3, Brookfield, Robert Benjamin; No. 4. Lower Stewiacke, W. H. Hogge; No. 5, Middle Stewiacke, John Dickey; No. 6, Up. Stewiacke W., Frederick Tapper; No. 7, Salmon River, Henry Christie; No. 8, Kemptown, Alexander McKay; No. 9, Earltown, Gilbert Sutherland: No 10, Waughs River, John McKay: No. 11, Tatamagonche E., David Nelson: No. 12, New Annan, John A. Wilson: No. 13, North River, James Lawrence; No. 14, Lower Anslow, Isaac Road; No 15, Upper Londonderry, E. C. Flemming: No. 16, Middle Londonderry, H. G. Morrison: No. 17, Lower Londonderry, Levi Davidson: No. 18, Economy, R. P. Soley; No. 19, Five Islands, J. B. Morrison: No. 20, Up. Stewiacke, East, E. A. Logan; No. 21, Acadia Mines, William Maxwell; No. 22, Tatamagouche, West, John Johnson; No. 23, Gay's River, H. V. McKay.

Cumberland County.

District No 1, Byron Atkinson, Fort Lawrence, E. Bright Pipes Amherst Point, J. E. Roach, Nappan: No 2, Henry Hunter, West'

BAYER & CO., Brass Castings, 317 Barrington Street, Telephone 938. HALIFAX.

chester: No 3, J. W. Brownell, Linden, D. M. Jackson, Tidnish: No. 4, And. Taylor, River Phillip: No 5, Job H. Seaman, Barronsfield, John Hennessy, Joggins: No 6 Joseph Lodge, Southampton: No. 7, R. L. McDonald, Pugwash, John McKinnon, River Phillip: No 8, Alonzo Smith, Wallace Bay, A. D. McFarlane, Wallace: No 9, Peter Ogilvie, Wentworth: No 10, John W. Turble, Advocate: No 11, J. P Fullerton, Halfway River, W. J. Simpson, Parrsboro: No 12, Leander E. Graham, Port Greville; No 13, Ephraim Howard, Middleboro': No 14, Richard Porteous, Malagash: No 15, A. M. Ross: No. 16, C. C. Schurman, Springhill.

Digby County.

District No 1, Hillsburgh, Cereno H. Purdy: No 2, Brighton, Nathaniel R. Westcott: No 4, Sandy Cove, William H. Eldridge: No 5, Freeport, Frank S. Lent: No 6 Westport, Wm A. Pugh: No 7, Plympton, Benjamin Sabean; No 8, Weymouth Bridge, Jas Dunbar: No 13, Tiverton, Heber T. Anthouse: No 15, Rossway, Charles H. Denton; No 16, Smith's Cove, Frank Jones: No 17, Culloden, Alex Daley; No. 22, Weymouth, W. Freeman Nicholl.

Clare Municipality.

District No 9, St. Barnard, John L. LeBlanc: No 10, Church Point, John B. Belliveau, Manda Bonafant: No 11, Meteghan, Mathurin U. Comeau, Philip Y. Thibedeau: No 12, Salmon River, Alfred Perry: No 14, New Tusket, James A. Tailor.

Guysboro County.

District No 1, Guysboro, Geo. Y. Grant, J. G. Peart. No 2, Intervale, W. A. Atkins: No 3, Manchester, Wm R. Cunningham: No 4, Melford, John M. Grant: No 5, Crow Harbor, John Leary: No 6, Canso, Geo Hurst, Hugh Hughes: No 7, Country Harbor, Samuel Hudson: No 11, Whitehead, John S. Wells: No 14, Salmon River, Thomas O'Neill; No 15, Isaac's Harbor, James McLellan; No 16, New Harbor, A. E. Henderson: No 17, Tracadie, Alexander Tate: No 19, Larry's River, Isaiah Fougere: No 21, Mulgrave, George B. Hadley.

St. Mary's Municipality.

District No 8, Sherbrooke, C. W. Pye; No 9, Marie Joseph, George E. Publicover: No 10, Forks, David Whidden: No 12, Indian Harbor, James McConnell: No 13, Caledonia, J. J. McQuarrie: No 18, Goshen, Alexander Sinclair: No 20, Liscomb, Wm H. Hemlow.

Halifax County.

District No 7, Herring Cove, John Hayes: No 8, Portuguese Cove, Hugh Munro: No 9, Sambro, Chas E. Smith: No 10, Upper Prospect, James H. Walsh: No 11, Hackett's Cove, Oswald Dauphiney: No 12, French Village, Isaac Dauphiney: No 13, Spryfield, Charles Raine; No 14, N. W. Arm, H. M. McCallum: No 15, Bedford, N. Edward Butler: No 16, Hammond's Plains, Lindsay Moren: No 17, Sackville, Jno E. Flemming: No 18, Waverley, B. C. Wilson, J. P.: No 19, Gay's River, Geo H. Madill, J. P.: No 20, Meagher's Grant, Thos Cole: No 21, Middle Musquodoboit, John Burris: No 22, Upper Musquodoboit, Thos S. Stewart: No 23, Lower Prospect, J. H.

T. C. ALLEN & CO. GENERAL JOB PRINTERS, HALIFAX.

Bartlett: No 24, Moser's River, Alex F. Smith: No 25, Sheet Harbor, Henry Hall. No 26, Tangier, W. C. Henley: No 27, Jeddore, Arthur Webber: No 28, Chezzetcook, Daul Lapierre: No 29, Lawrencetown, James H. Sellars, J. P.. No 30, Preston, Thomas Johnson: No 31, Cole Harbor, Samuel Lydiard: No 32, Hubbard's Cove, John E.Shatford, J. P.: No 33, Eastern Passage, Wm F. Negus: No 34, Salmon River, Thos O'Leary, J. P.. No 35, Little River, A. H Gladwin: No 36, East Chezzetcook, David Vaughan; No 38, Dover, Andrew Scott.

West Hants Municipality.

District No. 1, Windsor, Wm. Sharp; No. 2, St. Croix, James C Spence, Harry Miller; No. 3, Brooklyn, Nelson Casey, Robert Chambers; No. 4, Scotch Village, Oscar Murphy; No 5, Falmouth, Nathl Davison, Wm T. Wilson; No 6, Kempt, Michael Skaling, Joseph Smith; No 12, Forks, John DeVinny; No. 17, Avondale, E. C. Lockhart; No. 18, Burlington, A. S. Sanford.

East Hants Municipality.

District No. 7, Benj Whittier; No. 8, Benj. Blois; No 9, Milton O'Brien, A. E. O'Brien; No. 10, John Horne, Geo. P. Thompson; No. 11, Charles Putnam, Wm Sterling, Wm Burton; No. 13, A. Kirkpatrick, Robert Gass; No. 14, Loran Smith; No. 15, Jas. S. Blois, Alex Anthony.

Inverness County.

District No 1, Port Hastings, ——— McLean: No 2, Judique, Allan McLellan, A. C. McEachren: No 3, River Inhabitants, James McIntosh: No 4, Port Hood, John J. Flynn: No 5, Hillsboro, Lewis McKeen: No 6, Strathlane, D. A. Campbell: No 7, Broad Cove Marsh, A. S. Macdougall: No 8, Margaree Harbor, Joseph Doucet: No 9, South-West Margaree, Cr. Chisholm: No 10, North-East Margaree, Donald McDermid: No 11, Chiteamp, Jeveni Auconi, & Chiason No 12, Whycocomah, ——— Hart: No 13, River Dennis, A. McLennan; No 14, East Lake Ainslie, — McLean; No 15, West Lake, Anslie, ———; No 16, West Bay, James McKay; No 17, Glencoe, Angus Beaton; No 18, S.S. Whycocomagh, — McDonald; No 19, Poplar Grove, Donald Cameron; No 20, Pleasant Bay, ——— ———; 21, St. Joseph, Philip J. Aucoin; No 22, Creignish, Angus McInnes

Kings County.

District No 1, Canning, R. W. Kinsman, J. W. Hubbard: No 2, Port Williams, Chas A. Campbell; No 3, Kentville, W. E. Roscoe: No 4, Lakeville, Joseph A. Kinsman: No 5, Berwick, Thomas H. Morse: No 6, New Mines, Ansley Bishop, New Ross Road, Harry Coldwell: No 7, Gaspereaux, W. E. Anderson. No 8, Wolfville, Reuben F. Reid: No 9, Hortonville, Fred G. Curry: No 10, Aylesford, P. N. Balcom M. D.: No 11, East Dalhousie, Lawrence Gaul: No 12, Auburn, Stephen Taylor; No 13, Berwick, M. B. Anthony: No 14, Waterville, Chas O. Cook.

Lunenburg County.

District No 1, Lunenburg, T. S. Howe, Adam Knickle: No 2, Ritteys Cove, James H. Wentzel: No 3, Blockhouse, William Strum, A. C.

GLOVES AND SEAMLESS —HOISERY.— at C. ROBSON & CO'S, 139 Granville Street, HALIFAX.

Zwicker: No 4, Upper LaHave, Titus Mulock: No 5, New Germany: W. H. DeLong, William Barss; No 8, Petite Reviere, W. S. Drew No 9, Bridgewater, Thos A. Wilson, Isaiah Slaugenwhite: No 10, Tancook, Albert Stevens: No 13, Conquerall, James McKean: No 15, New Dublin, Nicholas Oxner.

Chester Municipality.

District No 6, C. A. Smith Burton Hennigar: No 7, David M' Turner: No 11, Shalto Shatford: No 12, Edmund Zink: No 14, N W. Kedly.

Pictou County.

District No. 1, Pictou Island and Fishers Grant, Smith Foster; No. 2, Carribou, R. W. Oliver; No. 3, Cape John, James Kitchen; No. 4, River John, Arch. McKenzie; No. 5, W. B. River John, Rogers Hill, &c., John W. McKay; No. 6, Dalhousie, Roderick McKay: No. 7, Hanwood Hill, John G. Proudfoot; No. 8, Green Hill, John W. Munsie; No, 9, Mount Thom, Dr. C. H. Munro; No 10, Mill Brook, Geo H. Sutherland; No. 11, Lairg, Kenneth McKenzie; No. 12, Alma, Eldridge G. Archibald; No. 13, Churchville & Trenton, A. Grant Robertson; No. 14, Little Harbor, F. H. McNeil; No. 15, McLeilan's Mt. & Thorburn, D. A. McDonald; No. 16, Springville & East River, Jas. T. Thompson; No. 17, Hopewell, Edmund McDonald,; No. 18 Middle River, Edward Harris; No 19, Bailey's Brook, John McKinnon; No. 20, Barney's River Robert Dewar; No. 21, Merigomish, John D. Fraser; No 22, Garden of Eden, David Fraser; No. 24, Blue Mountain & Wentworth Grant, John A. McEachren.

Queens County.

District No. 1, James Frelick; No. 3, David Clancey; No. 4, Parker F. Smith; No. 5, John H. Harlow; No. 6, Rupert H. Gardner; No. 7, Geo. Hemeon; No. 8, Joseph N. Wylde; No. 9, John R. Phalen; No. 10, J. Parker Freeman; No. 11, Barnabas Harlow; No. 12, Chas. Harlow; No. 13, Nathaniel Smith.

Richmond County.

District No. 1, Arichat, L. G. Power; No. 2. Arichat East, Wm. G. Jean; No. 3, D'Escousse, Alex P. Porrior; No. 4, Cleveland, Wm R. Morrison; No. 5. Black River, Allan McRae; No. 6, River Bourgeoise, Arch. Morrison; No. 7, St. Peters, Danl Currie; No. 8, Red Islands, John J. Johnston; No 9, Grand River, Alexr Finlayson; No. 10, L'Ardoise, Roderick Ferguson; No. 11, West Arichat, Colin P. LeLacheur; No. 12, Loch Lomond, Ken N. McDonald; No. 13, Framboise, Norman McAskill.

Shelburne County.

District No. 1, Clyde River, James A. McKay, North East Harbor, E. P. Greenwood; No. 2, Churchover and Rossway, C. G. Acker; No 3, Shelburne and Sandy Point, E. J. Murphy, Jordan Bay and Birchtown, Archibald Goodre; No. 4, Ohio, and Upper Clyde, George A. Davis; No 5, Jordan River, East and West Jordan, H. W. Freeman; No. 6, Lockeport, Osborne, Allendale and Green Harbor, F. Irwin, M.D., John S. Arnold; No. 7, Sable River, Louis Head, Port LaBear and Rockland, A. F. Harlow, W. L. Ringer.

SIMSON BROS. & CO., If you want your Puddings, etc. to
cious flavor, use Sovereign Flavori

Barrington Municipality.

District No. 5, E. D. Smith, J. J. Smith; No. 6, Edmund D. Smith, Smith A Nickerson; No. 7, Jno. B. Lawrence, Paul E. Crowell; No. 8, Josiah Spinney; No. 9, Robert Sutherland

Victoria County.

District No. 1, Iona, Neil McNeil; No. 2, Middle River, Farquhar McRae; No. 3, Baddeck, Murdock D. McAskill; No. 4, South Gut, John M. Buchanan; No. 5, Englishtown, Alexander McLeod; No. 6, Boulardrie, Donald McKenzie; No. 7, Ingonish, Dr Danl McDonald; No. 8, Cape North, Murdoch McLeod; No. 9, Bay St. Lawrence, Chas. McDonald; No. 10, Nyanza, Alex. McDonald; No. 11, North Shore, Donald B. McLeod; No. 12, New Campbellton, Benjamin Dunlop; No. 13, North River, Malcolm McRitchie; No. 14, S. S. L. Narrows, Alex W. Ross; No. 15, Neils Harbor, M. G. MacLeod; No 16, Big Baddeck, Angus McKay; No. 17, Big Bras D'Or, Malcolm McLean; No 18, Washabuckt, Peter S. McLean.

Yarmouth County.

District, No. 1, Carlton, Thomas H. Uhlman; No. 2, Tusket Lakes, John A. Hatfield; No. 3, Ohio, Nathaniel P. Crosby; No. 4, Port Maitland, Wm. Staley Porter; No. 5, Hebron, Zachariah Patten; No. 6, Chogoggin, William Corning; No. 12, Rockville, Edward Hilton; No. 13, Abram M. Hatfield.

Argyle Municipality.

District No. 14, Tusket Wedge, Anselm O. Portier; No. 15 Tusket, Wm. T. Lent; No. 16 and 17, Quinan, Peter Muise; No. 17, 22 and 23, Gleenwood, Jackson Ricker; No. 18, 19 and 21, Pubnico, Wm A. D'Entremont; No. 20, Kemptville, S. W. Hamilton.

JUSTICES OF THE PEACE.

ANNAPOLIS COUNTY.—Robert Mills 2nd, Ambrose Bent, Chas Spurr, William Weatherspoon, James Foster, Dimock Gates, Henry Parsons, Wm J. Croscup, Manly White, Inglis Phinney, Isaac D. Vroom John Gates, Murray Elliott, Wm B. Troop Wm Shaffner, Benj Shaffner, Harris Foster, Wm. Riordon, John Stoddart, John Ryder, Geo Ditmars, Dowe D. Potter, John G Balcom, Wm H. Ray, Dowe J. Morse, David McLellan, William McLaughlin, Wm Miller, Jacob Slocomb, Wm J Spinney, Gilford Delap, John B Troop, Israel Letteny, Avard C. Chesley, Edmund Bent, James L. Phinney, South Farmington; Obediah M. Taylor, Shippy Spurr, Fowler Burns, Wm. Chipman, Wm. J. H. Balcom, Wallace Phinney, John Prince, Chas H. Ford Jno Anthony, Finlay Saunders, Alonzo Daniels, Paradise Thomas Delap, Edward Milberry, James E. Oakes, Charles A Elliott, Wm V. Brown, Wellington Farnsworth, J. Albert Beckwith Edgar H. Porter, Edmund Clark, Benj H. Parker, Chas E. Troop E. Stanley Prentice, James H. Whitman, Frederick Leavitt Joseph N. North, Job Randall, Melvern Square, Chas Brenton jr., Benj. Starratt, Morton Forsyth, Fred Harris, Solomon Chute, David Wade, Samuel S. Bogart, James H. Thorne, Charles Ditmars Samuel A. Westlake, F. Miles Chipman, Joshua Buckler, Theodor,

BAYER & CO, PLUMBING. COPPER WORK, ETC. 317 Barrington St. Telephone 938. Halifax.

Marshall, Henry M Phinney, Isaiah Dodge, John F. Reagh, Joseph Bent, Samuel N. Jackson, Christian Grimm, John Bohaker, Edwin G. Dodge, John G. Morrison, Ambrose L. Banks, Johnston W. Oakes, John Troop, John W. Ray, Albert Wheelock, John V. Thomas, Christopher Pickles, Norman H. Phinney, Edward F. McNeill, Fletcher Brooks, James H. Slocum, Roger Ray, Wm. Ray, D. H. North, John Brown, Elias Messenger, Stephen Anderson, Geo Kennedy, William E. Armstrong, George McLaughlin, John L. Cox, R. L. Hardwick, Annapolis; William C. Woodworth, Charles H. Payson, Caleb S. Cole, W. H. Bishop, Paradise; Isaac Woodbury, Wilmot; Benj B. Hardwick, Annapolis; Joseph Bancroft, E. E. McDormond, Round Hill; Wm A. Reed, Hamilton Parks, Port George; Job Wade, jr., W. W. Mills, H. M. Irvine, Granville Ferry; Joshua C. Potter, Elias Foster, W. A. Sproull, George W. Bolby, A. D. Coucher, Joel Whitman, Clarence; Henry J Andrews, Theodore Harding, Randall, Charles D. Burbridge, Freeman Fitch, Herbert F. Williams, James Whitman, Saml Legg, Daniel J. Riordan, T. Andw Pearson, Frederick R. Fay, James H. Parker, Ira Burton Neily, Elwood Young, Norman Longley, Allan Gilliatt, Isaac T. Coulston, Edward Barteaux, Thos A. Wright, Chas C. Slocomb; John H. Long, Clementsport; Edwin Spurr, Round Hill; Saml McGrath, Victoria Beach; J. Inglis Nixon, Margaretsville; Charles F. Armstrong, Middleton; Alfred L. Troop, Granville Ferry.

ANTIGONISH CO.—*Antigonish*, Angus McIsaac, Dr. Alex McIntosh, David McNair, Angus Boyd, Roderick Chisholm, Clarence N. Harrington, Daniel Chisholm, Alex McKinnon, D. Macdonald, Fitzhugh McPhie, Alex McDonald, John F. Cunningham, Dr McDonald; *Antigonish Harbor, South Side*, Andrew Chisholm, Charles Dunn; *Afton*, John McKeough; *Arisaig*, Hugh McAdam; *Bailey Brook*, Moses Somers; *Bayfield*, Jas Keag, Charles L. Gass; *Bayfield Road*, Fred E. Irish; *Beaver Meadow*, Alex McDonald; *Beech Hill*, Alex McDonald; *Caledonia*, Wm Chisholm; *Cape George*, Donald McEachren, Daniel Gillis; *Dunmaglass*, John McGillivray, John A. McGillivray; *Georgeville*, John A Gillis; *Glen Road*, John McGillivray; *Harbor au Bouche*, Michael Crispo, Timothy Crispo, Edw Corbett, Henry Webb, Angus McDougall, Wm J. Webb, John Corbett; *Heatherton*, John Fraser, Alex Chisholm, John R. McDonald, Duncan McDonald; *Hollowell Grant*, John McGillivray, Martin Walsh; *Knoydart*, Angus McGillivray; *Lakevale*, Donald McDonald, John R. Boyd; *Linwood*, Rodk Chisholm; *Lochaber*, John W. Sears, Alex Manson, Geo A. Sinclair, Donald Gillis, John A. Stewart, Alex Cameron; *Malignant Brook*, Colin Ross, James G. Ross, Martin McDonald; *Malignant Cove*, Angus McInnis, Jas W. Chisholm; *Marydale*, Colin Chisholm; *Meadow Green*, Joseph McDonald; *Middleton*, Robert Stewart; *Morristown*, Angus McGillivray, Angus D. McGillivray; *Ohio*, John Macdonald, John D. McGillivray, Duncan Fraser, Alex McPherson, Rodk McGillivray, Hugh McInnis; *Pleasant Valley*, Alex McGillivray; *Pomquet*, Lucien Doirn, John R Bonin; *Salt Springs*, Hugh McLellan; *St. Andrews*, Colin A. Chisholm; *South River*, Lauchlin Cameron, Archd McPhee, Alex McNaughton, Donald McGillivray, A. J. Boyd, Dougald Cameron; *Springfield*, John Floyd, Angus McGillivray, John C. McNaughton; *Tracadie*, William Gerrior, Michael Pettipas, Don Chisholm, Jas M. Hall, Wm J. Symonds, Henry

T. C. ALLEN & CO., Color Stampers and Copper-plate Printers.

Boyle, Placid Delory, John McDonald; *Upper South River*, Chas Cameron; *West Point*, Andrew McFarlane; *West River*, Jas H. Thomson; *No Address*, Alex Cameron.

CAPE BRETON COUNTY—*Albert Bridge*, W. Ferguson, William Burke; *Balls Creek, rear*, Michael McMillan; *Bearer Core*, Stephen McNeil, Joseph H. McKinnon; *Beechmont*, Michael McMullin; *Ben Acadie*, John Bryden; *Ben Evin*, Dougal McDougall; *Big Pond*, Michl McLellan, Fred J. Mitchell; *Boisdale*, A. J. McDonald, Rod McNeill; *Boulardree*, James C. Stewart; *Bridgeport*, Henry Mitchell, Robert Anderson, Patrick Neville, Daniel Graham; *Catalone*, Norman McAulay, Neil McDonald, Donald Morrison *Clarke's Road*, James McLean; *Dutch Brook, Sydney*, Norman McDonald; *East Bay*, Alex McDonald, Donald McNeil, Michael McGillivray, R. A. McDonald; *French Vale*, Benoin Gouthreau; *Gabarouse*, Jas W. Grant, Alex McGillivray, Enoch Sutherland, John Grant, Jas Hardy, R. McLean, Saml A. Grant; *Glace Bay*, Wm McDonald, Arch McQuarrie, Allan McLean, David McKeen, David Burchell, Michael R. Roach; *Grand Mira*, Henry McDonald, D. M. Gillis; *Grand Narrows*, Hector F. McDougall, Michael McNeil, Joseph McNeil; *Hillside*, Walter D. Hill; *Homeville*, Alex McAulay; *Lingan*, Lawrence Laffin, Angus McNeill, Walter Young; *Little Bras D'or*, John Edwards, Joseph McDonald, John T. Moffat, John Edwards; *Loch Lomond*, Angus D McCuish, Norman Morrison, Angus McSweeny; *Long Beach*, Donald McLean; *Louisburg*, John E. Dillon, John McDonald, Jas McPhee; *Low Point*, Thos O'Neil, Duncan Gillis, Thos. Fortune; *Mainadieu*, George Scott; *Marion Bridge*, Neil Ferguson, Murdock McOdrum; *McLeanville*, John McLean; *Mira*, Norman McDonald, Philip McDougal; *North Side East Bay*, Allan McAdam, Duncan Gillis; *North Sydney*, Thos Moore, Alex Moore, A. G. Hamilton, Alex R. Forbes, John Vooght, Alex C. Ross, John McLean, William Proctor, Jas Connors, Michael Lebetter, W. J. Ross, J. W. Peppett, Blowers Archibald, Geo F. M. Forbes, Joseph McPherson, Andrew Nesbit, John McDonald, Geo B. Ingraham, John B. Jackson, Chas P. Moffatt, Otto B. Lewis, Wm Proctor, M.J. Phoran, W. H. Moore; *North West Arm*, Alex J. Campbell; *Pt. Edward*, D. J. McIsaac; *Port Morien*, Wm W. Brown, Hector McDonald, C. E. Rees, Peter J. Leslie; *Reserve Mines*, Dan V. McMullan, Wm Corbett, Wm Rutledge, jr, Jas McVey; *Sanfield, Mira*, Caleb Huntington; *Shunacadie*, Jos. McKinnon; *South Bar*, John Richardson, George Nunn; *Sydney*, A. G. McLean, C. H. Harrington, Ronald McDonald, John Lorway, Robt Martin, Coll McDonald, John Young, W. W. Dillon, Jas Towsend, J. W. Dobson, D. J. McLeod, Chas R. Brown, Cornelius Hickey, Henry LeCrass, Francis Quinnane, John C. Townsend, Joseph McVarish, D. J. Matheson, Wm McK McLeod, John McKinnon, Wm Buchanan, Wm. H Morley, M. A McDonald, H. R. McKenzie, D. R. McLellan, C. W. Hill, Patk O'Connell, Fred Moseley, Hector McKinnon, Isaac Greenville, D. M. Currie, D J. Currie; *Sydney Forks*, Jas B. Howie; *Sydney Mines*, Henry Vickers, Wm Wilson, Richard H. Brown, Jas Francis, John Madigan, D. H. McKinnon; *No Address*, Donald McDougall, John Sutherland, Donald McKenzie, Angus Campbell, John McNeill, M. L. McInnis, Alex McKenzie, William McKenzie.

COLCHESTER COUNTY.—*Acadia Mines*, S. G. A. Morrison Thos M. Dunphy, Geo Romans, A. J. Steel; *Brule*, James Reid,

NEWEST BLOUSES AND SHIRT WAISTS, at C. ROBSON & CO'S, 139 Granville St. HALIFAX.

Robt Stevenson; *Bass River*, John Howard Fulton Reuben Starrett, Silas Herbert Fulton, R. H. Fulton, G. A. Fulton; *Belmont*, James Laing, John Lightbody; *Brookfield*, Robt J. Hill, Robt H. Harvey, Robt Benjamin, Eddy Tupper, Eros Boomer, John Dart, Jacob Harvey, James Graham, Dauid M. Langille, O. S C. Kennedy; *Balmoral Mills*, Alex S. Ross; *Beaver Brook*, Geo Creelman; *Central Economy*, J. D. McLellan, *Clifton*, James McCurdy, Chas Longhead, Robt Forbes, Jas N. Crowe, Silas E. Black; *Denmark*, Kenneth R. McLean; *De Bert*, Philip Fulmore, Joseph C. Crowe; *Economy*, Wm Simpson, Benjamin Budge, John McGrath, W. A. Fulmore, J. D. McCart, Robt C. Fulton; *Eastville*, Albert Fisher; *East Mount*, Jotham Blair, James Clifford; *East Earltown*, Robt Sutherland, Jas McKay; *East Village*, Robt Dill; *Earltown*, John McKay, Wm McKenzie, Hugh Munro, Don M. Sutherland; *Folly Village*, Samuel F. Morrison, Joseph H Morrison, Chas N. Cummings, John B. Flemming; James Flemming, John Wier; *Five Islands*, Thos R. Morrison, H Harrington, Andrew Y Corbett, Eben Fales, V. W. Fulmore; *Folly Mount*, Alex Flemming; *Great Village*, J.Gourley Peppard, Isaac McKim, J. A. McDorman, Patrick Hill, Amos Fountain, John M. Campbell, Ezra Layton; *Gay's River*, John Cook, sr., Charlton Gay, David Armand; *Green Field*, C. W. Johnson, Wm L. McCollum; *Highland Village*, Robt McLeod; *Kempton*, John Sutherland, Walter B. Hingley; *Lower Stewiacke*, Edw McGregor, H. C. Bigelow, Thos Parker, W. H. Hogg, Robt J. Pollock; *Lwr Village*, John C. Archibald, James Kent; *Lower Onslow*, W. D. Corbett, Hunter Barnhill; *Londonderry Station*, Daniel Geddens; *Lynn Five Islands*, Chas Wood; *Middle Stewiacke*, John F. Putnam, John Dickie, Geo H. Bates, Andrew O'B. Johnson, Hugh Dunlop, Robt G. Rutherford, Marshall Flick, Robt Putnam; *Masstown*, Geo C. Stevens; *New Annan*, James Cock, John Wilson, Hugh McKay; John McGeorge, Edward Hyslop; *North River*, John Smith, Thos J. G. Nelson, James Norrie; *Nutby*, C. L. Marsh; *Onslow*, Daniel Hyslop, J. E. Bigney, Augustus McCurdy, Geo F. Crowe; *Pembroke*, Alex McKay; *Port au Pique*, Joseph H. Davison; *Port au Pique Mount*, Levi Davidson; *Salmon River*, Hiram H. Eaton; *Shubenacadie*, James Miller; *Truro*, T. M. King, Samuel H. Tupper, John Leck, G. J. McLeod, R. D. Fraser, Douglas McFarlane, John A. Dickson, J. W. Johnson, Wm Creighton, Geo Gunn, Wm N. Dickson, Richard Craig, Fred A. Laurence, Leonard G. Crowe, R. A. Loughead, David C. Slack, Thos McKay, Wm Lynch, C. B. Archibald, Alex McLeod, Abraham N. Tupper, Alex B. Fletcher, F. W. B Loughead; *Tatamagouche*, John Clark, John T. B. Henderson, David Donaldson, jr., Thos Waugh (Saml's son), John Bonyman (Edward's son), Alex Weatherbe; *Tatamagouche Bay*, Wm W. Mattatal; *Tatamagouche West*, Sydney Clarke, John Johnston; *The Falls*, Fred Meagher, Gilbert Sutherland, Wm McLeod; *Up. Stewiacke*, James A. Cox, Andrew Cox, Wm Deyarmond, Chas Cox, 3rd, Thos Francis, Fred Tupper, Wm Ellis, David W. Archibad, Geo Fullton, David McG. Johnson; *Wittenburg*, E. T. Sibley; *West New Annan*, Harry A. Johnston; *Denmark*, Murdoch Sutherland; *No Address*, Robt McIntosh, Geo Marshall, W. W. McLellan, L. C. McQuinn, Robt Smith, Wm H. Hiltz, J. B. Fraser, Wm Drysdale, W. H. Robertson, Harris Fulmore, John Ryan, Wm Blair.

SIMSON BROS. & CO., Sovereign Spices are absolutely pure.
PENTAGON BUILDING, HALIFAX.

CUMBERLAND COUNTY.—J. K. Elderkin, George Knowlton, Norman McLeod, Martin Chapman, Peter McFarlane, Cyrus Black, Douglas Pugsley, Wm. B. Brundage, Robert Ward, David Fullerton, M. K. Pugsley, Wm Waugh, David Ross, Edwin Johnston, Donald McKenzie, Thomas McKay, Ephraim Howard, Archibald Dickey, Thomas R. Black, Thomas Roach, William Moffatt, Samuel Baird, John Hewson, J. D. Deemings, Luther Baker, W. D. Main, Alex M. Wilis, I. Embree Wood, Robt Christie, Thos Kirkpatrick, Zebud A. MacKay, Chas H. Bent, Law. Hannon, Angus McGilvray, Joshua Black, Wm Oxley, Charles Smith, Geo Hill, C. Edwin Atkinson, Charles Hatfield, Jesse W. Fullerton, W. Y. King, John W. Boyd, Joshua Dewis, D. Dickinson, William Black, A. A. Stevens, Robt J. Mitchell, Danl Y Holmes, Geo Scott, Henry Hunter, John Sutherland, Isaac Purdy, Edward Betts, John K. Morris, David Mitchell, Peter McLean, Thomas Lowther, James G. H. Brown, James A. Elliott, Samuel E. Freeman, A. G. Purdy, Amos Purdy, Rich. Lawerison, R. Woods, T. J. Copp, Job H. Seaman, Nelson Fillmore, John W. Smith, Hezekiah King, Jesse D. Motrose, Rich L. Black, A. J. McDonald, River Hebert; John W. Schurman, Geo W. Forrest, Robt Barclay, Sanford H. Purdy, Henry A. Johnson, Wm Hall, James E. Gilland, Samuel W. Salter, Hugh D. Chisholm, Alfred E. Melanson, Sampson Moore, jr, Charles S. D. Chapman, Wm R. Henderson, David Stewart, Wm E. Blenkhorn, Thos J. Seamans, D.R. McLellan, Daniel McLeod, Andrew Taylor, R. A. McLean, John Lockart, Robert W. Ripley, Alexander McKenzie, Henry Swift, David Stewart, Fraser Hatfield, Alexander E. Fraser, Edward W. Shipley, Albert Bigney, W. R. Slade, Conrad W. Morris, Charles Bragg, Joseph Ogilvie, Duncan McDonald, Andrew Nicholls, Jeptha Harrison, Robert McCloskey, John M. Hunter, G. Allen Doncaster, Thomas R. Harrison, Rufus Hicks, John McInnis, Wallace Ridge; J. M Bigney, Westchester; T. M. Johnson, Oxford; Patrick Woodland, Wallace Bridge; E. J. Embree, Fort Lawrence; E. E. Fisher, Shinimecas; Robert D. Davidson, Wallace Bridge; Leander Treen, Malagash; Joshua H. Livingstone, Wentworth; W. W. Black, Shinimecas; Geo C. Harrison, Southampton; John G. Holmes, Parrsboro; Benson Black, North Port; D. F. Archibald, Athol; Blair Bent, Fort Lawrence; Amos Lusby, Southampton; Jas W. Brownell, Linden; Angus McDonald, River Hebert; J. L. McKim, Wallace Bridge; Rufus Metcalf, Williamsdale; Thompson Keilor, Amherst Point; Robt B. Murray, Spring Hill; Clinton Bigelow, Centreville; Geo E. Colter, Richmond; Henry Angus, Goose River; P. R. Peers, Wallace Bay; Jas W. Colter, Richmond; Alex. McKenzie, Malagash; Wm Sutherland, Hansford; J. Alder Davis, Chas. R. Casey, W. A. Fillmore, Burnett W. Ralston, Michael Dowlin, W. B. Huestis, Amherst; David Redmond, Pugwash; Thos Matheson, Thomson Station; Geo O'Brien, Middleboro; Frank Seaman, Minudie; Alex McCulloch, Diligent Riv; Carson Atkinson, Westbrook; Frank Ferguson, Oxford; Jas Edw Read, Tidnish; David J. Taylor, Parrsboro; Robt. W. Spicer, Warton; Elisha Finlay, Conn's Mills; Philip B Embree, Amherst; John D. Reid, Gulf Shore; Lewis Jones, Pugwash River; John F. Lodge, Port Howe; Alex McKenzie, North Shore; Ira Drysdale, Wallace; George Dunn, Springhill Junction; G. A. Gillis, Pugwash; G. T. Thompson, Little River; Morley B. Smith, Port Howe; John W. Seaman, Shulee; Jas. Colter, Hartford; Robt S. Flinn, Wallace; A. W. Atkinson, Advocate Harbour; W. O. Allen, Fraserville; Geo Ross,

BAYER & CO., Bicycles Repaired, 317 Barrington Street, 'Phone 938. HALIFAX.

Springhill; Alex McDonald, Oxford; A David Ross, Amherst; Clarence E. Casey, Amherst; Robt S. Ripley, Maccan Station; Wm. R. Brownell, North Port; J. Allison DeWolfe Oxford; Danl Ferguson, Danl M. Mattinson, Springhill; Leander E. Graham, Port Greville; James W. Pipes, Minudie; Hibbert Purdy, Sydney Purdy, Wentworth; Wm Harrison, Middleboro; Robt. McPherson, Saml McDowell, Spring Hill; I. Geesham Aikman; Samuel McDowell, Springhill; A. McKenzie Smith, Linden; W. Fredk Donkin, J. A. Dickey, Amherst.

DIGBY COUNTY.—*District of Digby*—Lauchlan McKay, Edw W. Potter, John S. McNeill, Wm Lent, Chas H. Denton, Jer McLaughlin, John Welsh, David Cowan, Jossph W. Denton, Stephen Westcott, C. H. Payson, Wm C. Warner, Allen Outhouse, Tiverton; Thos O'Singer, Ephraim A. Bacon, John B. Letteney, John Holdsworth, Nathaniel R. Westcott, Wm M. B. Dakin, John A. Clinton, Abraham Lent, Robert Bishop, J. Edgar Jones, Abraham Kinney, Jno Crowley, James Bingay, John A. Russell, Henry Blakesly, Watson Saunders, Nathan J. Thurber, George Bishop, Peter Killilea, jr, Walter Walsh, Abraham L. Gavel, Joshua Reed, Jno Kinney, Solomon M. Dakin, Geo M. White, Edw C. Bowers, Geo M. Warner, John R. Hunt, Neill McNeill, Charles Burrill, Albert Marshall, Benjamin Sabean, Samuel Gidney, Wallace A. Purdy, John Daley, Digby; James A. Robbins, Rossway; C. H. Purdy, Bear River; Forbes Jones, Weymouth Bridge; N. E. Butler, Weymouth; J. Boyd McNeill, Weymouth Bridge; Alfred Morrell, Hill Grove, Loyd D. Morton, Digby; R. L. Black, H. E. Oakes, Weymouth Bridge; Harvey Kinney, Weymouth. *District of Clare*—Nicholas Deveau, Felix Deveau, George German, Raymond J. Deveau, Henry C. Sabean, Jno G. Nowlan, Wm Mullen, Wm H. Sabean, Oliver A Soucie, Anselm M. Comeau, Ambrose H. Comeau, Francis G. Comeau, Jacob S. Allen, Isaac LeBlanc, Wm A. Cann, Hectanooga; Aug. D. Melanson, Sylvain L. Comeau, Chas H. Butler, William J. Foley, James A. Taylor; Thomas German, Meteghan; W. H. Tedford, Sympharin Thereau, Lezin C. LeBlanc, Augustine F. Hache, Celestine Deveau.

GUYSBORO' COUNTY.—*Alder River*, Don Chisholm, Arch Chisholm; *Aspen*, Thos A. McKeen; *Boylston*, John A Steel, Jas R. Atwater, Geo W. Aikins; *Caledonia*, John Cruickshanks; *Canso*, Alfred W. Hart, John Matthews, Patk E. Cullen, A. K. White, Isaac J. Whitman, Almon Feltmeet, C. H. Whitman; *Cook's Cove*, Chas Taylor; *Country Harbor*, Jas A. Mason, David Harding, Saml D. Hudson, Alex Gunn; *Crow Harbor*, Wm S. Horton; *Ecum Secum*, Nathaniel Ashton, Wm Snow Robt Davis; *Glenelg*, David Kirk, D. A. Cameron; *Goshen*, Alex Sinclair, Alex Sutherland, Chas D. Nichols, Jas D. Sinclair; *Guysboro*, Wm G. Scott, Wm Hartsborne, Chas M. Francheville, Hy M. Jost, Wm G. Scott, jr, Jas H. Buckley, J. Z. Sangster, John McG. Cunningham, Wm P. Hadley, John W. Davis, W. S. Peart; *Hazel Hill*, A. C. Winterbotham, M. H. Davison; *Intervale*, Samuel Aiken, James Ferguson, Donald S Ferguson, Arch B. Chisholm; *Isaac's Harbor*, Spencer H. Griffin, Abraham Cox, John McMillan, Stephen McMillan, Peter Sinclair, T. Scott McLeod, S. C. McMillan, Wm H. Griffin; *Lakedale*, Thos Kennedy; *Larry's River*, Wm Gerrior, F. A. Mahoney; *Liscomb*, Wm H. Hemlow; *Lund Point* Josiah A. Miller; *Manchester*, David Scranton, Wm G. Simpson, John

T. C. ALLEN & CO. do all kinds of Commercial Stamping.

A. McMaster; *Marie Joseph*, Jas Hemlow, Abraham Fancy; *Melrose*, Saml G. McKeen; *Mulgrave*, Jas Purcell, Geo B. Hadley, Don Kennedy, Robt Peoples, Saml H. Peoples, W. H. Reeves; *New Harbor*, Wm Wright, Edw Gillis; *Newtown*, Angus Cameron, sr.; *Port Helford*, R. N. Kennedy, John Kennedy; *Queensport*, Robert Matthews; *Roachvale*, Jno S. Nickerson; *Salmon River Lakes*, Thos O'Neill; *Sherbrooke*, Wm H. Pye, Dr Wm H. MacKay, Don McDonald, Allan McQuarry, Angus Cameron, jr., Wm L. Pye, C. S. McIntosh, A. Anderson, W. D. R. Cameron, Alex McDonald; *Sonora*, Jas McCutcheson, Wm Pride; *Steep Creek*, J. McGuise; *Whitehead*, Valentine McDonald, Andrew Haley, W. S. Harris; *Wine Harbor*, J. H. Kennedy.

HALIFAX COUNTY. — *City of Halifax*—John Artz, William Duffus, John A. Bell, Chambers Blakney, Robert Boak, Hugh W. Blackadar, John H. Balcom, W. B. Arthur, Robert N. Beckwith, John W. Burton, C. C. Blackadar, Fred W. Bissett, Frederick D. Corbett; Charles J. P. Clarkson, Thomas P. Connolly, John Connolly, William Compton, William Chisholm' John Doull, John Davison, John Duffus, James Dempster, Jeremiah J. Donahoe, Patrick Duggan, R. T. Braine, R. W. Fraser, Hyacinth H Fuller, John Flinn, Alex Forrest, Peter Grant, E. B. Sutcliffe, Dun Grant, Dominic Farrell, Wm Hare, Patk Hayden, W. D. Harrington, Jas Halliday, Charles W. Hayward, David Hunter, Joseph Kaye, T. E Kenny, William J. Lewis, John P. Longard, James Gardner, Joseph Murphy, Edward Morrison, Isaac H Mathers Archibald Mitchell, Charles F. Mott, William Murray, Wm Nisbet, Geo Mitchell, Jno N V. McDougall, A. J. Manley, Rich B. Moxon, Clifford A. Mumford, Chas L. Newman, John Y. Payzant, Thos G. Power, M. H. Richey, William Roche, Gen. J. W. Laurie, Jas N. Sampson, David Thomson, Cathcart Thomson, Robert Taylor, Wm J. Veith, Thomas Walsh, C. J. Wylde, Harris L. Wallace, George W, Wiswell, William H. Ross, Francis A. Romain, George E. Franklyn, Frank S. West, W. B. McDonald, Arthur P. Silver, William Woodill, William J. Butler, John McInnes, H. D. Blackadar, Thomas Leyden, Charles S. Lane, J. B. Neily, William H. Neil, F. W. Jubien, James A. Gass, Osborne Blois, W. T. Kennedy, George E. Boak, John H. Barnstead, Edwin M. Clay, James R Cragg, Arthur W. Redden, George M. Smith; Lawson E. Fenerty, John Kline, John Milsom, North West Arm, Hny Romans, Halifax; G. Dustan, Patrick Fuller, Jas G Foster, Wm R Foster, Benj. Russell, Geo. Shields, George J. Troop Alf Elliot, Col. McNab, Chas. H. Harvey, Wm C. Bishop, Alex McKay. Frnk Roberts. M. Carney, J. B. McLean, J. Howe Austen, Dartmouth, D. Archibald, U. Musquodoboit; D. W. B. Reid, Dav Archibald, 16th, Mid Musquodoboit; Dav W. Archibald, Sheet Harbor; Joseph M; Weeks, Dartmouth; Ephraim E. Burgess, Low. Bedford; (Dist. 15); Norman E. McKay, Halifax; John G. Bissett, Cole Harbor; Enos Baker, Jeddore, (East); Andrew Bellefontaine, Chezzetcook, (Dist. 28); George Burris, Upper Musquodoboit; N. P. Christian, Upper Prospect; Norman Campbell, Harrigan Cove; Henry Cruikshanks, Little River; Thomas E. Chase, M. D, Halifax; Thos F. Connors, East Dover; Adam Dean, Upper Musquodoboit; George S. Dickey, Middle Musquodoboit; Frederick Darrah, Herring Cove;

Scotch Serges—Navy Blue and Black, at C. ROBSON & CO'S, 139 Granville St., HALIFAX.

George Dauphiney, Head St. Margaret's Bay; H. McC McHart, Halifax; Jas Fraser, St. Margaret's Bay; Chas Fader, East Dover; H. F. Burton, Bedford; Geo Garrison, Peggy's Cove; Andw Gray, Sambro; Jno Gibbons, Ingraham Riv; Jos Hamilton, Bedford; John Higgins, Middle Musquodoboit; Wm C. Henley, Geo A. Leslie, Spry Bay; Wm Hay, Tangier; Carvossa C. Hart, Sheet Harbor; Alvan Hubley, French Village; Edward Johnson, Bear Cove; George Jamieson, M.D., Ship Harbor; Jas Kent, Upper Musquodoboit; Wm T. Kent, Musquodoboit Harbor; John Kirker, Quoddy, (Dist. 34); H. F. Sedgewick, Wm M. Sedgewick, Fifteen Mile Stream Gold Mine; John Lapierre, Chezzetcook, West; Jas B Laidlaw, Waverley; Saml J. Mason St Margaret's Bay; Jacob Marriott, Pennant Bay; George H. Madill, Milford Station; James Morash, Dover; Peter W. Maskill, West Jeddore; Arch. McPhee, Gay's River; George Wood, 3 Mile House M. McFarlane, Sheet Harbor; John F. McKenzie, do; Walter McCurdy, Middle Musquodoboit; William McKenzie, Preston Road; David A. Nicholson, Beaver Bank; Jas. O'Leary, Thos O'Leary, Point Dufferin; Wm Perry, Sheet Harbor; Thos A. Parker, Up Musquodoboit; Dennis Delouchrey, Preston; John C. Ross, Tangier; John G. Reynolds, Up. Musquodoboit; Geo H. Rowlings, Musquodoboit Hbr; Henry Shelnutt, Shoal Bay; John E. Shatford, Hubbard's Cove, (Dist. 32), James E. Shatford, Indian Harbor; J. W. Stewart, R. H Semple, Sheet Harbor; John J. Simmons, Lower Prospect; Walter Stoddard, Clam Harbor; J. S. Stewart, Upper Musquodoboit; William Sedgwick, Middle Musquodoboit; Charles N. Sprott, Middle Musquodoboit; Benj. Thompson, John Thomas, jr., Hammond's Plains; John H. Taylor, Middle Musquodoboit; Stephen White, Martin Walsh, Upper Prospect; Thomas Wilks, Meagher's Grant; Benj C. Wilson, Waverley; Wm Geddes, Sheet Harbor Passage; Caleb F. Hubley, Black Point; Geo Hartling, jr, Ecum Secum; Wm M. King, Wellington Station, (District 18); John Irving, Mooseland; Henry J Balcam, Salmon River; John Stephen, Fall River, (Dist. 18); John Kline, sr., Halifax; Joseph Himelman, Lawlors Island; (Dist. 33); James Fader, East Dover; Jas F. Anderson, Musquodoboit Harbor; James E. Conrod, Spry Bay; L. F. Hill, Ship Harbor; Elijah J. Covey, Indian Harbor, (Dist. 11), Samuel McKay, Preston; Alex. McInnes, Musquodoboit Harbor; Daniel J. Lapierre, Grand Desert (Dist. No. 28); James Fitzgerald, Portuguese Cove; Jas Allison, Hammonds Plains; John Strachan, W. H. Studd, Rockingham; Dougs. M. Story, Bedford; Alf D. G. Smith, Lochaber; Daniel A. Moser, Cow Bay; Stewart Bryson, Up Musquodoboit; J. K. Andrews, Dartmouth; James Billman, North West Arm; Freeman Elliot, Henry, Lethbridge, Dartmouth; Frank D. Hillis, Halifax; John T. McLaren, West Chezzetcook; Wm. C. Morrison, Oldham; H. G Stemshorn, Mooseland; James J. Thomson, William A. Conrad, Thos Goudge, Edmund A. Creighton, Bedford; Judson J. Hubley, Indian Harbor; John H. Jennings, Moose River; Wm. J. Duggan, East Dover; Jas H. Dow, Andrew B Boak, Halifax; Edward Hayes, Herring Cove, Reuben W. Prest, Mooseland; Alex. Lloy, Dartmouth; S. W. Lydiard, Cole Harbor; L. McLean, Fifteen Mile Stream; T. P. Dean, Upp. Musquodoboit; Jeremiah Slaughenwhite, Terence Bay; R. J. Flinn, Andrew Mackinlay, Jos D Spencer, Frank J. Phalen, Wm C. Brine, J. F. Shatford, Henry S. Rhind, Halifax; Jno G. Corbin.

SIMSON BROS. & CO., If you want a pure refreshing drink, use Sovereign Lime Juice. Pentagon Building, Halifax.

Lower Sackville; Andrew Gray, jr., Sambro; John Hayes, Herring Cove; James E. Roy, Bedford.

HANTS COUNTY.—*Ashdale*, Jas E. Fish; *Avondale*, Wm H. Mosher, Edmund McCarthy; *Barr Settlement*, Nelson Scott; *Belmont*, Jas E. Burgess; *Brooklyn*, Robt Chambers, Thos A Smith; *Burlington*, Geo Harvie, Anthony S. Sanford; *Burnt Coat*, Robt Faulkner, Jas W. Falkner; *Elmsdale*, John Urquhart; *Enfield*, Jas McKenzie, Hny Donaldson; *Falmouth*, John M. Payzant, Wm Sangster, Elisha Church, Thos Haason, John Smith, Chas E. Young; *Five Mile River*, John McLean; Hugh McLearn; *Gore*, Thos Clark; *Hantsport*, John A. Taylor, W. D. Carter, D. H. Martin, W. L. Chittick; *Kennetcook*, Jacob Hennigar, Hy Ward; *Kennetcook, Upper*, Nelson Wier; *Lattie's Brook*, D. F. Sniger; *Maitland*, Alex Roy, Alfred Putnam, Lockhart Lawrence, Wm Currie, R. B. Eaton, Stephen Putnam; *Maitland South*, Albert Hobart; *Mosherville*, Wm Mosher, Noah Mosher; *Newport*, Jas Farquhar; *Newport Station*, David Hunter; *Nine Mile River*, G. P. Thompson, Jas A. Thompson; *Noel*, Thos Hunter, Osmond O'Brien, Milton O'Brien; *North Salem*, Geo Ainslie; *Rawdon*, Wm J. Fenton; *Rawdon, Centre*, John N. Meek; *Rawdon, East*, Andrew Pearson, John Fenton; *Rawdon, South*, Benj Blois, Henry Canavan, Arch McCallum, Alfred Wood; *Rawdon, Upper*, Joshua Withrow; *Scotch Village*, Joseph Walley, Chas F. Cochran; *Selmah*, David R. Smith,; *Shubenacadie*, A. Kirkpatrick, Wm H. Guild, Wm Blake, Wm Wallace; *St. Croix*, Jas Cochran, David Scott; *Stanley*, A. B Smith; *South Maitland*, John Putnam, Arch McCallum; *Summerville*, Wm Harvie, Benjamin Marsters, Geo Armstrong; *Tennycape*, Wm Stephens, Michael Terhune, Geo W. Smith; *Uniacke*, Wm Etter, Saml Murphy; *Urbania*, Angus Rose, *Walton*, James Dearman, John W. Morris; *Wentworth*, Robin McLatchy; *West Gore*, John Sim; *Windsor*, Robt Paulin, W. M. Christie, Jas W. Curry, Fred Curry, John E. Curren, Isaiah Dimock, Monson Goudge, W. B. Shaw, John Stirling, Alfred Thomas, John Calder, John Mosher, J. Lynch, Watson Dill, Allan Haley, Wm O'Brien, John Keith, Theophilus Cowan, James M. Armstrong, Thos H. Curry; *Windsor Forks*, Wm O'Brien, Geo H. Vaughan; *No Address*, Jas M. Higgins, Gilbert W. Walker, Wm Fish; J. B. North is in Kings Co., Arch Frame in Halifax, Adams McDougall in Truro.

INVERNESS COUNTY.—*Ainslie Glen*, John McKay; *Alba*, Daniel Martin; *Banks Long Pond*, A. C. McEachen; *Belle Cote, Margaree*, Farquhar McRae, Archibald McLellan; *Black River*, Finlay Beaton; *Broad Cove*, Alex McLellan, Michael Gillis; *Broad Cove Chapel*, Ronald Gillis; *Bridgeend*, Neil McLean; *Brook Village*, Alex McDonald, Robert Frizzle; *Cape Mabou*, John G. McQuarrie; *Coal Mines Mabou*, Ron Beaton; *Dennistown*, Angus D. McLellan; *Cheticamp*, Patk Cornier, Joseph Devereaux, Lazor LeBlanc, Chas Aucoin, Chas F. Chasson; *Dunvegan*, John McLeod, Lewis McDonald, Alex McLeod, Donald McLeod; *East Lake Ainslie*, Donald McMillan, J. McDongall; *E. Side Margaree*, A. D. McLellan; *Glendale*, Donald Smith; *Glengarry*, John McDonnell; *Glenville*, D. D. McLelian, John A. Gillis; *Grand Etang*, A. Doucett; *Hay River*, Allan McKinnon; *Judique*, Donald Chisholm, Allan McDonald; *Little Judique*, Angus Beaton, John McMillan; *Loch Bass*, Angus Kennedy; *Loch Levin*, J. Harry Ladd; *Long Point*, Hugh McMaster,

BAYER & CO, HOT WATER AND STEAM HEATING. 317 Barrington Street. Telephone 938. HALIFAX.

Donald McDonald; *Mabou*, Peter Smith, jr., Allan McMillan, J. Duncan Cameron, stipendiary, D. T. McDonnell, William P. Finn; *Mabou Harbor*, Donald McDonald; *Mabou Village*, Dr Hugh Cameron; *Marble Mountain*, Murdoch Matheson; *Margaree Forks*, Hugh Gillis, Jas Coady, Thos Tompkins; *Margaree Harbor*, J. P. McFarlane, David W. Munro, Joseph White, A. A. Taylor, W. F. Dawson; *Melford*, Alex Chisholm, John Chisholm, Angus McPhail; *New Canada*, Alex McQueen; *N. E. Margaree*, Murdoch A. Ross, Malcom McLeod, Thos Crowdis, Mark W. Crowdis, Murdoch W. Ross, James Ross, John Hingley, Jacob Ross, J. A. Ingraham, Patk W. Fortune; *North Lake Ainslie*, Hector McKenzie; *Orangedale*, Neil Gillis, Malcom Cameron, Danl McLean *Pleasant Bay*, Peter McIntosh, Angus Mc Intosh; *Port Hastings*, Ron J. McDonald, Geo C. Lawrence, jr., Wm Clough, Peter Campbell; *Port Hawkesbury*, D. W. Hennessy; *Port Hood*, Wm McPherson, John H. Murphy, Don Gillis, Rodk McMillan, Hugh McDonald, Donald McDonald, D. F. McLean, Christopher Smyth, John McKay, John R. McDonald, A. G. McLellan, R G. McLellan, Alfred S. Fraser; *Port Hood Island*, Joshua Smith; *Princeville*, John McMasters, John Cameron, Patrick Dowling; *River Dennis*, John McLennan, Lauchlin Kennedy, Farquhar W. Matheson; *Rear Long Point*, Donald McDonald; *Rossburn*, M. McKinnon; *Seaside*, Alex McEachren; *Sky Glen*, Ronald Campbell; *Smithville*, John Beaton, Hugh P. Beaton; *South Lake*, Neil McMillan; *S. W. Margaree*, Arch McDougall, Dougald A. McFarlane, J. B McDougall; *Strathlorne*, A. Campbell, Arch Boyle, D F. McLean, Geo D McLeod; *West Bay*, Jas Calder; *West Bay Road*, Jas McIntosh; *West Lake Ainslie*, Angus McCormick; *Whycocomah*, J. S. Hart, Donald McLean, Jas McPhail, Neil McAuley, John K. McDonald, Arch McDonald, Aeneas McKinnon; *No Address*, John McDonald, Alex McDonald, John McDonald, Alex McLellan, Allan McDonald, Dougald McDonald.

KINGS COUNTY. — Zebulon Neily, Aylesford; D. Huntley, Avonport; Charles Wolfe, Waterville; Robt Schofield, Gaspereaux; Robt Burns, Hantsport; Augustine A. Pineo, Wolfville; James Leard, Grand Pre; George Kinsman, Grafton; Henry Lovitt, Kentville; Wm C. Hamilton, GrandPre; Jas Northup, Harborville; John H. Miner, Gaspereaux; Bernard Farrell, Kentville; John W. Barss, Wolfville; John P. Lyons, Port Williams; Benjamin P. Weaver, Canning; Edward C. Foster, Berwick; George Harvey, Gaspereaux; George N. Fuller, Hantsport; Obed Benjamin, Gaspereaux; Jacob N. Wheaton, Centreville; Ansil T. Baker, Somerset; E. Schofield, Schofield Mountain; Ed. A. Davison, Gaspereaux; Wm C. Bill, Bill Town; Abr G. Marsters, Port Williams; Eliakim Tupper, Berwick; Henry L. Baker, Aylesford; Moses Brown, Somerset; Chas H. Eaton, Canard; John Tobin, Port Williams; Wm A. Porter, Hantsport; Geo L. Jess, Scott's Bay; S. W. Webster, Cambridge; William S. West, Lean. Rand, Canning; Edward R. Bishop, Port Williams Station; Gideon Power, Canard; W. M. Sanford, Medford; Jeremiah Bligh, Lakeville; David E. Ross, Weston; W. H. Skinner, Somerset; C. R. Northup, Canning; John W. Margeson, L. DeV. Chipman, Kentville; John S. Belcher, Church St.; Jonh S. Woodworth, Berwick; W. Smith, Port Williams; Thomas Craig, Brooklyn St; Justus W. Warner, James Patterson, Aylesford; Rupert C. Forsythe, Gaspereaux; E. M. Jordan

cMillan, J.
m P. Finn;
h Cameron;
Hugh Gillis,
McFarlane,
. Dawson;
Phail; *New*
oss, Malcom
Ross, James
V. Fortune;
lis, Malcom
Angus Mc
ce, jr., Wm
nessy; *Port*
McMillan,
Christopher
McLellan,
nd, Joshua
n, Patrick
edy, Farqu-
Rossburn,
n, Ronald
outh Lake,
Dougald A.
Arch Boyle,
West Bay
ick; *Why*
McAuley,
No Address,
McLellan,

Huntley,
aspereaux;
e; James
ry Lovitt,
arborville;
John W.
jamin P.
Harvey,
Benjamin,
er, Somer-
spereaux;
; Eliakim
Somerset;
A. Porter,
ambridge;
hop, Port
Sanford,
Weston;
John W.
r, Church
Williams;
Patterson,
Jordan

Send for School Book Catalogue to T. C. ALLEN & CO'S.

Kentville; P. M. Brecken, Canard St; Chas A. Taylor, John Foster, Aylesford; George E. Cox, Avonport; J. W Bigelow, Wolfville; Jehiel Davison, J. L. Gertridge, Gaspereaux; Gideon E. Reid, Kentville; John Loomer, Kingsport; Ebenezer Cox, Blomidon; Henry Shaw, Waterville; Charles Lemont, Lakeville; Leonard Rockwell, Church Street; R. W. Starr, Wolfville; J. T. Jackson, Port Williams; W. Graves, Aylesford; J. L. Bishop, G. E. Bishop, Port Williams Station; Albert D. Nichols, Aylesford; E. M. Beckwith, Canning; Henry E. Jefferson, Berwick; Charles Illsley, Somerset; Manning Chute, Berwick; Albert Webster, Cambridge; John B. Best, Brooklyn Street; Francis Lyons, Sheffield's Mills; F. W. Chipman, Kentville; Samuel Baker, John H. Hall, Aylesford; O. W. Trenholm, Grand Pre; John W. Fullerton, Port Williams; R. F. Reid, Wolfville; Alfred Whitman, Waterville; N. P. Spurr, Aylesford; John Reddan, Wolfville; A. McN. Patterson, Horton Landing; Stephen Taylor, Douglas Bent, Aylesford; Patrick Burns, Gaspereaux; J. M. Marchant, Brooklyn Street; Philip Brown, Port Williams; E. C. Banks, Waterville; Asa Steele, Scotts Bay; Wm. H. Webster, Kentville; Enoch Griffin, Upper Dyke Village; Edward Eaton, Morden Road, Aylesford; Nathan West, Cold Brook; Edw McLatchey, Grand Pre; Ross Chipman, Chipman's Corner; Alexander G. Morse, Aylesford; Joshua Beardsley, Harborville; Joshua Chase, Sheffield's Mills; Geo McMahon, Aylesford; R. D. G. Harris, Canning; Joseph Steel, jr., Scott's Bay; Alexander Givan, Harborville; C. W. F. Webster, Cambridge; Simon Wood, Sheffields Mills; Guilford Newcomb, Everett Kinsman, Centreville; Clark Illsley, Somerset; John A. North, Canning, Ainsley Bishop, Kentville; Arthur W. Smith, Kingston Station; Pryor J. Bishop, New Minas; John H. Webster, Cambridge; Henry J. Chute, Perry J. Chute, Berwick; Edward L. Gould, Long Island; Amos H Ewing, Aylesford; John Neville, Hall's Harbor, Roland A. Chase, Sheffield's Mills; W. H. Chase, Wolfville; John E. Dunham, Bill Town; Wellington Turner, Harborville; R. Owen Dickie, Hilliton; Wm Pineo, John Caldwell, Cambridge; Thos W. Cox, Kentville; Stepn Spicer, Pleasant Valley; Chas E. Sanford, Somerset; Eri Neily, Aylesford; Ed T. Benjamin, White Rock Mills; Ezekiel K. Ilsley, Sheffield Mills; Thos H. Morse, Somerset; D. M. Dickie, Canning; Frederick G. Curry, Horton Landing; A. C. VanBuskirk, Kingston Sta.; X. Z. Chipman, Wolfville; Joseph A. Kinsman, Weston; James W. Caldwell, Wolfville; L. O. Neily, Aylesford; F. A McMahon, N. Aylesford; John H. Dennison, Kentville; C. B. Dickie, Canard; Clement C. Vaughn, Wolfville; Rufus Forsyth, Gaspereaux; John Clark, Berwick; Charles O. Cook, Harborville; S. J. Nichols, S. C. Parker, Berwick; Timothy Phinney, Aylesford; Edward G White, Weston; Jeremiah W. Hutchinson, Town Plot; Freeman Ratchford, Berwick; Charles McGregor, Aylesford; Samuel W. Bligh, Berwick; Charles A. Campbell, Port Williams; William Young, Kentville; A. S. McDonald, Upper Dyke Village; Robt E Rockwell, Brooklyn Station; Peter Innes, Cold Brook; W. H. Robinson, Woodville; J. A Northup, Canning; Freeman E. Coldwell, Gaspereaux; J. Howe Cox, Cambridge; John C. West, Weston; Caldwell J. West, Aylesford; John McLaughlin, Grafton; John A. Ward, Canning; D. B. Parker, Harborville; LeBaron Margeson, Burlington; J. Loran Franklyn, Wolfville; F. J. Porter,

C. ROBSON & CO , 139 Granville St., Halifax, MOURNING GOODS.

Kentville; Chas B. Pelton; Harborville; D. B. Shaw, Avonport; W. E. Anderson, Gaspereaux; Wm R. Rathburne, Hortonville; Geo M. Huggins, Kentville; Richmond Palmer, Berwick; Constantine Gaul, East Dalhousie.

LUNENBURG COUNTY.—*District of Lunenburg*—W. J Dauphinee, Stepn Langille, Thos Curll, Eli Hopps, Patk McGuire, Jas H. Hirtle, Frank Powers, Lunenburg; Geo Barss, Avard Foster, Alex Tretheway Elkanah Lohnes, New Germany; J. D. Sperry, Lem C. Sperry, J. P. Armstrong, Petite Riviere; Samuel Smith, Petite Riviere; Lewis Knaut, James M. Metzler, James Wynacht, Jacob Pickles, Henry Schnare, Mahone Bay; Daniel H Ritcey, Ritcey's Cove; T. K. Cragg, J. M. Hoyt, Eli Ramey, Thomas T. Keefler, Joseph R. Wyman, John Levi Oxner, Hen E. Cook, E. J. Manning, Jas A. Curll, Bridgewater; Joseph Baker, Pleasant River Road; Enos Teal, Jno Teal, Broadcove; Josiah W. Rudolf, Reub Dauphinee, Northfield; James Faulkner, Henry Kedy, Wm Faulkner, Jas Fisher, Jas Kedy, Edward Smith, Chelsea; Gabriel Seaboyer, Ritcey's Cove; Edward Langille, James Langille, Martin's River; W. H. DeLong, New Germany; D. B. Himmelman, Nicholas Oxner, John Gaul, John D. Himmelman, Lower Dublin; Richard J. Jenkins, Conqueral Bank; Albert Pearl, Tancook; Gideon Langille, Nathaniel Hebb, Slockhouse; James McKean, West Ferry, Lahave; Benjamin Snyder, Branch; Robt Hunter, Bridgewater; Alfred Zwicker, Mahone Bay; J. W. Frail, Mahone Bay; Robt Wile, Waterloo; Jas. J. Miller New Dublin; Josiah B. Rafuse, Enos Kaulback, Conquerall Bank; Samuel Risser, Rose Bay; William Havward, Petite Riviere; Michael Romkey, Upper Dublin; John Shankle, Lorenzo Parks, Lahave; Jas Dowling, Eli Ernst, Lunenburg; Saml A. Chesley, Geo H. West, Jos. C. Feindel, J. Leander DeLong, New Germany; Rich H. Griffiths Lunenburg; William Thomas, George A. Bolliver, Conquerall; Joseph Shoup, 2nd Peninsula; Joseph Cross, Conquerall; W. T. Lindsay, P. McGuire, Lunenburg; Aug. Reinhardt, Vogler's Cove; John T. Quinlan, Mahone Bay; Maynard F. Colp, P. River Road; Thomas W. Johnson, Ohio, New Germany; James Feindel, New Germany; Simon W. Croft, West Dublin; Edward Corkum, Petite Riviere; Joseph Feindel, New Germany; James Thompson, John E Hallamore, Edward Zwicker, New Cornwall; Daniel Rieser, Richard J. Tretheway, New Germany; Richard Allen Rafuse, Pleasantville; John M. Ritcey, Ritcey's Cove; J. R. Downing, New Germany; John Lindsay, J. Joseph Rudolph, Lunenburg. *District of Chester*—Jas. Lantz, Henry Alders, George Ross, New Ross; George H Mills, Casper Oxner, George Redden, James E. Whitford, David Evens, Artemus Fader, Chester; Silas Corkum, W. Road; Levi Oxner, Hiriam Hennigar, Chester Basin; James W. Langille, West Shore; Geo H. Windrow, New Ross; Jas A. Boutilier, Baywater; Wm Chandler, Jos Coolen, Fox Point; Samuel Hiltz, New Ross; C. E. Williams, Chester; Henry G. Meisters, New Ross; Joseph Lantz, New Ross; F. C. Lavers, New Ross.

PICTOU COUNTY.—*Alma*, Thos Kennedy, How. S. Kennedy, John A. Fraser; *Anderson Mount*, Wm Morton, jr; *Ardnees*, John A. McDonald; *Avondale*, Allan McPhee; *Bailey's Brook*, Chas McKinnon, D. D. McDonald, Alex McGillivray, Angus McDonald, Wm R McLean; *Barney's Brook*, Geo Campbell; *Barney's River*, David Huggin, Robt Dewar, Ken Cameron, Francis McKenzie, Malcolm Ross, J.

SIMSON BROS & CO. are props. of Sovereign Syrups, Lime Juice and Essences. PENTAGON BUILDING, HALIFAX.

Knox Blair; *Blue Mountain*, Rodk McDougall, Wm A. Ross; *Bridgeville*, James H. McDonald; *Broadway*, Geo Smith; *Brooklyn*, Jas. Fraser; *Caribou Island*, Daniel McLeod, *Caribou River*, Alex Ross *Central Caribou*, F. Fraser Priest; *Churchville*, Angus McMillan, Matthew Stewart; *Cummings Mountain*, Jas Cumming; *Dalhousie*, John McDonald; *Durham*, John McKenzie, A. W. Smith; *East River St Mary's*, Jas McKay; *Eight Mile Brook*, Daniel Connors; *Eureka*, Geo H. McKay; *Ferrona*, Wm Ross; *Fisher's Grant*, Danl McDonald, *Four Mile Brook*, Robt Murray; *French River*, John D. Fraser, Mitchell Copeland; *Garden of Eden*, Alexander Fraser; *Glengarry*, George McDonald, Robert McArthur; *Glenshee*, Daniel Campbell; *Granton*, Neil Fraser, John G. English; *Green Hill* Robt Falconer; *Hardwood Hill*, David Ferguson, Alex McKay; *Hopewell*, John Fraser, Hugh Grey, Thos M. Boggs, John M. Dunbar; *Lansdowne*, Neil Matheson; *Lime Rock*, Hugh Fraser; *Little Harbor*, Robt Laurie, Clar P. Stewart; *Loch Broom*, John D. Cameron; *Loganville*, Roderick McCulloch; *Lorne*, D. W. McDonald, Jas McKay, Arthur Proudfoot; *Lyon's Brook*, Henry Hogg; *Marshdale*, Rodk Fraser; *McLellan's Brook*, John Fraser. Robt Campbell; *McLellan's Mount*, Kenneth McKenzie; *Meadowville*, Jas McConnell, sr., George McKenzie; *Merigomish*, Jas Grant, Duncan McIntosh; *Mount Dalhousie*, Jas Willis; *New Glasgow*, Jas W. Carmichael, Alex McHardy, Alex Grant, John Cumming, Jas D. McGregor, Robt S. McCurdy, A. M. Fraser, Chas McKinnon, Jas Keith, Jas Ray, jr., Peter Campbell, John Cameron, Wm F. McKenzie, Danl McGregor, Wm McLean, Harey Graham, Geo M. Kerr, Geo McKay, Thos Smith; *New Lairg*, Danl Sutherland, Robt McLeod; *Pictou*, John H Lane, Rich Tanner, J. Hislop, Wm McLarren, A. J. Patterson, John Yorston, C. Dwyer, Peter Brown, John R. Davis, Allan A. Ferguson, D. Fullerton, Angus McDonald, Chas Wilson, Wm Ross, John Pringle, David McKay, Robt W. Oliver, Fred McKaracher, Welsford B. Ives, Alex McDougall, John D. McQueen; *Pictou Island*, James Hogg; *Piedmont Valley*, James A. McDonald; *Pleasant Valley*, Alexander Sutherland; *Plymouth*, John Murray; *Ponds*, Thomas Henderson; *River John*, James Kitchen, David Tattrie, John Gallan, John McKenzie, William McIntosh, John McCabe, William Redmond, Saml Lonsdale; *Riverton*, Alex F. Grant; *Rocklin*, Robt Fraser; *Rocky Mountain*, Alex N. Gunn; *Rogers Hill*, Joseph C. McLeod; *Salt Springs*, John H. Bell; *Scotsburn*, Geo Campbell, John G. Proudfoot; *Sea View*, Duncan Munro; *Six Mile Brook*, George Sutherland; *Springville*, Jas Holmes, John McPhee, Saml Fraser, Peter Grant; *Stellarton*, Jas Wentworth, Dav Oulton, Don Gray, Alex Grant; *Stillman*, Alex R. Rettie; *Sunny Brae*, Thos McDonald; *Sutherland River*, Jas Ross; *Telford*, Malcom Fraser; *Thorburn*, John C. Munro. Hugh McKay; *Three Brooks*, Kenneth J. McKenzie; *Toney River*, Dun Johnson; *Trenton*, Thos Marshall, Dan McKenzie; *Vale Colliery*, Robt Murray, Hugh Cameron; *Waterville*, Saml Archibald; *Weaver's Mount*, Jas McIntosh; *Welsford*, A. J. McKay; *Westrille*, Geo Lourie, Norman Gunn, John F. Oliver, Alex W. McBean, James Johnston, Thomas J. Gray, John Gray, R. M Langille; *West Branch River John*, James Ritchie, Alex Bailie, George Murray, William A. Berry; *West River*, William O. Creighton, John Sanderson; *West River Station*, William McLean, Archibald Fraser; *Whitehill*, John R. McLeod; *Woodburn*, M. C. Olding; *No Address*, H. R. Narraway, Don McDonald, John Holmes, James

BAYER & CO., Bicycles Repaired, 317 Barrington St., 'Phone 938. HALIFAX.

Hudson, John McDonald (A's son), John McDonald (J's son), Wm McGillivray, John McDougall, Francis Love, John Fraser, A. Fraser, Donald McDonald, Danl Chisholm, John McLeod, Robert Simpson, Danl McDonald, John Greener, Edw Doherty, Danl Campbell, Danl W. McKinnon, W. Scott Fraser, Geo Fraser.

QUEENS COUNTY.—Lewis A. Sponagle Stewart F. Gardner, Rich Knowles, Stephen Smith, Theodosius Ford, I Newton Mack, John H. Dunlap, James P. Mitchell, Stephen C. Tupper Joseph H. Cook, Nathan Tupper, Joshua N. Freeman, Spencer Cohoon, Charles E. Morton, Nelson F. McLeod, Charles Cushing, jr., David Sheriffs, James E. Daly, Elisha P. Christopher, John Fitzgerald, Jason M. Mack, Benjamin L. Telfer, Beriah B. McPherson, Henry A. Mowser, Newton F. Minard, Sim Cohoon, Edwin Morine, William A. Kenny, Ira P. Freeman, David Freeman, David McPherson, James H. Nickerson, Abeal Harlow, Stephen S. Waterman, John H. Harlow, Edgar E. Letson, Israel Cushing, Zenas McLeod, Charles H. Clements, Colin McLeod, Wm McLeod, J. L. Darrow, West Berlin; Jas A. Freeman, Kempt; Samuel Neily, S. Brookfield, John Allen, E. M. Farrell, Joshua McAdams, Port Joli; Geo. Starratt, Molega; Albert Daury, Port Mouton; John G. Morton, Milton; John L Bain, Liverpool; S. T. Foster, Port Medway; Simeon F. Waterman, Middlefield.

RICHMOND COUNTY.—*Arichat*, E. P. Flynn, John Frahill, D. O. C Madden, John H. Rondress, Isidore LeBlanc, Henry Richard, John R. Smith, James Hearn, Peter Gruchy, James Phelan, Sebastian Vigneau, James LeBlanc, Alfred E. Lenoir, Charles F. Fuller, jr, Daniel Gerrior, L. G. Power, Francis Mermeau; *Arichat West*, Simon P. LeBlanc, D. R. Boyle, Alex Boutin, John McAshill; *Basin River Inhabitants*, Walter Murray, Patrick White; *Bear Island*, Jas Smith; *Cape Auget*, Thomas Hurean; *Cariboo Cove*, William Malcolm, Edward Malcolm; *D'Escouse*, David Grouchy, Peter Joyce, jr., John P. Grouchy, J. Scott Nelson; *Fourche*, Albert B. Hooper, Angus McKinnon, Neil McLean; *Framboise*, Norman McAskill; *Grand River*, Hector Murchison, Angus McAulay; *Grandique*, Geo Clough; *L'Archeveque*, Donald McKay; *L'Ardoise*, Wm Brymer, Joseph Matheson, Rodk Ferquson, Wallace Preghent, Joseph C. Monborquette, John McIsaac; *Loch Lomond*, Kenneth McLeod, Angus McLeod, William Chisholm, Hector McKinnon; *Petit De Grat*, Sylvester Boudrot; *Point Tupper*, Farquhar McPherson, K Morrison; *Point Michaud*, John Keefe; *Port Royal*, Wm Doiron. *Red Island*, John McNeil, Michael McNeil; *River Bourgoise*, Geo H. Bissett, M. J. T. McNeil; *River Inhabitants*, David McNamara, Robert G. Proctor, Edward Proctor, Chas Grant, David McNamara, jr., D. A. McLeod, Mal H. McLeod; *Rockdale*, Ron Currie; *Rocky Bay*, Michael Doyle, Chas Doyle; *St George's Channel*, Ken McIntosh; *St. George's Channel east side*, Murdoch A. McInnes; *St. Peter's*, Maurice J. Kavanagh, R G. Morrison, Alex McCuish, John Morrison, Allan J. McNeil, John D Matheson; *Sporting Mountain*, Wm Urquhart.

SHELBURNE COUNTY.—*Barrington*, F. W. Homer, T. W. Watson, J. B. Lawrence, Joseph Watt; *Barrington Passage*, Geo Wilson, B.Sargeant, John M. Shand, Abram Ross; *Bear Point*, Jas E. Smith; *Cape Sable Island*, Wm B. Smith, Alfred K. Smith, J. C. Atkins, B. F. Kenney, Jas L. Nickerson, John C. Cunningham, R.

The Choicest and Cheapest Stationery at T. C. ALLEN & CO'S.

McKinnon, Job A. Crowell, Arnold Newell, Thos W. Covert, Edmund D. Smith, D. G. Daley; *Carleton Village*, Adam B. Hamilton; *Clinton*, Philip E. C. Bower; *Clyde River*, Jas H. McKay; *East Jordan*, Simeon Harding; *Green Harbor*, Leander McKenzie; *Jordan Bay*, John H. Thorburn; *Lockeport*, W. A. McDonald, Colin Locke; *North East Harbor*, Elisha W. Perry, Edward P. Greenwood; *Oak Park*, N. N. Evans, Roswell Brown; *Port Clyde*, Jas L. Saaine; *Port Lee Herbert*, Geo Harding; *Port La Tour*, John Nickerson, D. K. Smith, John A. Christie, James W. Smith, Edwin Snow; *Rockland*, John B. Harding; *Roseway*, Eben A. Munroe; *Round Bay*, Amos Hagar; *Sable River*, Wm Dunlop, Ebenezer W. Harrington; *Sandy Point*, J. G. W. Doull, Robt H. Bolman, John A. R Morrison; *Shelburne*, Robt G. Irwin, Geo A. Cox, Jno Bower, John E. DeMolitor, Wm Firth, Arthur Hood, Abraham C. McLean; *Upper Clyde*, Jas L McKay; *Upper Ohio*, Jas Bower; *Woods Harbor*, H. Chute, W. H. Matheson, Geo. Stoddart.

VICTORIA COUNTY.— *Baddeck*, Charles J. Campbell, John A. Fraser, John J. McCabe, Edward W. McCurdy, Danl McDonald, David McCurdy, Chas R. Hart, Don F. McRae, Thos S. McLean, John McDonald, John L. Bethune, Kenneth McRitchie, Neil McDonald, Kenneth J. McKay, Arthur W McCurdy, Jas C. McKay, Alex S. McDonald, H. P. Blanchard, Murdock D. McAskill; *Baddeck Bay*, Charles McDonald; *Big Baddeck*, Henry Foyle, Murdock E. McKay; *Bay St. Lawrence*, Roderick McRae; *Big Bras D'or*, Daniel Livingston, Duncan Kerr, Wm McDonald, Hector McKay; *Boularderie*, Kenneth McKenzie, D. R. McDonald, Lauchlin Beaton; *Boularderie Centre*, Donald McKenzie; *Cape North*, John McDonald; *Dingwall*, Jas Maloney; *Eel Cove, St. Anns*, John Munroe, Don B. McLeod; *Englishtown*, Duncan McAskill, Alex McLeod, John G. Morrison; *Glen, St. Anns*, Ken Buchanan; *Grand Narrows*, Hector McNeil; *Green's Cove*, Donald Smith; *Hunter's Mountain*, D. McLean; *Ingonish*, John E. McLeod, James Shea, Angus McLean; *Iona*, Jas C. McDonald; *Jamesville*, Neil McNeil; *Little Narrows*, Murdoch McDonald; *Little Narrows, east side*, Angus McIvor; *McKinnon's Harbor*, Don Walker; *Meat Cove*, A. B. McDonald; *Middle River*, Edward McLeod, Kenneth McDonald, Chas McRae, Leonard McLeod, John W. Campbell, Duncan McLennan, Kenneth McLeod; *Munroe's Point*, John McLeod, Murdoch McKenzie; *Neill's Harbor*, A. A. Buchanan; *North Gut, St Anns*, Donald Morrison (John's son); *North River, St. Anns*, John McDonald, Angus McKenzie; *North Shore*, Rodk McLeod; *Nyanza*, Alex McDonald; *Point Beris*, Jas M. McLeod; *St. Patrick's Channel*, Rodk Beaton; *St. Paul's Island*, Saml C. Campbell; *South Gut*, John Morrison John Campbell; *Washabaek*, P. S. McLean, Neil W. McKenzie; *No Address*, Michael E. McNeil, John H. McDonald, Jas. C. McKay, C. L. Campbell.

YARMOUTH COUNTY —*District of Yarmouth.* — George Crosby, John Reynard, 1859; Geo. S. Brown, 1861; Chas Steele, 1864; Jon. Randall, John Hatfield, Albert Gayton, 1866; Jacob Landers Jas Durkee, Chas E. Brown, 1869; J. C Anderson, S. M Ryerson, B. P. Ladd, Nat Lewis, T. M. Lewis, 1870; Wm V. Brown, Fk Killam, Ansel Robbins, Thos. B. Crosby, 1871; R. K. Rose, E. E. Archibald, Eli Porter, 1872; W. H. Moody, R. C. Cann, William Law, Thomas Killam, Charles Cahan, jr., 1873; J. C.

Scotch Serges—Navy Blue and Black. at C. ROBSON & CO'S. 139 GRANVILLE ST., —HALIFAX.—

Blackadar, Ira Porter, Daniel McLaughlin, 1874; Nathan B. Lewis, W. S. Porter, Joseph R Kinney, 1875; E. E. Ring, Wm. Burrill, jr. 1876; S J. Hatfield, 1877; H. H. Crosby, James, Crosby, 1878; E. S. Williams, Abraham Thurston, W. H. Cook, Francis G Cook, 1879; Barnard E. Rogers, 1881; John Lovitt, 1883; A. F. Stoneman, James C. Bent, Benj Annis, 1885; John S. Cook, Whitman Butler, Edwd F. Parker, Geo G. Sanderson, 1887; Edgar Crosby, George E. Lavers, Hiram Goudey, Lem C. Haley, 1888; Comfort Clements, Jos H. Crosby, Samuel A. Bain, Freeman C. Gardner, Norman C. Strickland, Moses E. Saunders, Henry Burrill, jr., Edgar K. Spinney, 1889; David A. Sanders, Lewis Tedford, 1890; Edward Hilton, Stephen B. Murray, 1891; Joseph W. Eldridge, Asa Wyman, Bowman B. Law, Joseph H. Cann; Jacob K. Hatfield, Nathaniel Eldridge, 1892; W. H. S. Dahlgreen, Henry S. Crosby, George S. Taylor, David C. Crosby, John Guest, 1894; Geo Judson Burrill, Calvin Dalton, Chegoggin, 1895; R. Balfour Brown, Willard M. Keiley, Thomas McMurray, Yarmouth; Oliver P. Ryerson, Pleasant Valley, 1896; John D Kirk, Jonathan Horton, Yarmouth; Job M. Raynard, Raynardtown; F. G. J. Comeau, Yarmouth, 1897; Sanford H. Pelton, Yarmouth; Wm R. Lauders, Port Maitland; Nelson Churchill, Short Beach, 1898; Adelbert Porter, Cedar Lake, 1899; James A. Rose, Port Maitland, 1899; Chas S. Pelton, Yarmouth, 1899. *District of Argyle.*—Jerem. Sims, Peter Surette, O. W. Slocomb, Cyrille Babin, Louis B. D'Entremont, 1859; Jas H. McLaren, 1866; Jacob Flint, Matthew Jeffry, Simeon Gardner, 1869; Jas Doucett, 1879; Jarvis D'Entremont, 1871; Jas A. Hatfield, Anselm O. Porter, Forman Hatfield, Den Surette, 1872; Nathaniel Travis, Milford Sims, Charles D'Entremont, 1873; John Goodwin, Lemuel Hamilton, 1874; Wm H. Gavel, 1876; Job Sterns Blaurett, 1877; David L. Porter, 1878; Jackson Richer, 1882; Zachary Surette, Placide Surette, James A. Babin, 1883; Adolphus S. Lent, Henry L. D'Entremont, 1884; Louis T. Bourque, 1885; Joseph Bourique, E. C. Simonson, 1887; Adolphus S. Portier, 1888; Vincent Richard, Tusket Wedge, 1889; Isaac L. Van Emberg, Marin O. Porter, Tusket Wedge; Thadee D'Entremont, Pubnico; Joshua H. Amero, Tusket, 1894; Ralph Blauvelt, Byron Hines; Geo N. Eaton, E. Pubnico, 1897; Wm A. D'Entremont, Pubnico, 1899; John Alfred Surette, Suretts Island, 1899; Sidney H. Taylor, Tusket, 1899.

GOVERNORS GENERAL OF CANADA SINCE 1867.

The Right Hon. Viscount Monck	June 1, 1867.
The Rt. Hon Lord Lisgar (Sir John Young)	Dec. 29, 1868.
The Rt. Hon the Earl of Dufferin	May 22, 1872.
The Rt. Hon the Marquis of Lorne	Oct. 5, 1878.
The Most Hon. the Marquis of Lansdowne	Aug. 18, 1883.
The Rt. Hon. Lord Stanley of Preston	May 1, 1888.
The Rt. Hon. the Earl of Aberdeen	Sept. 1893.
The Rt. Hon. the Earl of Minto	Nov., 1898.

ALFRED WHITMAN, Barrister, 58 Bedford Row, Halifax, N. S.

Barristers and Attorneys of the Supreme Court of Nova Scotia.

NAMES.	Admitted Attorneys.	Residence.
ALLISON, EDMUND P.,	9 May, 1892	Halifax.
Anderson, Albert H,	17 April, 1894	Lunenburg.
ARCHIBALD, BLOWERS,	19 Jan. 1878	North Sydney.
Armstrong, Bennett H.,	10 Nov. 1890	Halifax.
Armstrong, Ernest H.,	11 Dec. 1888	Yarmouth.
ARMSTRONG, J. N.,	25 Oct. 1892	North Sydney.
Barnhill, Jacob L.,	16 May, 1884	Halifax.
Barnstead, Arthur S.,	27 Mar. 1894	Do.
Barss, William L.,	13 Dec. 1876	Do.
Beckwith, Horace L ,	26 Nov, 1883	Do.
Bell, Francis H.,	8 Aug. 1878	Do.
Bigelow, Henry V.,	4 April 1896	Truro.
Bill, Edward M.,	25 Oct. 1892	Shelburne.
Bingay, George, Q.C ,	23 July, 1874	Yarmouth.
Bingay, James W., Q.C.,	30 Oct 1869	Do.
Blackadar, Hugh S.,	25 Oct. 1892	Halifax.
Blanchard, Aubrey,	2 Aug, 1869	Windsor.
BLANCHARD, F. C.,	13 Dec. 1876	Shelburne.
Blanchard, H. Percy,	10 Jan. 1885	Baddeck, C.B.
Blanchard, John W.,	27 Oct. 1891	Windsor.
Blanchard, William H.,	3 Dec. 1849	Do.
Bligh, Fred. P.,	13 Jan. 1881	Halifax.
Bligh, Harris H, Q.C.,	2 Nov. 1868	Ottawa.
Boak, Henry W. C.,	12 June 1878	Halifax.
Bohaker, G. T.,	19 April, 1876	Annap. Royal.
BORDEN, HENRY C ,	24 Nov. 1894	Halifax.
BORDEN, R. L., Q. C.,	5 Aug. 1878	Halifax.
Boyd, John A.	2 July, 1898	Antigonish.
Brown, Henry W.,	24 Oct. 1893	Ottawa.
Bulmer, John T.,	21 July, 1875	Halifax.
BURCHELL, CHAS. J.,	4 March, 1889	Sydney, C. B.
Burns, Clement B.,	27 Feb. 1894	Ottawa.
Butts, Robert H.,	25 Oct., 1878	
CAHAN, CHARLES H ,	22 May, 1893	Halifax.
Cahalane, Thomas J.,	30 Jan. 1892	Do.
Calder, Frederick,	4 April, 1894	Truro.
Cameron, Daniel A.,	24 Oct. 1893	Sydney, C. B.
Campbell, Arthur,	12 Feb. 1886	Ottawa.
Campbell, Alex. J ,	24 Oct. 1889	Truro.
Campbell, J. Roy,	18 Oct. 1888	St. John, N.B
Casey, Clarence E.,	25 Oct. 1892	Amherst.
Chesley Samuel A.,	3 Dec. 1873	Lunenburg.
Chipman, Lewis,	20 Dec, 1884	Yarmouth.
Chisholm, Chris. P.,	3 July, 1883	Antigonish.
CHISHOLM, C., Q. C.,	13 Dec. 1879	Sydney, C. B.
Chisholm, Dan C ,	21 Nov. 1894	Antigonish
CHISHOLM, JOHN M.,	4 Dec. 1873	Halifax.
Chisholm, John,	28 Feb. 1881	Ottawa.

ALFRED WHITMAN, Barrister, 58 Bedford Row, Halifax, N. S.

ROBERT L. BORDEN, Q. C.
J. A. CHISHOLM, LL B.

W. B. ALMON RITCHIE, Q. C.
HENRY C. BORDEN, LL B.

BORDEN, RITCHIE & CHISHOLM,

Barristers, Solicitors, &c.

Hesslein's Building, 121 Hollis Street.

Cable Address, "BORDEN."

COLIN CHISHOLM, Q.C. W. CROWE, LL.B. C. J. BURCHELL, M.A., LL.B.

CHISHOLM, CROWE & BURCHELL,

Barristers, Solicitors, Notaries, Etc.

SYDNEY, C. B.

EDMUND P. ALLISON,

B.A., LL.B.,

Barrister, Solicitor, Etc.

ROOM 26, ROY BUILDING.

75 BARRINGTON ST., HALIFAX, N. S.

JOHN M. CHISHOLM,

Barrister and Solicitor.

KEITH BUILDING.

41½ BARRINGTON STREET, HALIFAX, N. S.

Halifax, N. S.

[1900

N RITCHIE, Q. C.
ORDEN, LL B.

M,

S, &c.

t.

LL, M.A., LL.B.

HELL,

es, Etc.

SON,

Etc.

N. S.

LM,

eitor.

X, N. S.

ALFRED WHITMAN, Barrister, 58 Bedford Row, Halifax, N. S.

NAMES.	Admitted Attorneys.		Residence.
CHISHOLM, JOSEPH A.,	16 Dec	1886	Halifax.
CHISHOLM, WILLIAM,	22 Oct.	1895	Antigonish.
CHRISTIE, W. MEDFORD,	13 Aug.	1877	Windsor.
Clarke, Howard,	13 Dec.	1879	Halifax
Clements, Edgar N.,	12 Dec.	1882	Yarmouth.
Cluney, Andrew,	13 Dec.	1887	Halifax.
Cogswell, Ed. J.,	27 July,	1868	Kentville.
Cogswell, Edward B.,	7 Nov.	1890	Do.
Collins, Brenton H ,	3 Dec.	1855	England.
Congdon, Frank H ,	23 Oct.	1894	Halifax.
Congdon, Fred T.,	7 Dec.	1883	Do.
Coombes, Joseph,	10 May,	1864	London, Eng.
Copp, Albert J. S.,	16 Feb.	1880	Digby.
Corbitt, Jacob Edward,	25 Oct.	1892	Colorado.
Corning, Thos. E., Q. C.,	30 Oct.	1869	Yarmouth.
Costin, Joseph P.,	22 July,	1875	Halifax.
Covert, Walter H.,	13 Dec.	1887	Do.
Crawley, E. Sydney,	4 Jan.	1874	Wolfville.
Crowe, Robert W.,	28 Feb.	1894	Halifax.
CROWE, WALTER,	16 Feb.,	1886	Sydney, C. B.
Cummings, Alfred Graham,	10 Aug.,	1899	Halifax.
Cummings, Selden W.,	22 Oct.,	1889	Philadelphia.
Cutler, William R ,	23 July,	1844	Arichat.
Daly, *Hon* M. B , *Lt-Gov*	10 May,	1864	Halifax.
Daniels, Orlando T.,	22 Dec	1885	Bridgetown.
Darby, Jos. Wm. E.,	10 Dec.	1879	Winnipeg.
Davis, J. Alder,	16 Dec.,	1888	Amherst.
Davison, James McG.,	25 May,	1892	Halifax.
Davidson, Richard B. H.,	11 Feb.,	1899	Halifax.
DeBlois, Wm. Minot	16 Dec.	1880	Annapolis.
Dennison, Harry L.,	16 Dec.	1888	Digby.
Desbarres, Lewis W.	19 April,	1852	Halifax.
DeWolf, Charles E.,	19 July,	1870	Windsor.
Dickey, Hon A R., Q C,	20 Aug.	1878	Amherst.
Dickey, *Hon* R B. Q.C.,	22 Jan.	1833	Amherst.
Dickson, William A.,	12 Dec.	1878	Pictou.
Dockrill, G. O. M.,	25 Oct.	1892	N. Westminster B.C
Donkin, W. Frederick,	19 Dec.,	1881	Amherst.
Doull, Walter S.,	30 Nov.,	1878	Ottawa.
Doyle, Matthew N.,	25 Oct.,	1892	Halifax.
DRYSDALE, A., Q. C.,	13 Jan.,	1883	Do.
Dunlop, A E ,	14 Sept.	1898	Kentville.
Dunn, James H.,	14 Sept.,	1899	St. John, N.B.
Eaton, Brenton H., Q.C.,	11 Oct.,	1864	Halifax.
Ellershaw, E., M. A.,	18 April,	1893	Do.
Elliott, George H.,	18 May,	1868	Pictou.
Ervin, John,	31 Dec.	1870	Bridgetown
Ferguson, W. M.,	26 Oct.	1897	Truro.
Fielding, G. H., Stip. Mag	14 Dec.	1876	Halifax.
FINLAYSON, DUNCAN,	22 Oct.	1895	Arichat.
Finn, Robert E.,	5 July,	1898	Halifax.
Fitzpatrick, H. K.,	22 Oct.	1889	New Glasgow.

ALFRED WHITMAN, Barrister, 58 Bedford Row, Halifax, N. S.

A. DRYSDALE, Q. C.
HECTOR MCINNES.

W. H. FULTON.
J. B. KENNY.

DRYSDALE & McINNES,

Barristers, Solicitors, &c.

35 BEDFORD ROW.

C. SIDNEY HARRINGTON, Q.C.

CHARLES P. FULLERTON, LL.B.

HARRINGTON & FULLERTON,

Barristers, Solicitors, Notaries, &c.

ROY BUILDING.

DUNCAN FINLAYSON, B. A., LL.B.

BARRISTER, SOLICITOR,
AND
NOTARY PUBLIC.

ARICHAT, C. B.

W. M. CHRISTIE,

Barrister, Solicitor, Notary, &c.

WINDSOR, N. S.

Halifax, N. S.

[1900

W. H. FULTON.
J. B. KENNY.

ES,

S, &c.

LERTON, LL.B.

TON,

es, &c.

., LL.B.

R,

C. B.

y, &c.

ALFRED WHITMAN, Barrister, 58 Bedford Row, Halifax, N. S.

NAMES.	Admitted Attorneys.	Residence.
Flint, Thomas B.,	5 Dec. 1871	Yarmouth.
Fogo, James, Q. C.,	2 May, 1837	Pictou.
Foot, Samuel J.,	11 Feb., 1899	Halifax.
Forbes, Fred. F.,	27 Dec. 1882	Regina.
Forsyth, G. Ormond,	22 Oct 1889	PtHawkesbury
Foster, Archibald W.,	24 Oct. 1893	Spring Hill.
FOSTER, JAMES G., Q.C.,	10 May, 1864	Halifax.
FOSTER, WM. ROBERT.	31 Dec. 1870	Do.
Frame, Joseph F.,	13 Nov. 1890	Do.
Fraser, Alex. H. R.,	27 April, 1892	Ithica, N. Y.
Fraser, Duncan C.	26 July, 1873	New Glasgow
Fraser, James A.,	9 Aug, 1864	Toronto.
Frith, J H.,	6 Feb. 1871	Omaha.
FULLERTON, CHAS. P.,	14 June 1895	Halifax.
Fulton, Edgar M.,	24 Oct. 1893	Truro.
FULTON, WILLARD H.,	25 Oct. 1892	Halifax.
Fulton, J. Avard,	13 Nov. 1894	Guysboro.
Geldert, John M.,	19 July, 1873	Halifax.
Girrior, E. Lavin,	22 Oct. 1895	Antigonish.
Gillies, Donald,	20 July, 1874	Port Hood.
Gillies, J. A., Q. C.,	24 Aug. 1875	Sydney, C.B.
Gillis, Hugh E.,	25 May. 1882	Annapolis.
Gisborne, F. H.,	24 Jan. 1880	Ottawa.
Gourley Seymr E, Q.C.,	24 July 1874	Truro.
Graham, R. B.,	24 Oct. 1893	Do.
Graham, R. H.,	23 Oct. 1894	New Glasgow.
Grant, David K.,	17 May 1895	
Gray, Samuel H.,	11 Dec. 1862	New York.
Gregory, Charles Currie,	29 Nov. 1884	Antigonosh.
Gregory, Chas. Ernest,	13 Dec. 1887	Do.
Griffin, Martin J.,	26 Aug. 1868	Ottawa.
Grierson, John Arthur,	28 Mar. 1893	Weymouth.
Gunn, Alex. D.,	22 Sept, 1898	St. Peter's.
Haliburton, Alfred F.,	16 April 1842	Baddeck.
Haliburton, Robt. G., Q.C.	25 July, 1853	Ottawa
Hanright, Fred W.,	5 Jan'y. 1888	Halifax.
Harding, Harry T.,	4 Dec. 1873	Truro.
HARRINGTON, C. S., Q.C.,	16 Oct. 1871	Halifax.
Harris, Frank W.,	24 Oct. 1893	Annapolis.
Harris, Howard G.,	13 Nov. 1894	Wolfville.
HARRIS, ROBT. E., Q. C.,	17 Jan. 1882	Halifax
Hartlen, Welsford R.M,	18 Dec. 1883	Do.
Hearn, David A.,	12 Dec. 1878	Sydney, C. B.
Hearn, James H.,	2 May 1865	Sydney, C. B.
HENRY, W. A.,	31 Mar. 1887	Halifax
Hensley, Hubert A.,	8 Dec. 1885	New York.
Hewson, Edgar E.,	23 Oct 1894	Amherst.
Hickman, John W.,	27 May 1882	Amherst.
Hill, Thomas C.,	25 July, 1860	Sydney, C. B.
Hill. W Arthur Gesner,	23 Oct. 1894	Sydney.
Hill, William H.,	12 May, 1862	Halifax.

ALFRED WHITMAN, Barrister, 58 Bedford Row, Halifax, N. S.

HARRIS, HENRY & CAHAN,

Barristers, Solicitors, Notaries Public

88 BARRINGTON ST., St. Paul Building, HALIFAX, N, S.

Special Attention given to Commercial, Admiralty and Marine Insurance Cases.

R. C. WELDON, D.C.L., Ph.D., Q.C., Counsel.
R. E. HARRIS, Q.C. Cable Address, "HENRY," Halifax.
W. A. HENRY, LL.B. A B C McNeil's, and
C. H. CAHAN, A.B., LL.B. Atlantic Cable Co.'s Codes.

J. MEDLEY TOWNSHEND, Q.C. T. SHERMAN ROGERS.

TOWNSHEND & ROGERS,

Barristers, Solicitors, &c.

BANK BUILDING, AMHERST, N. S.

D. L. McPHIE, LL.B.

Barrister, Solicitor and Notary Public.

OFFICE: COMMERCIAL STREET,

NORTH SYDNEY, N. S.

J. G. FOSTER, Q.C. WILLIAM R. FOSTER.

FOSTER & FOSTER,

Barristers.

3 PRINCE STREET, - - HALIFAX, N. S.

ALFRED WHITMAN, Barrister, 58 Bedford Row, Halifax, N. S.

NAMES.	Admitted Attorneys.	Residence.
Holmes, Simeon H., Q.C.	8 Aug. 1864	Halifax.
Hood, John,	10 Nov. 1896	Shelburne
Howay, Frederick W.,	31 Oct. 1890	N.Westm, B.C.
Huggins, Wm. Hugh,	28 Oct. 1890	Halifax.
Hunt, J. Johnston,	31 Dec. 1872	Do.
Ives, Welsford Black,	23 Dec. 1884	Pictou
Jamieson, John W.,	7 Nov. 1882	Port Hood.
Jenks, Stuart,	28 Nov. 1896	Amherst
Jennison, J. Leslie,	3 Feb. 1883	New Glasgow.
Jennison, Hedley V.,	14 Dec. 1886	Do.
Johnston, Fenwick W.,	13 Dec. 1879	Victoria, B. C.
Johnson, George,	15 Dec. 1877	Ottawa.
Johnston, Henry W.,	21 Nov. 1860	London.
Johnstone, Lewis M.,	25 Oct. 1892	Halifax.
Jones, Frank,	29 Nov. 1888	Digby.
Jones, Harry T.,	16 Mar. 1889	Halifax.
Kaulbach, R. C. S.,	16 Feb. 1898	Lunenburg
Keefler, Ralph T.,	27 Mar. 1895	Bridgewater
Kennelly, David J.,	10 Dec. 1879	Cape Breton
KENNY, JOSEPH B.,	10 July, 1894	Halifax.
King, Ed. D., Q.C.,	7 Dec. 1867	Do.
King, George H.,	9 Dec. 1891	Windsor.
King, H. W. deWolfe,	4 Apl. 1895	Halifax.
Knight, J. A.	26 Oct. 1897	Halifax.
Kyte, George W.,	16 Nov. 1891	St. Peter's.
Lane, Charles W.,	13 Dec. 1887	Lunenburg.
Langille, Robert M.,	22 Oct. 1889	Westville.
Lash, Z. A., Q.C.,	24 Jan. 1880	Toronto.
Laurence, Fred A., Q.C.	27 April, 1869	Truro.
Layton, Norman J.,	22 July, 1873	Do.
Leahy, William J.,	19 March, 1898	Halifax.
LeNoir, Melaim U.,	14 July, 1881	Halifax.
Logan, Hance J.,	25 Oct. 1892	Amherst.
LONGLEY, Hon. J. W., Q.C.	10 Sept. 1875	Halifax.
Longworth, Israel, Q.C.,	8 Dec. 1861	Truro.
Lovett, Henry A.,	17 April, 1890	Do.
Lovett, Lawrence A.,	16 Apl. 1895	Liverpool.
Lyons, Wm. Alex.,	13 Dec. 1887	Halifax.
Macdonald, Allan J.,	27 Oct. 1891	Sydney.
Macdonald Alexander,	29 July, 1878	Port Hood.
McDonald, Alvin F.,	22 Oct. 1895	New Glasgow.
Macdonald, Arch J.,	4 Feb. 1888	Baddeck.
Macdonald, Chas D.,	6 Nov. 1875	Halifax.
Macdonald, Charles J.,	17 July, 1872	Do.
Macdonald, Edw. M.,	13 Dec. 1887	Pictou.
Macdonald, John A.,	19 Dec. 1877	North Sydney.
Macdonald, L. X.,	25 Oct. 1892	Sydney.
McDonald, Daniel, Q.C.,	21 April, 1851	Antigonish.
McDonald, James A.,	14 Dec. 1886	Halifax
McDonald, Joseph,	19 April 1892	North Sydney.
McDonald, Wallace,	29 Nov. 1884	Halifax.

ALFRED WHITMAN,

B.A., LL.B.

Barrister, Solicitor, &c.

58 BEDFORD ROW,

HALIFAX, NOVA SCOTIA.

W. E. ROSCOE, Q. C.

Barrister, Solicitor, Etc.

KENTVILLE, N. S

E. J. MORSE, B. A.

Barrister, Solicitor, Notary, &c.

WINDSOR, N. S.

A. E. SHAW, B.A., LL.B. H. W. SANGSTER, M.A., LL.B.

SHAW & SANGSTER,

Barristers, Solicitors, Notaries, Etc.

WINDSOR, N. S.

C. S. MUIR,

Barrister and Notary Public.

PARRSBORO, N S.

ALFRED WHITMAN, Barrister, 58 Bedford Row. Halifax, N. S.

NAMES.	Admitted. Attorneys.	Residence.
McDonald, William,	1 Nov. 1890	Truro.
Macdonnell, Saml, Q.C.,	8 April, 1860	Port Hood
Macgillivray, *Hon* Angus,	23 July, 1874	Antigonish.
McGillivray, Angus S.,	15 Dec. 1877	Ottawa.
McGillivray, A. H., Q C.,	9 Dec. 1871	Guysboro'.
McGillivray, John, Q.C.,	14 Jan. 1877	New Glasgow.
Mack, Jason M.,	31 Oct. 1869	Liverpool.
Mackay, John G.,	13 Dec. 1887	Judique, C. B.
MacKay, Adams A.,	23 Oct. 1888	Halifax.
MacKay, John Wm.,	24 Nov., 1897	Pictou.
MacKay, Henry S ,	18 Apl , 1899	
McKay, Robert S.,	23 Jan. 1897	Yarmouth.
MacKinnon, John A ,	25 Oct. 1892	Halifax.
McKinnon, Daniel H.,	9 Dec. 1890	Guysboro'.
McCabe, J. J.,	21 Dec. 1876	Baddeck.
McClure, Firman,	12 Dec. 1882	Truro.
MacCOY, WENSLEY B.,	24 Oct. 1893	Halifax.
MacCOY, WM. F., Q C.,	29 April, 1863	Do.
McCully Charles A.,	7 Dec. 1883	New York.
McCully, William R ,	13 Mar. 1886	Amherst.
McDougall, John L.,	17 Dec. 1879	Strathlorne.
McDougall, John,	31 Mar. 1883	Halifax.
McDougall, Joseph W.,	24 Oct. 1893	Montreal.
MacEchen, Francis A.	26 April, 1898	Port Hood.
MacEchen, Alex. J. G ,	22 Oct. 1889	Sydney.
McFarlane, *Hon* A., Q.C.,	5 Dec. 1843	Wallace.
MacIlreith, Robert T.,	26 Mar. 1895	Halifax
McINNES, HECTOR.	23 Oct. 1888	Do.
Mackenzie, Alexander G.,	15 Jan. 1898	Amherst.
McISAAC, COLIN F.,	12 Jan. 1880	Antigonish.
McKenna, Horace W.,	16 Dec. 1893	Parrsboro.
McKenzie, George A ,	22 Dec. 1851	Dartmouth.
McKenzie, Daniel D.,	10 Dec. 1889	North Sydney.
McKenzie, Hugh,	13 Aug. 1877	Truro.
McKinnon, John L.,	13 Mar. 1897	Halifax.
McLatchy, Harry O.,	30 April, 1898	Halifax.
Maclean, A. K.,	11 Mar. 1892	Lunenburg.
McLean, Charles Arch.,	18 April, 1896	Kentville.
McLean, James A., Q.C.,	14 Oct. 1886	Bridgewater.
McLean, James F.,	15 Jan. 1885	Prince Albert
McLellan, Saml D.,	13 Dec. 1876	Truro.
McLellan, Wilson W.,	13 Dec. 1879	Do.
McLellan, W. E.,	21 Dec. 1880	Pictou.
McLennan, Daniel,	23 Oct. 1888	Port Hood.
McLeod, John D.,	6 Dec. 1866	Pictou.
McLeod, John Robt.,	28 Jan., 1899	Halifax.
McNEIL, ALEX.	21 Apl. 1891	Halifax.
McNEIL, DANIEL,	13 Dec. 1879	Do.
McPHIE, DANIEL L ,	13 Dec. 1890	N. Sydney.
McPhee, Stewart,	26 Oct. 1897	
McPhee, Wm F.,	10 Jan. 1883	Antigonish.

ALFRED WHITMAN, Barrister, 58 Bedford Row, Halifax, N. S.

BLOWERS ARCHIBALD. J. N. ARMSTRONG.

ARCHIBALD & ARMSTRONG,

Barristers, Solicitors, Notaries Public and Conveyancers.

OFFICE : COR. COMMERCIAL & COURT STS.

NORTH SYDNEY, C. B

W. F. MacCoy, Q. C. W. B. MacCoy, B.A. Ll. B.

MacCoy & MacCoy,

Barristers.

37 SACKVILLE STREET, - HALIFAX, N. S.

TELEPHONE 809.

N. W. WHITE, Q. C. F. C. BLANCHARD.

WHITE & BLANCHARD,

Barristers and Attorneys-at-Law, Notaries Public, Etc,

FIRE AND LIFE INSURANCE AGENTS.
AGENTS FOR LLOYDS & BOSTON BOARD OF UNDERWRITERS

SHELBURNE, N. S.

R. G. MONROE,

Barrister, Solicitor, Notary,

ETC

Solicitor for the Bank of Nova Scotia at Digby.

DIGBY, N. S.

ALFRED WHITMAN, Barrister, 58 Bedford Row, Halifax, N. S.

NAMES.	Admitted Attorneys.	Residence.
McVicar, Ronald,	27 Oct. 1896	Port Morien.
Magee, Edgar Allison,	19 Nov. 1888	Vancouv, B.C
Mahon, Harry E.,	19 April, 1898	Halifax.
March, S. Edgar,	28 Mar. 1893	Bridgewater.
Marshall, William E.,	20 Jan. 1881	Bridgewater.
Marsters, Frederick A.,	13 Jan. 1883	Kentville.
MATHERS, FREDK F.,	25 Oct. 1892	Halifax.
Maynard, John S.,	24 April, 1881	Ottawa.
MELLISH, HUMPHREY,	28 Oct. 1890	Halifax.
Mellish, John T.,	24 Feb. 1888	Charlottetown.
Menger, John,	17 May, 1880	Halifax.
Meynell, Walter F.,	19 Dec. 1881	Do
Miller, Oliver S.,	9 Jan. 1892	Middleton.
Miller, *Hon.* Wm, Q.C.,	31 May, 1860	Arichat.
Mills, John B., Q.C.,	20 July, 1875	Annapolis.
Mills, Wm Addison,	10 Dec. 1879	Halifax.
Milner, Frank L.,	22 Oct. 1895	Bridgetown.
Moore, George T., Q.C.,	12 Aug. 1869	Florida
Morine, Alfred B.,	2 Feb. 1894	St John's, Nfld
Morrison, Alfred G.,	5 Dec. 1882	Halifax.
Morrison, Aulay,	16 April 1889	N Westminster
Morrison, J. S. M.,	13 Mar. 1897	Br Columbia.
Morse, Albert,	10 May, 1864	Bridgetown.
Morse, Charles,	17 Jan. 1885	Ottawa.
MORSE, EDWARD J., B.A.,	12 Jan. 1891	Windsor.
Morse, Leander S.,	19 July, 1870	Digby.
Morse, Robie S.,	2 May, 1865	Amherst.
Moseley, E. W.,	26 Oct 1897	Sydney.
Moseley, Frederick,	18 Dec. 1878	Do.
Muggah, Frederick G.,	12 Jan. 1882	Montreal.
MUIR, CHARLES S.,	2 Aug 1869	Parrsboro'.
Munro, Henry H.,	4 Nov. 1893	Yarmouth.
MONROE, ROBERT G.,	2 Aug. 1877	Digby.
MURRAY, GEO. H., Hon.,	16 May, 1883	North Sydney,
Murray, James,	27 April, 1841	Yarmouth.
Murray, Robert H.,	18 April, 1896	Halifax.
Murray, Stephen B.,	30 Dec. 1870	Yarmouth.
Newcombe, E. L., D.M.J.	9 Jan. 1883	Ottawa.
Newlands, H. W.,	24 Mar. 1883	Prince Albert.
Nichols, E Hart,	26 Mar., 1898	Digby.
Nicols, Geo E. E.,	28 Jan., 1899	Halifax.
Nicolson, Charles B.,	15 Feb. 1890	Pueblo.
Notting, Thomas,	Apl. 1891	Halifax.
Oakes, Ingram B.,	26 Nov., 1899	Bridgewater.
O'Connor, Wm. F.,	10 April, 1898	Halifax.
O'Donoghue, Richard,	20 June 1897	Antigonish.
O'Mullin, John C.,	20 July, 1899	Halifax.
Ouseley, John W.,	31 May, 1860	Windsor.
OUSELEY, FRED A. G.,	20 Mar. 1897	Sydney, C. B.
Outhit, J. Frank,	16 Mar. 1895	Parrsboro.
Outram, Frederick P.,	10 Dec. 1878	Do.

ALFRED WHITMAN, Barrister, 58 Bedford Row, Halifax, N S.

DANIEL MCNEIL. GERALD B. TERNAN, LL B.
ALEX. MCNEIL, M.A., LL.B. W. F. O'CONNOR, LL.B., B.C.L.

McNEIL, McNEIL, TERNAN & O'CONNOR,

Barristers, Solicitors & Conveyancers.

Cable Address, "Neil," Halifax. Rooms 45 to 48 METROPOLE BUILDING,
Telephone No. C72. 193 HOLLIS ST., HALIFAX, N. S.
P. O Box 292.

W. B. ROSS, Q.C. H. MELLISH, B.A., LL.B. F. F. MATHERS, LL.B.

ROSS, MELLISH & MATHERS,

Barristers, Solicitors, &c.

GORDON & KEITH'S BUILDING.

43 BARRINGTON STREET, - - - HALIFAX, N. S.

C. F. MCISAAC, M. P. WILLIAM CHISHOLM.

McISAAC & CHISHOLM,

Barristers, Solicitors, &c.

ANTIGONISH, N. S.

F. B. WADE, Q.C. V. J. PATTON, LL.B.

WADE & PATON,

Barristers, &c.

OFFICES: HALIFAX and BRIDGEWATER.

Halifax Offices: McManus B'ld, Hollis St.
Bridgewater Offices: Cashon's Block.

fax, N S.

[1900

LL B.
B., B.C.L.

NOR,

S.

BUILDING,
N. S.

ERS, LL.B.

&c.

, N. S.

HISHOLM.

&c.

ON, LL.B.

TER.

ALFRED WHITMAN, Barrister, 58 Bedford Row, Halifax, N. S.

NAMES.	Admitted Attorneys.	Residence.
Owen, Daniel,	30 April, 1833	Lunenburg.
Owen, Daniel M.,	3 Aug. 1874	Do.
Owen, Jacob M.,	30 Oct. 1869	Annapolis.
Owen, William H., Q.C.,	23 Mar. 1864	Bridgewater.
Oxley, Charles H.,	28 Oct. 1890	Oxford.
Oxley, James M.,	15 Dec. 1877	Ottawa.
Parker, J. G. Hennigar,	11 Dec 1875	Bridgetown.
Parker, William F.,	10 Jan. 1885	Halifax.
Parsons, George H.,	15 Nov., 1898	Do.
Parsons, Jonathan,	13 Dec. 1876	Do.
Parsons, William G.,	6 July 1886	Middleton.
Parsons, Wm R.	11 July 1898	Halifax.
PATON, VINCENT J.,	4 July, 1892	Bridgewater.
Patterson, Alex. C.,	13 Dec. 1876	Truro.
Patterson, George,	22 Oct. 1889	New Glasgow.
Payzant, John A.,	24 Oct. 1893	Halifax.
Payzant, John Y., Q.C.,	7 Dec. 1864	Do.
Payzant, William Louis	23 Oct. 1894	Do.
Pearson, B. Franklin,	24 Dec. 1881	Do.
Pelton, Sandford H., Q.C.,	22 Oct. 1867	Yarmouth.
Peters, Frederick, *Hon*	9 Nov. 1877	Victoria, B. C.
PHALEN, R. F.,	26 Oct. 1897	North Sydney
Pineo, Avard V.,	4 April, 1896	Wolfville.
Pipes, William T.,	16 Dec. 1875	Amherst.
Power, John J.,	10 April 1893	Halifax.
Power, *Hon* Lawrence G.	7 Dec. 1866	Halifax.
Purney, William P.	29 Oct., 1898	Shelburne.
Putnam, Harold,	14 Jan., 1899	Maitland.
Purdy, Henry A.,	14 Mar., 1899	Amherst.
Pyke, John G.,	23 July, 1874	Liverpool.
Rand, Fred. C.,	13 Dec. 1883	Kentville.
Rand, Stephen,	18 Dec. 1877	Saint John.
Ratchford, Charles E.,	2 Aug, 1869	Amherst.
Richey, M. H., Q.C.,	3 Dec. 1849	Halifax.
Ritchie, George,	15 Dec. 1879	Halifax.
Ritchie, J. J., Q.C.,	15 Dec. 1877	Annapolis.
Ritchie, Thomas,	8 May, 1866	Halifax.
RITCHIE, W. B. A., Q. C.,	5 June 1882	Do.
Roberts, John A.,	25 Jan. 1890	Bridgewater.
Robertson, Struan G.,	23 Oct 1894	Westville.
Robertson, T. R.,	10 Nov. 1890	Kentville.
Rogers, Henry W.,	13 Dec. 1887	Amherst.
ROGERS, T. SHERMAN,	13 Dec. 1887	Do.
ROSCOE, W. E., Q. C.,	19 May, 1876	Kentville.
Ross, Henry T.,	5 Nov. 1889	Bridgewater.
Ross, Howard S.,	3 April, 1897	N. Sydney.
Ross, Hugh,	18 April, 1896	Sydney, C. B.
Ross, James D.,	13 Dec. 1876	Truro.
Ross, John T.,	23 Nov. 1878	Halifax.
Ross, John U.,	15 Jan. 1883	Pictou.
ROSS, WM. B., Q. C.,	20 Aug. 1878	Halifax

ALFRED WHITMAN, Barrister, 58 Bedford Row, Halifax, N. S.

NAMES.	Admitted Attorneys.	Residence.
Rowlings, George A. R.,	24 Oct. 1893	Halifax
Ruggles, Edwin, Q.C.,	20 July, 1875	Bridgetown
Ruggles, H.,	9 Jan. 1885	Do.
Ruggles, Henry D.,	15 July 1889	Annapolis.
Ruggles, Nepean Clark,	19 Sept. 1891	Lunenburg.
Russell, Benjamin, Q.C.,	14 Dec. 1872	Halifax.
Russell, Frank W.,	27 Mar. 1895	Do.
SANGSTER, H. W.,	6 June 1892	Windsor.
Scott, F. Brettel,	8 Sept. 1896	Halifax.
Scott, H. Percy, Prothy.	16 Dec. 1880	Do.
Sedgwick, J. Adam,	9 Dec. 1884	Halifax.
Shaffner, William P.,	23 May, 1885	Kentville.
Shannon, James Noble,	13 Dec. 1879	Toronto.
SHAW, ALFRED ENOS,	27 Oct. 1891	Windsor.
Shreve, Thos. C., Q.C.,	19 July, 1870	Digby.
Silver, Alfred E.,	8 Dec. 1885	Halifax.
Sinclair, Archd. J.,	13 Dec. 1876	Hamilton.
Sinclair, John H.,	31 Jan. 1880	New Glasgow.
Slayter, James M.,	14 Mar., 1899	Halifax.
Smith, Chas. Hudson,	14 July, 1881	Halifax.
Smith, Chas. R., Q.C.,	10 Jany, 1876	Amherst.
Smith, John T.,	11 May, 1857	Amherst.
Smith, Sidney Wilbert,	13 Jan. 1883	Parrsboro'.
Stairs, Henry B.,	18 April, 1893	Halifax.
Stewart, Charles James,	7 May, 1844	Amherst.
Stewart, John J.,	24 July, 1874	Halifax.
Sutherland, W. D., Q.C.	7 Dec. 1864	Windsor.
Tanner, Charles E.,	28 Dec. 1878	Pictou.
TERNAN, GERALD B.,	11 April, 1896	Halifax.
Thompson, Stanley R.,	8 Dec. 1885	Victoria, B. C.
Thompson, W. Ernest,	24 Oct. 1893	Halifax.
Thomson, Walter K.,	13 Dec. 1887	Do.
Tobin, Thomas F.,	29 Sep. 1890	Do.
Tobin, William R.,	22 Oct. 1895	North Sydney.
TOWNSHEND, J. M., Q.C.,	16 Dec. 1875	Amherst.
Tremaine, Charles F.,	24 Oct. 1895	Halifax.
Tremain, Edward D.,	31 May, 1860	Port Hood.
Tremain, Fred. J., Q.C.,	22 Oct 1867	Halifax.
Tremain, Rufus A.,	17 July, 1872	Truro.
Troop, Arthur G.,	14 Dec. 1886	Halifax.
Tufts, Clifford A.,	29 Mar., 1899	
TUPPER, SIR C. H., Q. C.,	15 Dec. 1877	Victoria, B. C
Tupper, William J.,	4 Jan. 1886	Winnipeg.
Twining, William,	4 Dec. 1848	Halifax.
Uniacke, Robie,	2 Aug. 1858	Do.
Vernon, Gilbert H.,	26 Oct., 1897	Truro.
Viets, John M.,	10 May, 1864	Digby.
Waddell, Wm. Hy.,	18 Mar., 1899	Halifax.
Wade, Allan V.,	8 Dec. 1885	Ottawa.
WADE, FLETCHER B., Q.C.,	20 July, 1875	Halifax.
Wall, Joseph A.,	6 Nov. 1893	Antigonish

ALFRED WHITMAN, Barrister, 58 Bedford Row, Halifax, N. S.

NAMES.	Admitted. Attorneys.	Residence.
Wallace, John W.,	13 Dec. 1876	Wolfville.
Wallace, Thomas J.,	28 Nov. 1853	Halifax.
Wallace, William B.,	18 Dec. 1884	Do.
Walsh, William W.,	14 Dec. 1886	Halifax.
Webster, B., Q.C.,	17 July, 1872	Kentville.
WELDON, R. C., Q. C.,	9 Dec. 1884	Halifax.
Weston, Byron A.,	19 July, 1873	Do.
White, A. J., Reg. Dds.	11 May, 1857	Do.
WHITE, N. W., Q. C.,	4 Jan. 1859	Shelburne.
Whitford, Jos. Arthur,	18 April, 1892	Bridgewater.
WHITMAN, ALFRED,	20 Dec. 1881	Halifax.
Whittier, Herbert H.,	7 Nov. 1882	Denver, U. S.
Wickwire, Henry H.,	27 Oct. 1891	Kentville.
Wood, John E.,	1896	Halifax.
Woodworth, Charles M,	18 April, 1893	Edmonton.
Woodworth, D. B, Q.C.,	24 Oct. 1865	Kentville.

ROBERT F. PHALEN, LL.B.

Barrister, Solicitor and Notary Public.

AGENT FOR

The National Fire Assurance Company of Ireland.
The Travelers' Insurance Co., of Hartford, Conn. (Accident Branch).
Also Plate Glass Insurance.

NORTH SYDNEY, C. B.

Official Assignees under the Provisions of Section 27 of Chapter 11 of the Acts of 1898.

ANNAPOLIS.—Harry E. Reed, Middleton.
ANTIGONISH.—D. D. Chisholm, Antigonish.
CAPE BRETON.—Hugh Ross, Sydney.
COLCHESTER.—Henry T. Laurence, Truro.
CUMBERLAND.—Amos B Etter, Amherst.
DIGBY.—John Daley, Digby.
GUYSBORO.—Wm C. Peart, Guysboro; Henry N. McDaniel, [Sherbrooke.
HALIFAX.—Geo. E. Faulkner, Halifax.
HANTS.—George H. Curry, Windsor.
INVERNESS.—Donald McDonald, Poplar Grove, Mabou.
KINGS.—E. B. Cogswell, Kentville.
LUNENBURG.—Wm L. Romkey, Lunenburg.
PICTOU.—Chas W. Ives, Pictou; Stanley T. McCurdy, N. Glasgow.
QUEENS.—John G. Morton, Milton
RICHMOND.—Stanage Binet, Arichat. [Barrington.
SHELBURNE.—Arthur Hood, Shelburne; Winthrop Sargent,
VICTORIA.—H Percy Blanchard, Baddeck.
YARMOUTH.—Ernest H. Armstrong, Yarmouth

BAYER & CO, HOT WATER AND STEAM HEATING. 317 Barrington Street. Telephone 938. HALIFAX.

MARINE & FISHERIES DEPARTMENT.

NOVA SCOTIA BRANCH—Jonathan Parsons, B. A., *Agent.* C. A, Hutchins, *Superintendent of Light Houses.* A. DeB. Tremaine, *Accountant.* Mr. N. C. Mitchell, *Clerk.* Chas. Neal, *Storekeeper.* Henry Metzler, *Messenger.*

BOARD OF EXAMINERS MASTERS AND MATES.—Capt. W. H. Smith, R. N. R., *Chairman*; A. E. Gilpin. *Clerk.*

FISHERIES INTELLIGENCE BUREAU—T. J. O'Brien, *Officer in Charge.*

IMMIGRATION OFFICE—*Agent,* John A. Kirk, Halifax.

INSPECTOR OF GOVERNMENT STEAMERS AND ENGINES FOR CANADA—Douglas Stevens, Halifax.

INSPECTOR OF HULLS FOR NOVA SCOTIA—Capt. S. R. Hill, Halifax.

INSPECTOR OF STEAMERS FOR NOVA SCOTIA — J. P. Esdaile, Halifax.

PORT OF HALIFAX—*Inspecting Physician,* Norman E. Mackay, M. D.; *Assistant,* G. Carleton Jones, M. D. *Port Warden,* Capt David Hunter. *Harbour Master,* J. E. Butler. *Shipping Master,* Howard Bligh. *Commander of Revenue Steamer "Argus"*—Capt. D. Stuart.

PILOT COMMISSIONERS FOR THE CITY AND COUNTY OF HALIFAX.—John Pugh, *Chairman;* J. Taylor Wood, William A. Black, Lewis Anderson, David Hunter, J. J. Bremner, M. C. Grant. J. Taylor Wood, *Sec'y and Treas.*

LIST OF PILOTS FOR THE PORT OF HALIFAX.—No. 1, ——————— No. 2, Wm Fleming, Halifax; No. 3, James Holland, Duncan's Cove; No. 4, William Baker, Halifax; No. 5, Bernard Gallagher, Halifax; No. 6, ——————————; No. 7, Joseph Rhino, Herring Cove; No. 8, ——————————— No. 9, Hugh Munro, Herring Cove; No. 10, Jeremiah Holland Duncan's Cove; No. 11, Edward Bayers, Halifax; No. 12, James Hanrahan, Ferguson's Cove; No. 13, Wm. Beazley, Ferguson's Cove; No. 14, John Hayes, Halifax; No. 15, James Spears, Ketch Harbour; No. 16, John Beazley, Halifax; No. 17, ——————————; No. 18, Charles F. Martin, Halifax; No. 19, William White, Ferguson's Cove; No. 20, Thos. Hayes, Herring Cove; No. 21, Thos. Reyno, Herring Cove; No. 22, Frank Mackey; No. 23, Henry Latter, Herring Cove; No. 24, ——————————— No. 25, Jas. Conway, Portugese Cove; No. 26, James Fleming, Ketch Harbour. *Pilots Superannuated*—John Fleming, Patrick Hayes, John Johnson.

Light Houses.

On the Coasts of Nova Scotia and New Brunswick.

GEORGE'S ISLAND, west side of Island, Halifax Harbor, lat 44° 38′ 30″ N., lon 63° 33′ 25″ W., two fixed white catoptric lights, vertical, 20 feet apart, [illegible] and 30 feet high, drab square building, 21 feet high. Lights show both seaward on the S., and into harbor on N. side; on W. side the upper light only can be seen. Vessels going into Halifax Harbor, passing [illegible] Beach, will keep the light on starboard bow. The [illegible] of the [illegible] of guiding vessels in and out of the Harbor, thro[illegible] west of the Island. These lights open to westward of

SIMSON BROS. & CO., Sovereign Vinegars have the best record in Canada. They are made from Nova Scotia Cider.

Meagher's Beach, clear the westward of Thrum Cap Shoal. A fog bell on western side lighthouse tower, strikes 7 strokes every minute.

MEAGHER'S BEACH, Sherbrook Tower, east side of entrance to Halifax Harbor, lat 44° 36′ N., lon 63° 32′ 5" W., fixed white catoptric light, visible 12 miles, 58 feet high, building granite with red roof, circular, height 48 feet. When Sambro light bears W. S. W., this light should not be brought to the westward of north, which clears the Thrum Cap Shoal. A fog trumpet sounds blasts of 5 seconds, with intervals of 25 seconds between the blasts.

THRUM CAP BELL BUOY, red iron buoy surmounted by a bell at S. W. extremity of shoal. Eastern entrance to Halifax harbor. Lat 44° 33′ 57 N, lon 63 29′ 51 W.

DEVIL'S ISLAND, on south point of Island, at the eastern entrance to Halifax harbor, two fixed white catoptric lights, South Point, and W. ¾ S., 175 yards apart, visible 13 miles, the light E. 59 feet high, W. light 52 feet, both buildings white, octagonal, wood, height E. 53 feet, W. 45 feet, lat 44° 34′ 50" N., lon 63° 27′ 15" W. The eastern light opens to southward of western, clears to the southward of the Thrum Cap Shoal. Lifeboat stationed here.

JEDDORE ROCK, on summit of rocks about 22 miles east of Halifax, lat 44° 39′ 45", lon 63° 0′ 22" one fixed red light, visible 12 miles, white, square, wood, dwelling attached, 86 feet high.

EGG ISLAND, centre of island, lat 44° 39′ 49" N., lon 62° 51′ 30" W. catoptric light, a group flashing white or bright light, showing three flashes with intervals of 15 seconds between, followed by an eclipse of 30 seconds, visible 15 miles, 80 feet high, octagonal building, black and white vertical stripes on seaward side, height 45 feet. Visible around horizon. An iron can buoy, painted red, about 200 yards south of the Brig Rock, W. by S. from the light house, about 2 miles. Hand fog-trumpet answers signals.

AN automatic whistling buoy, red, is moored in 37 fathoms of water, 5 miles S Mag. from Egg Island Light, lat N. 44° 35′ 20″, lon W. 62° 49′ 5″.

SHIP HARBOR, on Wolf Point, west side of entrance to Ship Harbor, lat N. 44° 44′ 51", lon. W. 62° 45′ 4", fixed white dioptric light, 87 feet above the water, visible 15 miles from all points of approach by water. Tower white, square, wood with dwelling attached. Iron, lantern red.

POPE'S HARBOR, on west point of Harbour Island, lat 44° 47′ 40" N. lon 62° 38′ 50" W., fixed red light, catoptric, visible 9 miles, 45 feet high, tower white, square, wood, with dwelling attached, height 37 feet.

SPRY BAY BELL BUOY, Fair way buoy, lat N. 44° 45′ 40″, long W. 62° 33′ 20″. Red buoy with "SPRY BAY" in white letters on the deck. Taylor's Head bears N. E. ¼ N. 2 miles, and Maloney Rock bears N. ¾ W. 2 miles. Bell rung by action of the water.

SHEET ROCK, at the entrance to Sheet Harbor, lat 44° 49′ 55" N., lon 62° 29′ 23" W., revolving red light every 40 seconds, visible 10 miles. White, square, wood, with dwelling attached. 75 feet above high water mark. Automatic whistling buoy in 24 fathoms water S by W ½ W 5 and one-sixth miles from Sheet Rock light house.

SHEET HARBOUR PASSAGE, on mainland near eastern end of Sober Island, lat 44° 51′ 30" N, lon 62° 26′ 33" W, fixed red catoptric, visible 5 miles. Light shown from window in keeper's dwelling elevated 42 feet above high water. For benefit of vessels navigating Sheet Harbour Passage.

NEWEST BLOUSES AND SHIRT WAISTS, at C. ROBSON & CO'S, 139 Granville St. HALIFAX.

BEAVER ISLAND, S. E. part of East Beaver, or William Island, lat 44° 49′ 34ᵘ N, lon 62° 20′ 10ᵘ W, a revolving white light showing a flash every 45 seconds, visible 12 miles, 70 feet high, white building with two black balls to seaward, S. S. W., 35 feet high. An iron can buoy, painted black, is moored in 7 fathoms water, three eighths mile from the eastern extremity of the island, to mark Beaver Tail shoal.

BEAVER HARBOUR, on eastern end of Beaver Point, lat 44° 52′ 23ᵘ N, lon 62° 23′ 40ᵘ W. A pole light red lantern on mast with white shed at base: visible 6 miles.

LISCOMB, on island, lat 44° 59′ 20ᵘ N., lon 61° 57′ 55ᵘ W., red and white catoptric light, alternating every two minutes, visible 15 miles, 64 feet high, white square wooden tower, with dwelling attached.

LISCOMB Whistling Buoy, painted alternate black and white vertical stripes, in 28 fathoms water, lat 44° 55′ 6″ N., lon 61° 54′ 15″ W. From the buoy Liscomb light bears N ¾ W distant 5 miles, and Wedge Island light bears N E ¾ N distant 5¾ miles. A N ¾ W course leads into Liscomb light clear of all dangers.

WEDGE ISLAND, mouth of St. Mary's River, lat 45° 0′ 35ᵘ, lon 61° 52′ 23ᵘ, one revolving red catoptric light, shows 1 minute in 3 minutes, visible 12 miles, white, square, wood, with dwelling attached, 81 feet high. Hand fog horn answers signals from vessels.

Automatic whistling buoy off Isaac's Harbor as a fairway buoy, lat. N. 45° 2′ 20ᵘ, lat. W. 61° 32′ 37ᵘ. From the buoy Country Harbor Light, on Green Island N E. by N. ⅝ N. Distance 3¾ miles. A N. by W. course will lead from the buoy to Ragged Point, distance 9 miles. The buoy is moored in 25 fathoms water, and is painted red, with Isaac Harbor in white letters on the side. Taken up about December and laid in the spring. Lat 45° 2′ 20ᵘ N, lon 61° 32′ 37ᵘ W.

HOLLY POINT, west side of entrance to Isaac's Harbor, lat 45° 10′ 0ᵘ N., lon 61° 39′ 12ᵘ W., two fixed white catoptric lights vertically, 20 feet apart, visible 9 miles, 80 feet high, square white building, 20 feet high, with dwelling attached.

COUNTRY HARBOUR, on Green Island, Guysboro' County, lat 45° 0′ 8ᵘ N., lon 61° 32′ 30ᵘ W., fixed white catoptric light, visible 14 miles, 51 feet high, white square wooden building, with dwelling attached, height 28 feet. Coast light, and to guide vessels frequenting Country and Fisherman's Harbors.

TOR BAY, on eastern point of Berry Head, W. side of entrance to Bay, Guysboro' County, lat 45° 11′ 37ᵘ N., lon 61° 18′ 35ᵘ W., fixed catoptric light, red to seaward, white northward into Bay and towards Molasses Harbor, visible 10 miles, square wooden building, with dwelling attached, white with vertical red stripes, top of lantern painted black. Height of lantern 51 feet, tower 36 feet.

THREE TOP ISLAND, on the south-east point of Three Top Island, Whitehaven, Guysborough County, Nova Scotia, lat 45° 12′ 40ᵘ N., lon 61° 9′ 40″ W. The light is fixed white catoptric, elevated 48 feet above high water mark, and in clear weather should be seen 11 miles. The building is a wooden one painted white, and consists of a square tower 32 feet high from base of building to vane on lantern, with keeper's dwelling attached. This light is for the purpose of guiding vessels into Whitehaven, and in order to point out the dangers on the northern side of the Western Passage is obscured when bearing to the eastward of N. E. by E. It is visible from all other points of approach except when intercepted by the high land of Whitehead Island.

WHITEHEAD ISLAND, S. W. extremity of Island, Guysboro' County, lat 45° 12′ N., lon 61° 8′ 15ᵘ W, white catoptric light, revolving every

For Fine Letter and Note Paper go to T. C. ALLEN & CO.

20 seconds, visible 11 miles, 55 feet high, pyramidal wooden building, 35 feet high, with dwelling attached, octagonal lantern. Light not totally obscured during the eclipses; 10 seconds duration of flash, and 10 seconds eclipse.

Life boat stationed at Deming Point.

CAPE BREAKER BELL BUOY, painted black and surmounted by a bell, is moored in 14 fathoms, 4 cables E. S. E. from the middle of the shoal. From the buoy a N. W. by N. ½ N. course will lead up to, and about half a cable to the eastward of, Man-of-War Rock, distant 2½ miles. Lat 45° 18′ 20″ N, lon W 60° 54′ 0″.

CANSO CAPE, north part of Cranberry Island, lat 45° 19′ 45″ N., lon. 60° 55′ 25″ W, two fixed white lights in one tower, vertically, 35 feet apart, upper visible 15, lower 12 miles, 89 and 54 feet respectively, high, octagonal wooden building, horizontally striped red and white, with white dwelling house attached. A steam fog whistle, near the lighthouse, in thick weather sounds a blast of 8 seconds in each minute.

An automatic signal buoy in 20 fathoms, 1½ miles E. S. E. of Grimes Rock, taken up about December, and replaced in the spring. Lat 45° 21′ 13″ N, lon 60° 30′ 45″ W.

CANSO HARBOR, on Hart or Cutler Island, lat 45° 20′ 47″ N., lon 60° 59′ 5″ W., fixed red catoptric light, visible 12 miles, 42 feet high, white square wooden building, with dwelling attached, height 28 ft. Hand fog horn answers signals from vessels.

CROW HARBOR, on Rook Island, Chedabucto Bay, lat 45° 2′ 5″ N. lon 61° 16′ W., fixed white dioptric light, visible 8 miles. Square wooden tower with dwelling attached, painted white.

GUYSBORO' HARBOR, W. side of entrance, near Peart Point, Chedabucto Bay, lat 45° 22′ 46″ N, lon 61° 29′ 4″ W, fixed white catoptric light, visible 8 miles, 30 feet high, white square wooden building, height 20 feet.

SAND POINT, or Eddy Point, south entrance Gut of Canso, lat 45° 31′ 30″ N., lon. 61° 14′ 40″ W., fixed white, dioptric, visible 12 miles, 55 feet high, white square wooden tower, with dwelling attached, black diamond on seaward face. A hand fog horn answers signals.

A black can buoy is moored off the extreme end of Sand Spit.

POINT TUPPER, Ship Harbor or Port Hawkesbury, lat 45° 36′ 30″ N, lon 61° 22′ W., fixed red catoptric light, visible 7 miles, 54 feet high, white square building, dwelling attached, height 34 feet. In consequence of the intervention of the land on the south side, can only be seen three miles in that direction.

CREIGHTON'S HEAD, on the north extremity, lat 45° 30′ 40″ N., lon 61° 6′ 0″ W., white catoptric light, revolving every 40 seconds, visible 10 miles, 29 feet high, square white wooden building, height 20 feet. For guiding vessels into Little or West Arichat.

JERSEYMAN ISLAND, Arichat Harbor, lat 45° 30′ 20″ N., lon 61° 3′ 10″ W., fixed red catoptric light, visible 11 miles, 39 feet high, white square wooden building, height 28 feet. This light is for the purpose of guiding vessels through Crid Passage, in and out of Arichat Harbor. There is also a Range Beacon on the S. E. Point of Jerseyman's Island, that marks Hautfond Shoal, off the entrance to Arichat Harbor. When the beacon and spire of the Roman Catholic Chapel in Arichat are in range, it leads over the West Part of the shoal in 10 feet of water. Vessels bound into Arichat, Cape Breton, should pass to the west of the shoal, or bring the beacon in range of the cupola on the Convent, which stands 130 yards east of the R. C. Church, which will lead in clear of the shoal. Only those well acquainted should pass to the eastward of the shoal, or

BAYER & CO., Brass Castings, 317 Barrington Street, Telephone 938, - HALIFAX.

bring the beacon to bear to the N. of N. E. An Iron Can Buoy painted red has been placed about one cable's length S. W. of the Hautford Shoal in six fathoms of water. The buoy will be placed on or about the 1st of May in each year, and taken up about the 10th December. Hand fog horn answers signals from vessels.

ARICHAT, Marache Point, south entrance to Arichat Harbour, lat 45° 29′ N., lon 61° 1′ 50″ W., fixed white catoptric light, visible 8 miles, 34 feet high, square white wooden building, height 25 feet. Hand fog horn answers signals from vessels.

PETITDEGRAT, on Mouse Island, south-east of Madame Island, lat 45° 29′ 54″ N., lon 60° 57′ 24″ W., fixed red catoptric light, visible 10 miles, 38 feet high, white square tower, with dwelling attached, height 31 feet.

GREEN ISLAND, summit of Island, lat 45° 28′ 50″ N., lon 60° 53′ 40″ W., red and white catoptric light, revolving alternately every 45 seconds, visible 14 miles, 70 feet high, white square wooden building, height 31 feet. Light, centre of keeper's dwelling. Visible around horizon.

CAPE LA RONDE, west side of entrance to St. Peter's Bay, lat 45° 31′ 45″ N., lon 60° 53″ W., fixed white catoptric light, visible 14 miles, 92 feet high, white square wooden building, with dwelling attached, height 28 feet. For guiding vessels into St. Peter's Bay.

GRANDE DIGUE, on beach, near wharf, Lennox Passage, lat 45° 35′ 41″ N, lon 61° 1′ 50″ W, fixed red dioptric light, 30 feet above high water mark, visible 5 miles, lantern on mast with white shed at base. Building 25 feet high. SEAL OR DOG ISLAND, Lennox Passage, lat 45° 35′ 31″ N, lon 61° 4′ 0″ W, fixed red dioptric light, 34 feet above high water mark, visible 5 miles, lantern on mast with white shed at base.

GLASGOW POINT—On N. W. extremety of Madam Island western entrance to Lennox Passage. Lat N 45° 34′ 0″, lon W. 61° 7′ 50″. Fixed red dioptric, 65 feet high visible 8 miles. Tower square white with dwelling attached. Iron lantern painted red, 32 feet base to vane.

NOTE.—The Pole Lights in St. Peter's Inlet are the same as above.

OUETIQUE ISLAND, on south point, lat 45° 36′ 40″ N., lon 60° 57′ 15″ W., fixed red catoptric light, visible 9 miles, 78 feet high, white square wooden building, with dwelling attached, height 28 feet. For guiding vessels through Lennox Passage.

JEROME POINT, east side of St. Peter's Bay, near Canal, lat 45° 39′ 5″ N., lon 60° 52′ W., a fixed red light, visible 8 miles. Square wooden tower, with dwelling attached, 40 ft. high, painted white. Hand horn answers signals from vessels.

SAINT ESPRIT ISLAND, east end, lat 45° 36′ 30″ N., lon 60° 29′ 10″ W., revolving white catoptric light, intervals of 30 seconds, building white, with two red bands, square, wood, with dwelling attached. Height of building 55 feet, of light 78 feet. Bad Neighbor Shoal, S.W. ¾ W. 1½ mile from this light is not more than 12 feet below water. A Bell Buoy off Fourche Head; taken in about December.

GUION ISLAND, about 230 yards from west end of Island, lat 45° 46′ 10″ N., lon 60° 6′ 30″ W., red revolving light, catoptric, attains its greatest brilliancy every 30 seconds, visible 12 miles, 74 feet high, tower white, square, with dwelling attached, height 54 feet.

GABARUS, on Harbour Point, southern shore of Gabarus Bay, Lat N., 45° 59′ 40″, Lon W. 60° 8′ 30″, fixed red. dioptric, 47 ft. above water, visible 8 miles. Wooden hexagonal tower white, iron lantern red. Base to vane, 32 feet.

SIMSON BROS & CO. Sovereign Lime Juice has attained world-wide fame. PENTAGON BUILDING, HALIFAX.

LOUISBURG, north side of entrance to harbor, 120 yards inshore of point, lat 45° 54′ 35″ N., lon 59° 57′ 15″ W., fixed white catoptric light, visible 16 miles, 85 feet high, building white, with a black vertical stripe on each side of dwelling, height 35 feet.

LOUISBURG RANGE LIGHTS. Two square towers, white. Front light on gravelly point on west shore of harbour. Lat N. 45° 54′ 15″, long W. 59° 59′ 6″. Tower 28 feet high. Fixed red light, 26 feet above high water, visible 7 miles, dioptric. Back tower 1330 feet N. 67° W. from front tower. Building similar to front one, shows red light, catoptric, 54 feet above high water, visible 7 miles. The two lights in one, bearing N. 67° W, lead into the south-west arm from the Atlantic ocean. The least water in the line of range outside Nag Rock shoal amical buoy is 45 feet.

NAG ROCK, Louisburg Harbor.—A conical iron buoy, painted red, is moored in 30 feet water, on the W extremety of the shoal extending from Nag Rock to mark the turn in the deepest channel.

THE two red spar buoys marking the shoaler water channel off Nag Rock, are distinctively marked as follows:—The outer or more southerly buoy has a cone shaped top mark, and the second or more northerly buoy has a spherical top mark.

A bell buoy is placed at the entrance to Louisburg harbor; it is black with "LOUISBOURG" in white letters on the deck; moored in 13 fathoms, and is 1½ cables east from centre of harbor shoal. Lat N. 45° 54′ 13ᵒ, lon W. 59° 56′ 30ᵒ. From the buoy, light bears N. W. by N. ½ N six-tenths of a mile. Leaving the buoy ½ cable on the port hand, a N W by W. course will lead in through mid-channel.

LOUISBURG Automatic Whistling Buoy, in 36 fathoms water, 3 miles S. E. by S. ½ S. from Louisburg lighthouse, lat N. 45° 52′ 43ᵒ, lon W. 59° 53′ 44ᵒ. From the buoy a N. W. by N. ½ N. course leads direct for the lighthouse and will bring a vessel to the Bell Buoy, which she should round, leaving it on the port hand.

MAINADIEU on south side of west point of Scatterie Island, lat 46° 0′ 30″ N., lon 59° 47′ 30″ W., fixed red catoptric light, 90 feet high, white square wooden building, height 40 feet, visible 10 miles.

SCATTARIE, north-east point of Trap Rock, lat 46° 2′ 15″ N., lon 59° 40′ 15″ W., white catoptric revolving light, visible a minute, eclipsed half a minute, visible 15 miles, 90 feet high, white octagonal building, height 70 feet. The light should never be brought to bear to eastward of N. N. E., or to southward of S. S. W., nor approached nearer than 1½ mile. Life boat is stationed here.

Fog Whistle near the light-house. Sounds two blasts of 5 seconds, with interval of 10 seconds, in every minute.

COW BAY.—Light discontinued.

FLINT ISLAND, on island, lat 46° 11′ N., lon 59° 45′ 55 W., white, catoptric light, revolving every 15 seconds, visible 12 miles, 65 feet high, white octagonal building, height 43 feet. Visible around horizon.

LINGAN HEAD, north side of entrance to Bridgeport Harbor, lat 46° 14′ 10″ N., lon 60° 2′ 10″ W., fixed red catoptric light, visible 10 miles, 50 feet high, white square wooden building, height 20 feet. For guiding vessels into Bridgeport Harbor.

LOW POINT, Flat Point, east side of Spanish Bay, Sydney Harbour, lat 46° 16′ 20″ N., lon 60° 7′ 16″ W., fixed white catoptric light, visible 14 miles, 70 feet high, building octagonal, red and white vertical stripes, height 51 feet. Marine Telegraph and Signal Station.

.ENS. COTTONS. SHEETINGS. at C. ROBSON & CO'S, 139 Granville Street. HALIFAX.

SYDNEY BAR, on west end of South E. Bar, lat 46° 12′ 26″ N., lon 60° 12′ 39″ W., fixed red catoptric light, visible 10 miles, 30 feet high, white square wooden building, height 20 feet.

CRANBERRY HEAD, fog horn, on northern side of Spanish Bay, entrance to Sydney Harbour, lat 46° 15′ 53″ N, lon 60° 12′ 7″ W. A steam fog trumpet sounds a blast of ten seconds duration every minute.

POINT ACONI, on high cape, north side of entrance to Little Bras d'Or, lat 46° 19′ 30″ N., lon 60° 17′ 10″ W., fixed red catoptric light, visible 11 miles, 91 feet high, square white wooden building, with dwelling attached, height 20 feet. For guiding vessels into Little Bras d'Or.

POINT ACONI BUOY, lat N. 46° 21.0″, lat. W. 60° 16′ 27″. An iron can buoy painted black with Point Aconi in white letters on top is moored in 7 fathoms water, ¾ mile E. by N. ½ N. from the extreme of Point Aconi.

BLACK ROCK POINT, south side of entrance to Big Bras d'Or, lat 46° 18′ 30″ N., lon 60° 23′ 20″ W., fixed white catoptric light, 45 feet high, white square building, height 23 feet. White cross on red ground. Visib'e 12 miles.

CAREY'S BEACH, N side of entrance to Big Bras d'Or, 46° 17′ 45″ N., lon 60° 25′ 0″ W. Pole light red. Visib'e 5 miles.

MCNEIL BEACH, Big Bras d'Or, a pole light. Red. Visible 5 miles.

MCKENZIE'S POINT, N. side of Bras d'Or Lake, about 2 miles S. W. of Port Bevis, lat 46° 7′ 15″ N., lon 60° 39′ W., fixed white catoptric light, visible 14 miles, 95 feet high, square white wooden tower. For guiding vessels through Bras d'Or Lake.

KIDSTON ISLAND, on N. E. Point, at entrance to Baddeck Harbor, N. side of Bras d'Or Lake, lat 46° 5′ 58″N., lon 60° 44′ 20″ W., fixed red catoptric light, visible 7 miles, 31 feet high, square, wooden building, white.

LITTLE NARROWS, eastern entrance, lat 46° 0′ 0″ lon 60° 58′ 25″ One fixed white light, visible 10 miles, white, square, wood, 35 feet high. Catoptric.

"WHYCOCOMAGH," on FRASER'S POINT, north side of St. Patrick's Channel, lat 45° 57′ 57″ N., lon 61° 4′ 30″ W., fixed red light, shown from a dioptric lantern, hoisted on a mast 25 feet high, with a shed painted white at its base, visible 5 miles.

GILLIS POINT, on N. side Little Bras d'Or Lake, and W side of entrance to Boulaceet Harbour, lat 46° 1′ 32″ N., lon 60° 45′ 18″ W., dioptric, fixed, white, 74 feet above water, visible 12 miles, build ng wood, square, tower, dwelling attached.

GRAND NARROWS Railway bridge with swing has been erected Red light will show up and down Channel when swing is closed, green when open. Lat 45° 57′ 42″ N, lon 60° 47′ 33″ W.

PIPERS COVE, on western bend of Derby Point, Grand Narrows, lat 45° 56′ 30″ N, lon 60° 47′ 46″ W, fixed red dioptric light, 77 feet above high water mark, visible 11 miles, white square wood. Building 38 feet high.

CAMPBELL ISLAND, on east side of L. W side of entrance to McKinnon Harbour, lat 45° 54′ 46″ N, lon 60° 55′ 54″ W, fixed white light. Pole light.

RED ISLANDS, on McKenzie Point, S. shore Great Bras d'Or Lake, lat 45° 47′ 32″ N., lon 60° 44′ 40″ W. Fixed red dioptric light, 47 feet, visible 8 miles. White square wood tower 37 feet high.

For Office Requisites at right prices, go to T. C. ALLEN & CO.

CAPE GEORGE, south side of Bras d'Or Lake, west side of entrance to St. Peter's Inlet, lat 45° 44′ 28″ N., lon 60° 48′ 20″ W., fixed white catoptric light, visible 10 miles, 50 feet high, white square wooden building, height 20 feet. To guide vessels through St. Peter's Inlet. A hand fog-horn answers signals from vessels

FREESTONE ISLET, on Gregory Island, lat 45° 42′ 50″ N, lon 60° 47′ 50″ W. White square tower, 25 feet high. Fixed red dioptric light, 31 feet high, visible 8 miles.

BEAVER ISLAND, on S. E. point of island, lat 45° 40′ 40″ N, 60° 49′ 47″ W, fixed red dioptric light, 30 feet above high water mark, visible 5 miles, lantern on mast, 25 feet high, with white shed at base

GOOSEBERRY ISLAND OR MARJORIES ISLE, W. from Sandy's Point, lat 45° 40′ 7″ N, lat 60° 51′ 1″ W, fixed red dioptric light, 31 feet above high water mark, visible 5 miles, lantern on mast 25 feet high, with white shed at base.

CLARKE'S COVE, N. side West Bay, Bras d'Or Lake, lat 45° 49′ 40″ N., lon 61° 1′ 55″ W. Red pole light on mainland facing entrance to channel. The light run for on a N. W. course leads clear of three outlying shoals, which are marked by spar buoys.

BIRD ISLAND, Ciboux Island, ½ mile from N. end, lat 46° 23′ 10″ N., lon 60° 22′ 30″ W., red catoptric light, revolving every minute, visible 16 miles, 77 feet high, white octagonal building, height 33 feet.

ST. ANN'S HARBOR, on south point of Beach, lat 46° 17′ 45″ N., lon 60° 32′ 25″ W., fixed white catoptric light, visible 8 miles, 41 feet high, white building, height 38 feet. The light exhibited to guide through entrance.

INGONISH HARBOUR, on beach southern side of entrance to harbour, lat 46° 38′ 10″ N, lon 60° 23′ 12″ W. Light fixed red dioptric, visible 9 miles, elevated 45 feet above high water. Building square tower, white, 38 feet from base to vane. To mark entrance.

INGONISH, on Island, lat 46° 41′ 20 N″., lon 60° 20′ 10″ W., fixed white light, visible 20 miles, 237 feet high, white square building, height 40 feet.

NEAL HARBOUR on head at eastern side of entrance, lat 46° 48′ 44″ N., lon 60° 19′ 12″ W. Fixed red light, 73 feet high, visible 8 miles. Square wooden tower 34 feet high painted white, iron with lantern painted red.

CAPE NORTH, on Money Point, ⅜ mile S. E. from Money Point, lat 47° 1′ 45″ N., lon 60° 23′ 15″ W., red and white catoptric light, revolving every 45 seconds visible 15 miles, 74 feet high, square white wooden building, height 26 feet. Coast light makes a complete revolution every 1½ minute.

CAPE ST. LAWRENCE—Lat N 47° 2′ 55″ Long W 60° 35′ 10″, 2 fixed white dioptric lights vertical, 42 feet apart. Upper light in lantern 137 feet above high water, visible 17 miles. Lower light on lower floor of tower, 95 feet above high water, visible 15 miles. Building square wooden tower, with dwelling attached, painted white. 56 feet from base to vane on lantern.

CAVEAU POINT RANGE LIGHTS. The Lights are shown from square wooden towers surmounted by wooden lanterns, each 27 feet high, the whole painted white. The front tower stands on extremity of Caveau Point, lat N 46° 39′ 20″, long W 60° 59′ 50″, 77 feet back from top of cliff, on land 30 feet high, and shows a fixed white light 52 feet above high water, visible 8 miles. Illuminating apparatus, pressed lens. The back range tower stands 740 feet S 50° E from the front one, 75 feet above high water, fixed white catoptric, visible ⅜ mile. The two lights in one bearing S 50° E lead into the entrance of Caveau Harbor clear of the north end of Cheticamp Island, and

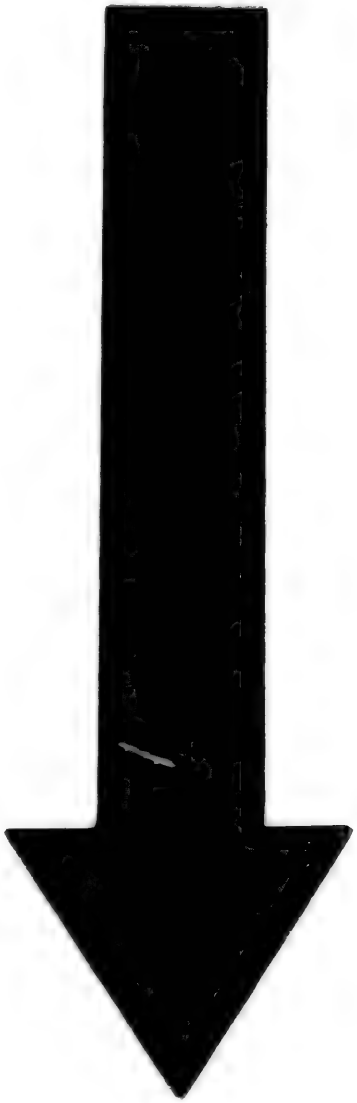

IMAGE EVALUATION
TEST TARGET (MT-3)

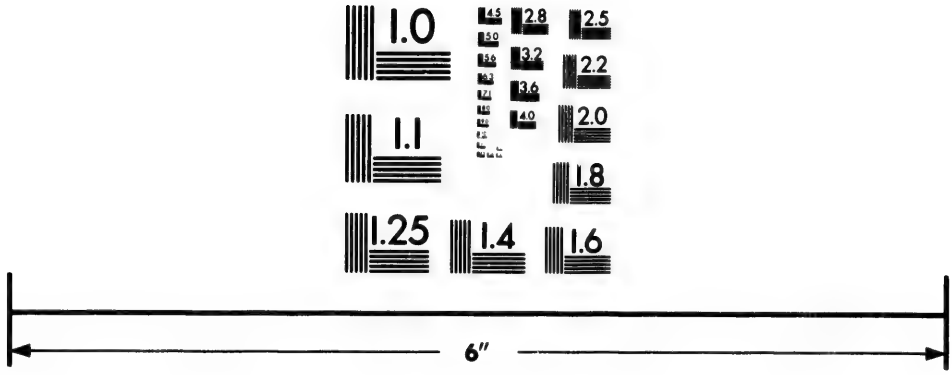

Photographic
Sciences
Corporation

23 WEST MAIN STREET
WEBSTER, N.Y. 14580
(716) 872-4503

2.8
2.5
3.2
3.6
2.2
2.0
1.8
1.1
1.0

BAYER & CO., Bicycles Repaired, 'Phone 938. 317 Barrington Street, HALIFAX.

between it and Caveau shoals. They should be kept in alignment until Eastern Harbour Range Lights are brought in one.

CHETICAMP, Eastern Harbor, Range light, lat 46° 38′ 15″ N., lon 61° 0′ 25″ W. Front light, red, 45 feet above high water, 60 feet back from edge of land. Back light, 330 yards S by W, ¾ W from front light, 60 feet above high water; colour white. Both lights shown from white square towers, and kept in range will lead through dredged channel.

CHETICAMP, near south end Island, lat 46° 36′ 20″ N lon 61° 3′ 10″ W., white catoptric light, revolving every 45 seconds, visible 20 miles, 149 feet high, white square wooden tower on N side of dwelling, height 24 feet.

ST. PAUL'S ISLAND, on rock off N. E. point of island, lat 47° 13′ 55″ N. lon 60° 8′ 20″ W., fixed white light, dioptric, third order, visible 20 miles, 140 feet high, white octagonal building, height 40 feet. Obscured between N. by E. ½ E. and E. N. E.

ST. PAUL'S ISLAND, S. W. point of island, lat 47° 11′ 20″N., lon 60° 9′ 40′ W., white dioptric light, third order, revolving every minute, visible 20 miles, 140 feet high, white octagonal building, 40 feet high. Obscured when bearing from S. S. E. to W. ½ N. A fog whistle on the S. E. side of the island, S. E. of Atlantic Cove, about half a mile from the Humane Establishment, sounds once for five seconds in each minute during thick weather and storms. Marine telegraph and ice report station at main establishment on island.

MARGAREE HARBOUR, on outer end of breakwater pier, lat 46° 26′ 35″ N., lon 61° 6′ 40″ W., seaward light fixed red, white light eastern and western sides lantern, visible 7 miles, 29 feet high, square white building.

MARGAREE, summit or middle of Sea Wolf Island, lat 46° 21′ 30″ N., lon 61° 15′ 30″ W., fixed white catoptric light, visible 21 miles, 298 feet high, square white building. To vessels in dangerous proximity to the island the light may become obscured by the abrupt cliffs on the sides of the island.

MABOU, two range lights, lat 46° 5′ 30″, lon 61° 28′ 10″, each, small dioptric lantern, hoisted on mast, the outer, fixed, white, 25 feet high, visible 9 miles; the inner, fixed, red, visible 7 miles; lead into harbour, through dredged channel past breakwater.

PORT HOOD, S. E. side of entrance to harbor, lat 46° N., lon 61° 31′ 25″ W., fixed catoptric light, red N., white S., visible 10 miles, 55 feet high. Square white building.

IRON CAN BUOYS have been placed at the following Shoals:—Port Hood Harbor C. B., Portsmouth Point, Spithead, Smith Spit, Dean Shoal, also one at Judique Shoal. Judique Shoal and Dean Shoal Buoys are painted red, the other three are painted black. These Buoys will be placed on or about the 1st May in each year, and taken up about the 10th November.

NORTH CANSO, north entrance, west side, 120 yards inshore, lat 45° 41′ 50″ N., lon 61° 29′ 0″ W., fixed white catoptric light, visible 16 miles, 110 feet high, white square wooden building, height 35 feet There is good anchorage under the light when the wind is off shore. Lantern on dwelling.

HARBOR AU BOUCHE, two lights in separate towers, lat 45° 41′ 0″ N., lon 61° 31′ 15″ W., fixed white catoptric light, visible 9 miles, 36 feet high, white square wooden building, 32 feet high, 473 yards S. W. ¾ S. from front light, one fixed red catoptric light, 107 feet high. Range lights to lead through dredged channel over the bar.

POMQUET ISLAND, north east end of island in St. George's Bay, lat

SIMSON BROS. & CO., Sovereign Spices are absolutely pure. PENTAGON BUILDING, HALIFAX.

45° 39′ 40″ N., lon 61° 44′ 30″ W., fixed red catoptric light, visible 9 miles, 50 feet high, square white building, height 23 feet. Obscured on easterly bearings.

CAPE ST. GEORGE, north side of Cape, lat 45° 52′ 50″ N., lon 61° 55′ 0″ W., white catoptric light, revolving every half minute, visible 25 miles, 350 feet high, white square building, height 39 feet.

ARISAIG, northern extremity of point, 130 feet from end, lat N 45° 45′ 53″, lon W 62° 10′ 5″. White, square, wood, tower 32 feet high, showing fixed red light, 70 feet high, dioptric, visible 7 miles.

PICTOU ISLAND, south-east point, lat 45° 49′ 10″ N., lon 62° 30′ 30″ W., fixed white catoptric light, visible 12 miles, 52 feet high, square white building. Life boat stationed at eastern end of Island.

PICTOU HARBOR, south point of entrance, lat 45° 41′ 30″ N., lon 62° 39′ 30″ W., two fixed catoptric lights vertical, 25 ft. apart, upper white, lower red, visible 11 miles, lantern 65 feet high, building octagonal, striped red and white vertically, height 55 feet. Lighted when navigation is open. The small red light is seen below lantern. By keeping light W. S. W. vessels clear the east reefs off Pictou Island.

In tower of new Custom House a fixed white light, in range with lights at the entrance to harbor, leads through the channel up to the bar. Lat 45° 41′ 0″ N, lon 62° 42′ 0″ W.

PICTOU HARBOUR RANGE.—Two lights in separate towers on northern side of entrance to harbour, inside of western end of Loudon Beach, to guide vessels through the channel clear of the bar shoals. Lat N. 45° 41′ 50″, lon 62° 40′ 15″. Front light, square white tower 39 feet high, 600 feet back from the shore, fixed red catoptric, 66 feet above high water mark. The back tower is 384 feet N. W. by W. ¼ W. from the front tower, and is 38 feet high. The light is fixed red catoptric, 78 feet above high water mark, visible 8 miles. These towers have replaced the Pole Lights formerly in use. Both are painted white.

Vessels entering keep the Pictou Bar and Custom House lights in one W. ¼ N. until reaching the alignment of Fraser's farm range which they should keep N.W. by W. ¾ W. until the Bar light is nearly abeam, when a W. ½ S. course will lead to safe anchorage in the harbour.

CARIBOU ISLAND, north-east part of Island, lat 45° 46′ 15″ N., lon 62° 40′ 20″ W., white catoptric light, revolving every minute, visible 10 miles, 35 feet high, white square building, height 26 feet.

AMET ISLAND, centre of island, Northumberland Straits, lat 45° 50′ 15″ N., lon 63° 10′ 20″ W., fixed white catoptric light, visible 10 miles, 44 feet high, white square wooden building, height 26 feet. Visible around horizon.

MULLIN'S POINT, range lights, north side of entrance to Wallace Harbor, Cumberland County, lat 45° 49′ 45″ N., lon 63° 25′ 5″ W., fixed catoptric white, light visible 11 miles, 39 feet high, white square wooden building, height 25 feet. Inner red light shown from a lighthouse built summer of 1894, standing 1473 feet N. W. ⅔ W. from the front range light. Two lights in one, form a range to lead across bar, and in channel up to Mullin's Point.

A can buoy marks entrance to channel, and two fairway buoys.

PUGWASH, in harbor, lat 45° 52′ 30″ N., lon 63° 40′ 20″ W., fixed catoptric light, red seaward, white towards harbor, visible 8 miles, 48 feet high, white square building, height 44 feet. Black buoys to be left on port hand, and red on starboard when entering the harbor.

COLD SPRING HEAD—Lat N 45° 58′ 5″ Long 63° 51′ 50″ white square tower, iron lantern red, height base to vane, 36 feet. Light fixed white, 60 feet, visible 13 miles, dioptric.

Scotch Serges—Navy Blue and Black, at C. ROBSON & CO'S, 159 Granville St., HALIFAX.

WEST FROM HALIFAX.

HERRING COVE, Western Head, lat N. 44° 33′ 57″, lon W. 63° 32′ 58″, fixed red, square white tower, 22 feet from base to vane on lantern. Fixed red 45 feet above high water. Visible 8 miles.

HERRING COVE Life boat stationed here.

CHEBUCTO HEAD, west side of entrance to Halifax Harbor, lat 44° 30′ 4″ N., lon 63° 30′ 50″ W., white light, revolving every minute, visible 18 miles, 132 feet high, white square wooden building, height 22 feet.

A steam fog whistle sounds blasts of 10 seconds duration, with an interval of 50 seconds between.

An Automatic Whistling Buoy, painted red, placed in lat 44° 31′ 40″ N., lon 63° 30′ 2″ W., in 20 fathoms of water, N. E. 1 nine-tenth miles from Chebucto Head lighthouse. From the buoy Chebucto Head light-house bears S. W. 1 mile 9 cables; Sandwich Point, bears N. ½ W., 3 miles 8 cables; Devils Island west light-house, bears N. E. ¾ E., 3 miles 5½ cables. Passing to the westward of the buoy at the distance of half a cable and steering a N. course magnetic, will lead up the harbor to the eastward of the Neverfail Shoal, and at a distance of two cables to the westwardof Meagher's Beach light-house.

A similar buoy, painted black, in lat 44° 28′ 25″ N., lon 63° 22′ 10″ W., in 36 fathoms, from this buoy Sambro Island light bears W. ⅓, N. 8⅓ miles. Devil's Island light N. ⅞ W. 7⅓ miles, and the inner automatic buoy N. W. ⅓ N. 6 miles.

SAMBRO AUTOMATIC WHISTLING BUOY, in 25 fathoms, near S. end of Sambro Outer Bank Painted black, and white vertical stripes. From the buoy Pennant Point bears N. W. by N. ⅛ N., 7½ miles. Sambro Light, N. ½ W., 5¼ miles. Chebucto Light, N. by E., ⅝ E., 8½ miles. Lat N 44° 21′ 30″, lon W. 63° 30′ 15″.

The Portuguese Buoy is colored red and black horizontally; the Rockhead Buoy black and white vertically. An Iron Spar Buoy painted red and black horizontal bands, 1½ cable S. from 4½ fathom line of Neverfail shoal. The other buoys of Halifax Harbor are colored red on the starboard hand and black on the port hand, entering the harbor.

DUNCAN'S COVE Life boat station near Chebucto Head Light.

SAMBRO, middle of Island, lat 44° 26′ 10 N., lon 63° 33′ 28″ W., fixed white dioptric 2nd order, visible 16 miles, 115 feet high, building white, octagonal, 60 feet high. The steam fog whistle has been replaced since the 10th June, 1891, by explosive bombs, fired every 10 minutes.

A Bell Buoy, painted black, placed in 22 fathoms water, S. E. by E. ⅓ mile from the Blind Sister.

Iron Can Buoy has been placed off the S. W. Breaker, Sambro, wooden spars on the Pollocks, on the Whippey Shoal, Stapleton, Morris Point, Bell Rock, and Duncan's Reef, near Sambro.

SHIPLEY HEAD, Terrance Bay, lat 44° 27′ 40″, lon 63° 42′ 10″, fixed red, on mast, 55 feet high, visible 7 miles.

BETTY'S ISLAND, on Brig Point, near Prospect, lat 44° 26′ 22″ N., lon 63° 45′ 54″ W., revolving red catoptric light, greatest brilliancy every two minutes, 75 feet high, visible 14 miles, building white, with two horizontal red bands, square, wood, height 54 feet, dwelling attached. Coast light.

DOVER, on southern end of Callaghan Island, lat N. 44° 29′ 34″, lon W. 63° 51′ 33″, fixed white dioptric, 50 feet high, visible 12 miles.

For Pocket Books, Portfolios, Etc., go to T. C. ALLEN & CO.

White square tower with dwelling attached. A red can buoy on western side of Shag Bay breakers, to guide into Dover Harbor.

PEGGY POINT, east side of entrance to St. Margaret's Bay, lat 44° 29′ 30″ N., lon 63° 55′ W., fixed red catoptric light, 65 feet high, building white, square, 26 feet high. Lantern on dwelling. Visible 8 miles.

CROUCHER'S ISLAND, on south point of island, in St. Margaret's Bay, lat 44° 38′ 24″, lon 63° 57′ 20″, fixed white light, visible 15 miles, square tower, 40 feet high, with dwelling attached, painted white.

MARGARET'S BAY, on Green Island, Lunenburg County, lat 44° 22′ 57″ N., lon 64° 2′ 45″ W., red and white catoptric light revolving alternately every one and a-half minutes, building white, square, wood, 66 feet above water, with dwelling attached. Coast light. Red 50 sec., eclipse 38 sec., white 52 sec., eclipse 38 sec.

NORTH EAST SHOAL, AUTOMATIC WHISTLING BUOY. 2 miles E. by N. ½ N. from N. E. Shoal, off Green Island, between Margaret's Bay and Mahone Bay, lat N. 44° 25′ 54″, lon W. 64° 0′ 2″. Buoy painted black with "N. E. Shoal" in white letters; moored in 21 fathoms. From the buoy a N. W. ¼ N. course will lead into Mahone Bay, and N. E. by N. ¾ N. will lead into St. Margaret's Bay.

HUBBARD'S COVE, on Green Point, W. side of entrance, lat N. 44° 37′ 14″, lon W. 64° 3′ 10″. Fixed red dioptric, 60 feet high. Building white, square, wood, with dwelling attached.

CHESTER, E., Ironbound Island, a little to the eastward of centre of island, in Mahone Bay, lat 44° 26′ 20″ N., lon 64° 4′ 50″ W., fixed white catoptric light, visible 16 miles, 150 feet high, white oblong tower on dwelling, 46 feet high, wood, lantern. Seen from all points of approach. The lantern alone is visible, building hidden by trees.

QUAKER ISLAND, on highest part of island, lat 44° 30′ 55″, lon 64° 13′ 48″, fixed red light, 109 feet high, visible 11 miles. Square tower, 35 feet high, with dwelling attached, painted white. To guide into Chester Basin. Hand fog horn answers signals from vessels.

HOBSON'S NOSE, Mahone Bay, lat 44° 24′ 55″ N., lon 64° 13′ 46″ W., red fixed dioptric light, visible 8 miles, 68 feet high, building white, square, wood, 29 feet high.

WESTHAVER'S ISLAND, Mahone Bay, lat 44° 26′ 15″, lon 64° 20′ 12″, Fixed white, dioptric 54 feet high, visible 12 miles. White square tower 27 feet high, with dwelling attached.

CROSS ISLAND, east point Lunenburg Bay, lat 44° 18′ 45″ N., lon 64° 9′ 57″ W., 2 white catoptric lights vertical, 35 feet apart, upper intermittent revolving every minute, and visible 14 miles, 100 feet high, lower fixed, visible 6 miles, and 65 feet high, building red, octagonal base, height 58 feet. Pilots resort here, and vessels may take refuge in case of necessity. Upper bright 45 seconds, dark 15 seconds. A fog rumpet sounds 20 seconds every 1½ minutes.

BATTERY POINT, Lunenburg, lat 44° 21′ 45″ N., lon 64° 17′ 35″, W,. fixed red catoptric light, visible 8 miles, 50 feet high, white, square tower on dwelling, height 24 feet. This harbor is easy of access, buoys are placed in the bay and entrance to harbor on Ovens Reef, Sculpin Rock, Haddock Shoal, Battery Point Shoal, and Head Shoal. Hand fog trumpet answers signals from vessels.

LUNENBURG FAIRWAY AUTOMATIC WHISTLING BUOY, off western entrance to Lunenburg Bay. Red and black horizontal stripes. From the buoy Battery Point Light bears N. W. by N. ¾ N 6½ miles; Cross Island Light N. E. ¾ E., 2 miles; West Ironbound Light, S. W. by

BAYER & CO., PLUMBING. COPPER WORK, ETC. 317 Barrington St. Halifax. Telephone 938.

W. ¾ W. 4⅞ miles; and Rose Point N. W. ½ W, 1¾ miles; lat N. 44 17′ 0″, lon W. 64° 11′ 25″

West Ironbound Island, near Cape LaHave, mouth of LaHave River, lat 44° 13′ 42″ N., lon 64° 16′ 20′ W., white catoptric light, revolving every 30 seconds, visible 13 miles, 72 feet high, building white, square, with dwelling attached, height 29 feet. Near edge of cliff 40 feet high.

LaHave Bell Buoy, painted red, off LaHave River, in 22 fathoms water. 3 miles S. by E. from Moser's Island Light, and 2⅛ miles S. S. W. from Ironbound Light; lat 44° 17′ 16″ N., lon 64° 20′ 55″ W.

LaHave, on Fort Point, lat 44° 16′ 55″ N., lon 64° 21′ W., fixed red catoptric light, visible 8 miles, 48 feet high, building white, square, wood, with dwelling attached, height 35 feet.

Mosher's Island, on island, west side of entrance to LaHave River lat 44° 14′ 15″ N., lon 64° 18′ 50″ W., fixed red catoptric light, visible 8 miles, 55 feet high, building white, square, height 26 feet. Hand fog-trumpet answers signals.

Medway Head, Port Medway, west side of entrance, lat 44° 6 10″ N., lon 64° 32′ 15″ W., fixed white catoptric light, visible 10 miles, 44 feet high, building white, square, with black square seaward, height 23 feet. Like a dwelling house. Spar Buoys are placed in the channel to Port Medway Harbor, on the breaking ledges, Nautilus Rock, corner ground and edge of flats off Bang's Point. In passing in from seaward the red buoys must be left on the starboard, and the black buoys on the port hand.

Port Medway Bell Buoy, in 14 fathoms water 1¾ miles S S W from the S W Breaker. Lat. N 44° 3′ 15″, lon W 64° 31′ 25″. Alternate white and black vertical stripes. From the buoy a N ¾ E course will lead clear of the S W Breaker up through the channel to the iron can buoy off Neil Point, 4½ miles distant.

Port Medway, on eastern end of breakwater in harbor. Lat N 44° 7′ 58″, lon W 65° 34′ 20″, square wood tower, 33 feet high, painted white. Fixed red light, 31 feet high, dioptric. Light is obscured to southward of extremity of flats off Neil Point, and, entering, is not opened until the black buoy off Neil Point is reached.

Coffin's Island, south point Liverpool Bay, lat 44° 1′ 55″ N., lon 64° 37′ 32″ W., white catoptric light, revolving every two minutes, light 30 seconds, dark 90 seconds, visible 16 miles, 65 feet high, building octagonal, horizontal stripes, red and white, eight in number, height 50 feet.

Brooklyn Pier, Pole light, green on outer end of wrecked pier, 30 feet above high water, visible 4 miles, 220 feet from shore and 500 feet from submerged extremity of pier; lat 44° 2′ 45″ N, lon 64° 41′ 20″ W.

Liverpool Whistling Buoy, lat 44° 0′ 26″ N., lon 64° 36′ 55″ W. iron buoy painted white and black, vertical strips, surmounted by 10-in. fog signal whistle, whistle sounded by action of waves From the buoy, Coffin Island Light bears N. ¼ E. 1 11/16 miles. For Point light N. W. ¼ N., and Western Head W. ¾ S., 2⅛ miles. From buoy a course N. W. ¾ N. for 4 miles clears all danger to anchorage off Brooklyn Pier.

An iron can buoy, red, has been moored outside of submerged end of pier.

Fort Point, Liverpool Bay, south entrance, lat 44° 2′ 35″ N., lon 64° 42′ 20″ W., fixed red catoptric light, visible 7 miles, 30 feet high, building white, square, height 17 feet. Left on port side when entering the harbor.

Port Mouton, north-east point of Spectacle Island, Queen's County, lat 43° 55′ 5″ N., lon 64° 48′ 5″ W., fixed red catoptric light, visible 11

SIMSON BROS. & CO., If you want your Puddings, etc to have a de-
cious flavor, use Sovereign Flavoring Extracts.

miles, 47 feet high, square wooden building, height 20 feet. For guiding vessels into harbor.

PORT MOUTON ISLAND, Life boat stationed at eastern end.

LITTLE HOPE, Queen's Co., nearly on centre of island, lat 43° 48′ 30″, N., lon 64° 47′ 15″ W., white catoptric light, showing three flashes with intervals of 10 seconds between their points of greatest brilliancy, followed by an interval of 30 seconds, complete revolution in 50 seconds, visible 12 miles, 43 feet high, square white building, height 26 feet. Centre of keeper's dwelling, visible around horizon. A mechanical hand fog trumpet will be sounded in answer to a steamer's whistle or vessel's fog trumpet in thick weather.

SHINGLE POINT, east side of Port L'Hebert Harbor, lat 43° 48′ 40″ N., lon 64° 55′ 23″ W., fixed red catoptric light, visible 10 miles, 33 feet high, white square wooden building, height 29 feet.

CARTER'S ISLAND, Ragged Island Harbor, lat 43° 42′ 15″ N., lon 65° 6′ 00″ W., fixed red light dioptric, visible 11 miles, 66 feet high, white wooden building, height 29 feet.

RAGGED ISLAND, Gull Rock, lat 43° 39′ 12″ N., lon 65° 5′ 50″ W., fixed white catoptric light, visible 10 miles, 56 feet high, white square wooden building, height 31 feet. Hand fog trumpet answers signals.

An Automatic Whistling Buoy, as a Fairway Buoy, is moored off the approach to Ragged Island harbor, lat. N. 43° 37′ 28″, lon. W 65° 1′ 44″. From the buoy a N. N. W. course will lead about midway between the 4½ fathom patch and the Blow Breaker up to the southern end of Cranberry Island. The buoy is painted red with letter L in white.

LOCKEPORT BELL BUOY. Lat N 43° 39′ 30″, long W 65° 4′ 0″. Fairway Bell Buoy, red and black horizontal bands, (to be changed to black and white vertical stripes next year,) moored in 12½ fathoms water. From the buoy Gull Rock Light bears W ½ N 1 and five-sixteenths miles. A N N W course from the buoy leads up to the osuthern end of Cranberry Island, clear of dangers.

BULL ROCK, an Iron Can Buoy with cage, painted black, has been placed in 10 fathoms water S. S. W. ½ W., about 150 yards from the Bull Rock, off Western Head, Shelburne County.

FARM LEDGE, Iron conical buoy, red, 200 yards S of Ledge.

EASTERN BULL, red spar buoy.

BLACK POINT BREAKER, red spar buoy.

SAND SPIT, at east side of entrance to Shelburne Harbor, lat 43° 41′ 25″ N., lon 65° 19′ 28″ W., fixed red catoptric light, visible 11 miles, 47 feet high, white square wooden building, height 44 feet. Built on a pier.

SHELBURNE HARBOR.—A red Iron Can Buoy has been placed in 4½ fathoms, on west side of Middle Rock Shoal; a red Can Buoy off extreme of Sand Spit, in four fathoms, and a black Spar Buoy on east end of Adamant Shoal.

CAPE ROSEWAY, near south-east point of MacNutt's Island, Shelburne harbor, lat 43° 37′ 15″ N., lon 65° 15′ 45″ W., two white catoptric lights, vertical, 55 feet apart, upper light visible 18 miles, and 120 feet high, lower 65 feet and visible 12 miles, octagonal building, vertical black and white stripes, height 77 feet.

CAPE ROSEWAY, fog trumpet near the light house sounds a blast of 10 seconds duration with an interval of 110 seconds between the blasts.

A black Can Buoy S. S. E. from the Jig Rocks, in 9 fathoms water.

NEGRO ISLAND, on north side lat 43° 30′ 54″ N., lon 65° 20′ 58″ W., red and white catoptric light, revolving every minute, visible 12 miles,

ES AND SEAMLESS — HOISERY.— at C. ROBSON & CO'S, 139 Granville Street. HALIFAX.

60 feet high, white square wooden tower with keeper's dwelling attached, height 44 feet. For guiding vessels in and out of Clyde River or Negro Harbor.

NEGRO Harbor Range Lights, in curve on the east side of harbor between John's Point and Shingle Point. Lat N 43° 32′ 44″, lon W 65° 23′ 34″. Front tower 34 feet high, fixed white light catoptric, 34 feet high. The back tower is 44 feet high, and is 850 feet N W from the front tower. The light is fixed white, dioptric, elevated 44 feet in the line of range, and also towards the western entrance. Entering by the eastern entrance, the two lights in one bearing N W lead in from sea clear of Grey Rocks, and midway between Bridget Rock and East Point Shoal, both of which are marked by spar buoys. Entering by the western entrance, only the back light is visible. Brought to bear N ⅞ E it leads up from Shag Rock through mid channel.

BLANCHE, Life boat station.

PORT LA TOUR, eastern end Page's Island, Lat N 43° 29′ 27″, long W 65° 27′ 04″. Fixed white light, dioptric, 46 feet high, visible 12 miles. Tower square, wood, with kitchen, all white, iron lantern, red. Tower, base to vane 34 feet. Hand fog horn answers signals.

BACCARO, on east side of entrance to Barrington Bay, lat 43° 26′ 54″ N., lon 65° 28′ 12″ W., fixed red catoptric light, visible 10 miles, 49 feet high, white square building, with black ball seaward, height 35 feet. An automatic Whistling Buoy red is placed off the "Bantam," ¼ mile S. W. of ledge.

BARRINGTON E. BAY LIGHTSHIP, at 43° 31′ 5″ N., lon 65° 34′ 25″ W., two lights vertical, 20 feet apart, upper white, visible 12 miles, lower red, visible 6 miles, hull and spars painted red, with word "Barrington" in white letters on both sides. Height, white 44 feet, red 23 feet. Moored in 6 fathoms at low water. Wesses' Ledge bearing S. W. by W. ½ W., distant ⅜ mile, Baccaro Light bearing S. S. E. ¾ E., distant 6 and 3-16 miles, and Bantam Rocks, bearing S. by E. ⅞ E., distant 6½ miles. To guide vessels into Barrington East Bay, and through Barrington Passage. A hand fog trumpet sounded in answer to signals.

In passing through Barrington Pass to the westward, the dangers to be left on starboard hand are marked by red buoys, those to be left on port hand by black buoys.

CAPE SABLE, on Cape, lat 43° 23′ 19″ N., lon. 65° 37′ 15″ W., white catoptric revolving light, bright 15 seconds, dark 25 seconds, visible 12 miles, 53 feet high, white octagonal building, 50 feet high. A steam fog whistle on Cape, elevated about 40 feet above high water, sounds in thick weather, fogs and snow storms, a blast of ten seconds' duration each minute, with an interval of 50 seconds between each blast.

BRAZIL ROCK.—A Bell Buoy marks this danger, painted red and black horizontal stripes, moored in about 22 fathoms ½ mile S. by W. from Rock.

WEST HEAD, Cape Sable Island, lat. N. 43° 27′ 17″, lon. W. 65° 39′ 10″. Fixed white, dioptric, visible 10 miles. White square tower 36 feet high. Light 42 feet above high water. Hand fog-trumpet answers signals.

STODDART ISLAND, on N. W. point of island, lat 43° 28′ 26″ N., lon 65° 43′ 7″ W., fixed red catoptric light, visible 9 miles, 22 feet high, white small square tower. To guide vessels into the anchorage of Stoddart Harbor and Shag Harbor Sound. Hand fog horn answers signals.

BON PORTAGE ISLAND, on south point, lat 43° 27′ 14″ N., lon 65° 44′ 44″ W., red catoptric light, revolving every minute, visible 12 miles,

46 feet high, white square wooden building, with dwelling attached. height 28 feet. For guiding vessels into Barrington West Bay and Shag Harbor. Hand fog-trumpet answers signals.

PUBNICO HARBOR, Beach Point, east side of entrance, 120 yards from low water mark, lat 43° 35′ 45″ N., lon 65° 46′ 54″ W., fixed white dioptric light, visible 11 miles, 40 feet high, square white building, with dwelling attached, surmounted by iron lantern 40 feet high. Open westward of St. John's Island, bearing N. E. by N., clears the ledge; in making harbor from any other direction, the light must be brought to the northward of E. N. E. before it can be steered for to avoid shoal spot off St. Ann's Point. Spar buoys mark the channel. Black left on port hand, red on starboard in approaching the harbor. Hand fog horn answers signals.

ST. JOHN LEDGE BELL BUOY, in 22 fathoms, 1¼ miles S. W. by W. ¾ W. from the middle of the ledge. Red iron buoy with "J. Ledge" in white letters. From buoy Pubnico light is open to westward off St. John's Island N E by N 6¼ miles. Lat 43° 29′ 50″ N., lon 65° 49′ 30″ W.

ABBOTT HARBOR.—On mainland 1-5 mile east of southern extremity of Abbott Island, lat N. 43° 39′ 25″, lon W. 65° 49′ 36″. In operation during the fishing and lobster season. Lantern on mast, with white shed at base. Shows a white light. Height 40 ft., visible 8 miles.

ARGYLE, on south point of Whitehead Island, Yarmouth County, lat 43° 39′ 40″ N., lon 65° 52′ 4″ W., fixed red and white catoptric light, visible 12 miles, 115 feet high, building white, square, wood, with dwelling attached, height 28 feet. For guiding vessels into Argyle Harbor. Shows a white light towards harbour; red seaward.

GULL LEDGE BUOY, lat N. 43° 37′ 0″, lon W. 65° 54′ 50″. A conical iron buoy, painted red, moored in 7 fathoms of water, S. W from Gull Rock Ledge. From the buoy Fish Island lighthouse bears N. 5¾ miles; and Whitehead Light, N. E. by E. 3¾ miles.

TUSKET RIVER, Big Fish Island, south-west point, lat 43° 42′ 10″ N, lon 65° 57′ 10″ W., two fixed white catoptric lights, horizontal, 8 yards. apart, visible 12 miles, 50 feet high, white square wooden building, height 23 feet. Visible seaward; in windows each end of a dwelling house.

SEAL ISLAND, south point, ⅛ mile from shore lat 43° 23′ 34″ N., lon 66° 0′ 52″ W., fixed white light, dioptric, 2nd order, visible 18 miles, 98 feet high, white octagonal building, height 60 feet. The Blonde Rock lies S. by W. 3½ miles from light house. Between this Rock and the Island there are some dangers, the ground is rocky throughout, and large vessels ought not to attempt passing between them. A fog whistle near light house, during fogs and snow storms, sounds in each minute a blast of 5 seconds duration, and after an interval of 5 seconds gives another blast of 5 seconds, with an interval of 45 seconds. Life-boat station.

BLONDE ROCK, an automatic whistling buoy has been placed in 16 fathoms water about ½ mile S ¼ E from the Rock. Black iron buoy, 10 inch whistle.

PEASES ISLAND, on the south point of Peases Island, one of the Tusket Islands, Yarmouth County, Nova Scotia, lat 43° 37′ 35″ N., lon 66° 1′ 40″ W. The main or sea light is revolving catoptric, showing alternately red and white, each color visible for 15 seconds, with intervals of 45 seconds between the flashes. It is elevated 56 feet above high water mark, and in clear weather should be seen 12 miles from all points of approach from the southward, and also through the Schooner and Ellenwood Passages. A fixed red catoptric light is shown from a window in the tower, 16 feet below the main light. It

BAYER & CO., Bicycles Repaired, 317 Barrington St., 'Phone 938. HALIFAX.

is intended to mark the channel between the two dangers known as the Old Man and Old Woman Rocks, and is, therefore, visible between the bearings W. by N. ½ N., and N.W. by W., and in no other directions. It should be visible 4 miles. The tower is a wooden building, painted white, and consists of a square tower 42 feet high from base to vane on lantern, with a keeper's dwelling attached. Hand horn answers signals.

PEASES ISLAND BELL BUOY.—Fair way. Lat. N. 43° 37′ 2″, lon W. 65° 59′ 0″, red and black horizontal bands (to be changed next year to black and white vertical stripes). To guide vessels into southern entrance to Schooner or Ellenwood Passage. From the buoy, Peases Island light bears N. W. by W., distant 2 miles. Hand fog horn answers signals.

SCHOONER Passage Buoys, on north side of Schooner Rock, an iron can buoy painted red and black horizontal bands.

Off extremity of Owl's Head Shoal, an iron can buoy, painted black, to be left on port-hand going westward.

CANDLEBOX ISLAND, N entrance to Schooner Passage, lat N. 43° 39′ 34″, lon W. 66° 2′ 45″, fixed red, dioptric, elevated 56 feet, visible 8 miles, white, square tower, with dwelling attached. Hand fog horn answers signals.

WHISTLING BUOYS OFF YARMOUTH.—1st, Cape Forchu automatic, red, in 22 fathoms, 5 miles N. W. by W. from Cape Forchu light. 2nd, Yarmouth Fairway automatic, black and white vertical stripes, in 34 fathoms, 10 miles S. W. by W. ½ W. from Cape Forchu light; lat N. 43° 40′ 16″, lon W. 66° 18′ 55″.

YARMOUTH OR CAPE FORCHU, east cape, south point, lat 43° 47′ 30″ N., lon 66° 9′ 25″ W., white catoptric light, revolving, showing three bright flashes with intervals of 20 seconds between their points of greatest brilliancy, followed by an interval of 40 seconds. 18 miles, 117 feet high, octagonal tower, vertical stripes, red and white, height 59 feet. Fog whistle on west side, sounds in fogs and snow storms, 10 seconds in every minute.

CAT ROCK BELL BUOY.—In 12 fathoms water 3 cables S. S. W. from Cat Rock off the southern extremity of East Cape, on the western side of entrance to Yarmouth Harbor, lat N. 43° 47′ 2″, lon W. 66° 9′ 26″. The buoy is painted black, with Cat Rock in white letters on top.

YARMOUTH Bell Buoy, red moored in 10 fathoms water, off Yarmouth Sound From the buoy the Roaring Bull bears E N E, distant 1½ miles, and Cape Forchu light bears N E by N, distant 3⅝ miles; lat 43° 44′ 0″ N., lon W. 66° 10′ 47″.

An Automatic Buoy, painted red and black horizontal bands, with "Lurcher Shoal" in white letters, has been placed in 13 fathoms ⅓ mile W from Lurcher shoal, which lies 15 miles N. W. by W. ½ W. from Cape Fourchu light.

BAKER'S COVE, Life boat stationed.

BUNKER'S ISLAND, on end of reef, off S. W. point of Island, east side of entrance to Yarmouth Harbor, lat 43° 48′ 36″ N., lon 66° 8′ 42″ W., fixed red catoptric light, visible 10 miles, 27 feet high, the lantern on a dwelling house, built on a steel and concrete pier. A red beacon light for the purpose of guiding vessels into the harbor. Visible from the southward between the bearings of N. E. by N. and N. ¾ E. It can also be seen over Stanwood's Beech, when bearing from S. ½ E. to S. E. ½ E., but cannot be run for on these bearings, the only entrance to the harbor being through Yarmouth Sound and round East Cape. Fog Bell at light gives one stroke every 15 seconds.

Barrington St.,
938. HALIFAX.

ngers known as the
visible between the
no other directions.
n building, painted
om base to vane on
rn answers signals.
43° 37′ 2″, lon W.
nged next year to
into southern en-
the buoy, Peases
Hand fog horn

Rock, an iron can

painted black, to

e, lat N. 43° 39′
6 feet, visible 8
Hand fog horn

rchu automatic,
e Forchu light.
vertical stripes,
orchu light; lat

lat 43° 47′ 30″
showing three
their points of
. 18 miles, 117
hite, height 59
ow storms, 10

S. S. W. from
e western side
W. 66° 9′ 26″.
s on top.

off Yarmouth
E., distant 1½
miles; lat 43°

l bands, with
13 fathoms ½
by W. ½ W.

d, east side
8′ 42″ W.,
ntern on a
eacon light
e from the
E. It can
E. to S. E.
ance to the
Cape. Fog

SIMSON BROS. & CO., Are props. of Sovereign Syrups, Lime Juice & Essences. PENTAGON BUILDING, HALIFAX.

GREEN COVE, or Port Maitland, Lat N 43° 59′ 5″ Long W 66° 9′ 30″. A square white tower 27 feet high. Fixed red light, dioptric, 26 feet high, visible 6 miles Erected on the outer end of westerly breakwater.

TRINITY LEDGE, an Iron Bell Buoy, painted red, moored in 8 fathoms, W by N ½ N, 600 feet from Trinity Ledge.

N. W. LEDGE, BRIER ISLAND.—A bell buoy is moored N. N. W. ½ W., 400 yards from the N. W. rock, in 15 fathoms

CAPE ST. MARY, east side of Bay, lat 44° 5′ 10″ N., lon 66° 12′ 40″ W., red and white catoptric light, revolving alternately every 30 seconds, visible 17 miles, 103 feet high, octagonal white building, height 43 feet.

METEGHAN RIVER, at extreme end of Breakwater, lat 44° 13′ 10″ N. lon 66° 8′ 42″ W., fixed green dioptric light, visible 6 miles, 23 feet high, building vertical, red stripes on seaward side, 21 feet high, lantern painted black. Beacon for guiding vessels into river. Must be left on starboard hand and passed close aboard. Tide leaves breakwaterone, hour before low water.

CHURCH POINT, east side of St. Mary's Bay, Digby County, lat 44° 19′ 55″ N., lon 66° 7′ 35″ W., fixed red catoptric light, visible ten miles, 36 feet high, square white wooden building, with dwelling attached, height 20 feet.

BELLIVEAU COVE, lat N 44° 24′ 20″, long W 66° 3′ 10″. Fixed green light, shown from a square tower painted white, 22 feet high, on outer end of eastern pier. Light is elevated 24 feet above high water mark. visible 4 miles.

SISSIBOO, south side of entrance to river, lat 44° 26′ 25″ N., lon 66° 1′ 00″ W., fixed white catoptric light, visible 8 miles, 36 feet high, white wooden building, pyramidal, height 33 feet.

WESTPORT, Peter's Island, entrance to Grand Passage, lat 44° 15′ 27″ N., lon 66° 20′ 21″ W., 2 fixed white catoptric lights, horizontal, 24 feet apart visible 10 miles, each 40 feet high, square white building, height 15 feet. Visible from the northward between the bearings of S. by W. and S. S. W., and from the southward between the bearings, of N. E., by E., and N. N. W. ¼ W. Hand fog-trumpet answers signals.

A red and black Can on Passage Shoal, and a black Can Buoy off Cow Ledge, and a red can buoy off Dartmouth Point.

A black beacon on Cow Ledge.

BRIER ISLAND, West Point, lat 44° 14′ 57″ N., lon66° 23′ 38″ W., fixed white catoptric light, visible 13 miles, 92 feet high, white octagonal building, height 55 feet. A steam fog whistle on N. W. of Brier Island, south side of light house, sounds during thick and foggy weather and snow storms as follows:—Blast of four seconds, interval four seconds, blast of four seconds, interval of four seconds, blast of four seconds, interval of forty seconds—making sixty seconds.

BOAR'S HEAD, 17 yards from edge of cliff, on W. side of N. entrance to Petit Passage, lat 44° 24′ 10″ N., lon 66° 13′ 30″ W., red and white catoptric light, revolving alternately every minute, visible 14 miles 70 feet high, white square building.

POINT PRIM, south point, of entrance to Annapolis Basin, lat 43° 41′ 30″ N., lon 65° 47′ 10″ W., fixed white catoptric light, visible 13 miles, 76 feet high, square tower, vertical red and white stripes, height 22 feet. Fog whistle on Prim Point sounds in snow storms and in thick or foggy weather 8 seconds in each minute, making an interval of 52 seconds between each blast.

DIGBY PIER, Red Pole Light on outer end of pier.

NEWEST BLOUSES AND SHIRT WAISTS, at C. ROBSON & CO'S, 139 Granville St. HALIFAX.

SHAFNER'S POINT, on N. side of Annapolis River, lat 44° 42′ 40″, lon W. 65° 37′ 12″. Fixed white dioptric, 55 feet high, visible 8 miles. Building white, square, wood. Indicates Goat Island Shoals.

ANNAPOLIS, on "Engineer's Lot" in Annapolis town, lat N 44° 44′ 51″, long 65° 31′ 06″. Fixed red light, dioptric, visible 8 miles. Square tower, painted white. After passing the black spar buoy off Marsh Point, this light affords a direct course E by N ¼ N clear of shoal ground. It must not be shut in to the southward.

MARSHALL COVE or PORT WILLIAMS, south shore, Bay of Fundy. lat 44° 56.′ 53″ N., lon 65° 15′ 56″ W., 2 fixed white catoptric lights, vertical, 22 feet apart, upper 92 feet high, lower 70 feet. visible 10 miles, white square building, height 22 feet. Lantern on top of dwelling; lower light in bow window, visible from seaward from E. by S. through S. to W. S. W. ¼ W.

PORT GEORGE, on outer end of Eastern Pier, lat. N. 45° 0′ 25″, lon. W. 65° 9′ 25″. Fixed green catoptric, 25 feet high, visible 7 miles, square white tower, 21 feet high.

MARGARETVILLE, on extremity of point, south shore, lat 45° 3′ 20″ N., lon 65° 4′ 0″ W., two fixed red catoptric lights, 30 and 27 feet high, visible 8 miles, square building, horizontal white and black stripes, height 22 feet. Visible from seaward from N. W. by W. ¾ W., through S. to E. by N. ¼ N.

ISLE HAUTE, on highest point, lat 45° 14′ 55″ N., lon 65° 0′ 45″ W., white revolving catoptric light, 365 feet high, shows 40 seconds in every minute, visible 20 miles, white square wooden building, dwelling attached, almost hidden by trees; height 53 feet.

BLACK ROCK, south shore, Bay of Fundy, lat 45° 10′ 5″ N, lon 64° 45′ 50″ W., fixed white catoptric light, visible 12 miles, 45 feet high, square, white building, height 35 feet. Light on top of dwelling, visible from all points of approach.

ADVOCATE HARBOR, southern side of entrance, lat 45° 19′ 30″ N., lon 64° 47′ 30″ W., fixed red dioptric light, 36 feet high, visible 7 miles, square white tower with dwelling attached, 27 feet high. Coast light, and to indicate entrance to harbor, over the bar.

KINGSPORT, on Oak Point Pier, lat 45° 9′ 35″ N., lon 64° 21′ 30″ W. fixed white dioptric light, height, 27 feet. White ower, 23 feet high, visible 10 mlies from S. W. ½ W. round by E. to N. W. by W. ¾ W.

HORTON, on bluff, west side of Avon River, lat 45° 6′ 30″ N., lon 64° 13′ 20″ W., fixed white catoptric light, 100 feet, visible 20 miles. Square tower with dwelling attached, 33 feet high.

WALTON HARBOR, Basin of Minas, Hants County, E side of mouth of La Tete River, lat 45° 14′ N., lon 64° 0′ 45″ W., fixed red catoptric light, visible 10 miles, 60 feet high, square white wooden building, height 20 feet. For guiding vessels into Walton harbor.

BURNTCOAT, Basin of Minas, north-west extremity of head, S. shore, lat 45° 18′ 40″ N., lon 63° 48′ 30″ W., fixed white catoptric light. visible 13 miles, 75 feet high, square white building, height 35 feet On dwelling. Visible from all points of approach.

SALTER'S HEAD on the shore of Minas Basin, lat. N. 45° 20′ 10″, lon. W. 63° 32′ 10″. Pole light fixed, red, shown from lantern hoisted on mast 20 feet high, with small shed at its base. Light 60 feet above high water, visible 5 miles.

MASSTOWN or DEBERT, on eastern head entrance to Moss Creek. Red lantern; lat 45° 22′ 45″ N., lon 63° 29′ 0″ W.

Staffords is the Cheapest Ink. T. C. ALLEN & CO., Agents.

LITTLE DYKE, on western head entrance Folly River. Red lantern; lat 45° 22′ 45″ N., lon 63° 33′ 20″ W.

PORTAUPIQUE, western head entrance to Portaupique River. Red lantern; lat 45° 23′ 35″ N., lon 63° 43′ 30″ W.

ECONOMY, on point of bar running out from N. side of entrance to Economy River. Red lantern; lat 45° 22′ 45″ N., lon 63° 55′ 00″ W.

The above four lights are only kept in operation during the fishing season.

CAPE D'OR. A steam whistle on extreme point, opposite side of channel from Black Rock, sounds 6 seconds in every 30 seconds; lat 45° 17′ 25″ N., lon 64° 46′ 40″ W.

CAPE SHARP, on southern extremity of Cape, lat N. 45° 21′ 55″, lon W. 64° 23′ 20″. Fixed red dioptric light, 60 feet high, visible 10 miles. Square white tower, with dwelling attached.

PARRSBORO', or Partridge Island, west side of river, lat 45° 23′ N., lon 64° 19′ 5″ W., fixed white catoptric light, visible 9 miles, 37 feet high, white square building, height 32 feet. Lantern on dwelling.

SPENCER POINT, on north shore, Cobequid Bay, at mouth of Great Village river, lat 45° 23′ 30″ N., lon 63° 37′ W., fixed white catoptric light, visible 6 miles, 35 feet high, window in building 20 feet high.

APPLE RIVER, on Cape Capston on Hetty Point, north entrance, lat 45° 28′ 20″ N., lon 64° 51′ 50″ W., fixed white catoptric light, visible 12 miles, 64 feet high, building white, oblong, with tower, height 45 feet. A fog trumpet, immediately E. of tower, sounds blasts of 14 seconds, with intervals of 46 seconds.

NEW BRUNSWICK BAY OF FUNDY.

HILLSBORO' WHARF, Petitcodiac River, lat 45° 55′ 15″ N., lon 64° 37′ 45″ W., fixed white catoptric light, visible 8 miles, 24 feet high, structure open frame, height 22 feet. To guide vessels going up the river and to the coal and plaster wharves. Discontinued Oct. 1896, until further notice.

FORT FOLLY POINT, on extreme point, lat 45° 52′ 5″ N., lon 64° 33′ 55″ W. Fixed white dioptric light, visible 14 miles, 77 feet high. White, with iron lantern red, square wood, with dwelling attached. At junction of Petitcodiac and Memramcook Rivers.

GRINDSTONE, west point of island, lat 45° 43′ 16″ N, lon 64° 37′ 24″ W., fixed white catoptric light, visible 14 miles, 79 feet high, octagonal white tower. Visible over 315° from S. W. by W. through N. to W. by N. In thick weather a steam horn sounds blasts of 15 seconds with intervals of 30 seconds.

WARD'S POINT, ROCKPORT.—Lat 45° 43′ 35″ N., lon 64° 29′ 40″ W. Fixed white dioptric light, visible 10 miles, 72 feet high. Building white square wood. Visible from E. N. E. through N. to S. W. ½ W.

CAPE ENRAGE, on pitch of Cape, lat 45° 35′ 40″ N., lon 64° 47′ 0″ W., one fixed white light, visible 15 miles, 120 feet high. Visible between bearings N. W. round S. to N. E. A steam fog horn, 130 feet S. W. from the light house, at an elevation of 100 feet, sounds blast of 8 seconds with intervals of 20 seconds.

ANDERSON'S HOLLOW, on eastern end Government breakwater, lat 45° 37′ 30″ N., long 64° 49′ 45″ W. Fixed red dioptric light 23 feet high, square white wood, with red roof, 24 feet. Visible 6 miles over an arc of 56¼° between bearings of N. E. ½ E., and N. by W. ½ W. Vessels may run for harbor one hour before high water, giving the light 50 feet of a berth on port hand.

BAYER & CO., PLUMBING, COPPER WORK, ETC. 317 Barrington Street. Telephone 938. Halifax.

QUACO PIER, on outer end of E. breakwater pier, lat 45° 21' 20" N., long 65° 31' 55" W. Fixed red dioptric light, 20 feet high, white square wood structure, visible 6 miles, between W. by N. ½ W. and N. W., and between N. ½ E. and N. E. by E. The deepest water on entering the harbor is close to the light. Obscured from N. ½ W. to N. ½ E.

QUACO WEST HEAD, on pitch of Cape St. Martin's, lat 45° 19' 30" N., long 65° 32' 10" W. Revolving white catoptric light, 20 seconds interval, visible 16 miles, 110 feet high, building white square wood with dwelling attached. General coast light to guide to St. Martin's Harbor. Steam fog horn, 70 feet from lighthouse, gives blasts of 9 seconds with intervals of 30 seconds.

QUACO BELL BUOY, black iron buoy, surmounted by bell, off reef at west head, in 14 fathoms, ½ mile S. S. E. from light; lat 45° 19' 3" N., lon 65° 31' 30" W.

QUACO LEDGE BELL BUOY, red iron buoy, surmounted by bell, in 10 fathoms, N. W. of ledge. Lat 45° 14' 35" N., long 65° 22' 40" W.

CAPE SPENCER, pitch of Cape, lat 45' 12' 5" N., lon 65° 54' 35" W., red and white catoptric light, alternating every 45 seconds, visible 20 miles, 207 feet high, white square building, with tower, height 35 feet. Visible between the bearings from E. S. E. round by S. to W. N. W., Partridge Island light bearing by compass N. W. by W. ½ W. northerly, distant 6½ miles.

BLACK POINT WHISTLING BUOY, black iron buoy, surmounted by a 10 inch whistle, in 16 fathoms, outside entrance of St John harbor. Lat 45° 11' 30" N., long 66° 1' 0" W. From the buoy Partridge Island light bears N. ½ W. 3¼ miles; Mispeck Point E. ⅞ N. 1⅝ miles, south west end of Meogenes Island N. W. by W. 3⅞ miles.

PARTRIDGE ISLAND, St. John harbor, lat 45° 14' 3" N., lon 66° 2' 43" W., fixed white dioptric light, visible 17 miles, 119 feet high, building red and white in vertical stripes, height 40 feet. In foggy weather a steam whistle sounds for 10 seconds every minute. A bell boat near E. side of Partridge Island Reef.

NEGRO POINT, on end of Government breakwater W. entrance to port of St. John, lat 45° 14' 13" N., long 66° 3' 19" W. Fixed white dioptric light, 40 feet high, visible 8 miles, white with red lantern, open framed hexagonal tower on circular stone foundation, 35 feet high.

ST. JOHN HARBOR, on pier on W. side of channel, lat 45° 14' 58" N., lon 66° 3' 12" W. Fixed red dioptric light, 35 feet high, visible 10 miles, building 15 feet, vertical black and white stripes.

REID'S POINT, on Prince William Street foot of St. James Street, St. John city. Lat 45° 15' 41" N., long 66° 3' 28" W. Fixed red and and white electric light, 64 c. p. incandescent lamps on a three branched lamp post, 42 feet high above high water, shows red to seaward, over an arc of 67½° from N. E. to N. N. W., white on other bearings.

MUSQUASH LIGHT, lat 45° 8' 35" N., long 66° 14' 30" W., fixed green. seaward, fixed white towards harbor, 112 feet high, visible 10 miles, White, square, wood, 40 feet high, dwelling attached, catoptric.

SPLIT ROCK WHISTLING BUOY, in 30 fathoms, off Split Rock. Lat 45° 7' 10" N., long 66° 14' 0" W. Iron buoy, surmounted by a 10 inch whistle. Location S. W. by S. ¾ S. from Musquash light, S. ¼ W. from western head of Musquash, and W. S. W. from Partridge Island.

DIPPER HARBOR, on S. point of Campbell's Island. Lat 45° 5' 30" N, long. 66° 25' 0" W. Fixed red light, 30 feet high, visible 6 miles. Building white square wood with red roof. Visible seaward and in the harbor when bearing from S by W to S. E.

SIMSON BROS. & CO., Sovereign Spices are absolutely pure. PENTAGON BUILDING, HALIFAX.

POINT LEPREAU, lat 45° 3'32", long 66° 27' 45" W, 327 feet from extremity and 250 feet N by E from the fog alarm building. Octagonal wooden tower, 54 feet high, red and white horizontal bands surmounted by iron lantern Revolving white light 80 feet above high water, flashes attain their greatest brilliancy every 30 seconds. Steam fog horn gives blasts of 5 seconds duration, with intervals of 25 seconds. Shouldthe horn get out of order a whistle will sound two blasts of 5 seconds duration, with an interval of 5 seconds between, in every minute.

LEPREAU WHISTLING BUOY, in 23 fathoms, 1 mile S. S. W. from light. Lat 45° 2' 31" N., lon 66° 27' 50" W.

DREW'S HEAD, on W. side of Beaver Harbor, Charlotte County, lat 45° 3' 45" N., lon 66° 44' W., fixed white catoptric light, visible 10 miles, 45 feet high, white, square, wooden building, height 36 feet. Seen at all points between eastern and western heads of harbor.

BEAVER HARBOUR whistling buoy, in 22 fathoms water 1½ miles S. from Beaver Harbour light, as a fairway buoy, lat N 45° 2' 20", lon W 66° 43' 30". Red and white vertical stripes with Beaver Harbour in black letters on side. From the buoy Pea Point lighthouse bears W by N ¾ N 3⅓ miles. Point Lepreau light bears E by S ½ S, 11 miles. Head Harbour light bears W by S ½ S, 9 miles.

PEA POINT, lat 45° 2' 20" N., lon 66° 48' 40" W., east side of entrance to LeEtang Harbor, fixed green light, visible 10 miles. White, square, wood building, dwelling attached. Visible from seaward from W. through N. to S. An iron spindle painted black on the Grey Mare Ledge, marks the W. side of entrance.

BLISS ISLAND, W. end of Island, S. side of western entrance to Bliss Harbor, lat 45° 1' 15" N., lon 66° 51' W., fixed red catoptric light, visible 12 miles, 45 feet high, white, square, wooden building, height 30 feet.

LATITE PASSAGE, on Mascabin Point, lat 45° 2' 20" N., lon 66° 53' 30" W. A fog trumpet has been erected on Mascabin Point, south entrance to Latite Passage, sounds blasts of 7 seconds, with an interval of 30 seconds between each.

MIDJIC BLUFF, Passamaquoddy Bay, Charlotte County, lat 45° 6' 53" N., lon 66° 54' 30" W., fixed white catoptric light, visible 15 miles, 130 feet high, building white, square, wood, height 29 feet, lantern brown. A bar extends E. N. E. from light house, and vessels require to keep off a distance of 260 yards to clear it at low water.

PORT ST. ANDREW'S, on sand reef at E. entrance, lat 45° 3' 45" N., lon 67° 0' 50" W., fixed white catoptric light, visible 10 miles, 40 feet high, structure white, square, wood, on a framed pier, height 10 feet. To guide to all ports in inner bay, and to vessels going up the River St. Croix from Letete Passage or West Quoddy. There is only a depth of 4 feet of water on the N. W. extension of the reef towards mainland.

PORT ST. ANDREWS, N. point of entrance, lat 45° 4' 0" N., lon 67° 3' 0" W., fixed white catoptric light, 42 feet high, visible 10 miles, white octagonal building, height 22 feet. Visible between the bearings of N. W. by N. and S. E. by S.

SPRUCE POINT, St Croix River, Charlotte County, lat 45° 10' N., lon 67° 10' 25' W., fixed white catoptric light, 32 feet high, white square building, height 28 feet, visible 10 miles. The course from Spruce Point to ballast ground is E. by S. ½ S., distance 2 miles. From Spruce Point to Mark Point W. N. W., distance 2 miles. A vessel after leaving Dochet Island, to clear the reef, should steer N. until the Spruce Point light bears N. W. by W., and thence take a W. N. W. course.

SILKS, VELVETS, AND —MANTLE CLOTHS.— at C. ROBSON & CO'S, 139 Granville St., —HALIFAX.—

MARK POINT, St Croix River, Charlotte County, lat 45° 10' 10" N., lon 67° 12' 30" W., fixed white catoptric light 32 feet high, visible 10 miles, square white building, height 28 feet.

HEAD HARBOR, E. Quoddy Head, N point of Campobello Island, lat 44° 57' 30" N., long 66° 54' 10" W. Fixed white light, dioptric, 64 feet high, visible 13 miles. Octagonal building, 34 feet, white with red cross, dwelling attached, iron lantern red. Fog trumpet sounds blast of 8 seconds duration, with intervals of 35 seconds between them.

MULLHOLLAND POINT, on E. side Lubec Narrows, Campobello Island, lat 44° 51' 40" N., long 66° 58' 50" W. Fixed white light, dioptric, 60 feet high, visible 13 miles from N. N. W. through E. to S. S. W. Building white octagonal wood, 44 feet.

SOUTH WEST WOLF ISLAND, on S. E. point of the island, lat 44° 56' 30" N., lon 66° 44' 00" W., white catoptric light, revolving every 1½ minute, visible 16 miles, 111 feet high, building white, square, wood, height 35 feet. Lantern on dwelling; visible from all points of approach. An automatic whistling buoy is moored in 52 fathoms, 1½ miles S. S. E. from S. W. Wolf Island light.

SWALLOW TAIL, N. E. part of Grand Manan, lat 44° 45' 46" N., lon 66° 44' 2" W., fixed white dioptric light, visible 17 miles, 148 feet high, white octagonal wooden building, height 50 feet. Visible between the bearings of S. W. round by S. to N. W.

LONG EDDY POINT FOG WHISTLE, extreme N. W. head of Grand Manan, 80 feet above high water, sounds blasts of 4 seconds duration, with intervals of 16 seconds; lat 44° 48' 0" N., 67 47' 15" W.

GRAND HARBOR, Grand Manan, on Fish Fluke Point, lat 44° 46' 2" N, lon 66° 45' 8" W., fixed white catoptric light, visible 11 miles, 40 feet high, white, square wooden building, with dwelling attached, height 32 feet. Visible from all points seaward.

BIG DUCK ISLAND FOG HORN, S. end of Island, lat 44° 41' 5" N., long 66° 41' 40" W. Sounds blasts of 6 seconds duration, with intervals of 35 seconds.

SOUTH-WEST HEAD, Grand Manan, edge of cliff, S. extremity of head, lat 44° 36' 0" N, lon 66° 54' 16" W, revolving red and white catoptric light; visible 20 miles, three red flashes 40 seconds, eclipse 20 seconds, 3 white flashes 40 seconds, eclipse 20 seconds, 200 feet high; white, square wooden building, with dwelling attached, height 43 feet.

GANNET ROCK, S. of Grand Manan, lat 44° 30' 38" N., lon 66° 46' 57" W., intermittent white light, 45 seconds, eclipse 5¼, flash 4½, eclipse 5¼ in every 60. Visible 12 miles. Vertical black and white stripes, octagonal, wood, 41 feet high. Cotton powder bombs exploded every 20 minutes. Dangerous rocks extend 4 miles eastward of the light house.

MACHIAS SEAL ISLAND, near middle of island, lat 44° 30' 7" N., lon 67° 6' 13" W. Fixed white light, dioptric, 54 feet high, visible 12 miles. Also, 64 yards S. E. from westerly light, fixed white light, dioptric, 66 feet high. Both buildings white, octagonal wood. In range N. W. will lead 4¾ miles S. of Murr Ledges. A fog whistle sounds 5 seconds in each half minute.

SABLE ISLAND.

SABLE ISLAND, west end light house, lat 43° 56' 40" N., lon 60° 6' 0" W. A revolving white light, giving three flashes at intervals of half a minute, then a cessation of light during one and a-half minutes; visible 17 miles. White octagonal tower, 38 feet high. 2½ miles W. of Main Station.

T. C. ALLEN & CO., Engineers and Draughtsmen's Supplies.

SABLE ISLAND, 6 miles from east end, lat 43° 58′ 10″ N., lon 59° 46′ 20″ W., fixed white dioptric light, 2nd order, visible 18 miles, 128 feet high, octagonal building, white and brown alternately, height 86 feet. Telephone connects the two lights and four residential stations.

PRINCE EDWARD ISLAND.

STRAIT OF NORTHUMBERLAND SIDE.

EAST POINT, 250 feet from S. shore of point, lat N. 46° 27′ 10″, lon W. 61° 58′ 10″. White catoptric light, revolving every 3 minutes, visible 15 miles, 100 feet high. White, octagonal, wood, drab fog-alarm building in front of tower, white dwelling near by. Light visible from S. E. by S. through W. to E. by N. ½ N.

Fog-alarm building stands 100 feet eastward of lighthouse, and in line with tower roughly indicates range of outer point of reef. Steam horn gives a blast of 8 seconds every ½ minute.

SOURIS, EAST, Knights Point, 300 feet S. E. of breakwater, lat N. 46° 20′ 50″, lon 62° 14′ 30″ W., fixed white dioptric; height 85 feet, visible 15 miles. White, square, wood with dwelling attached. Visible from all points seaward.

SOURIS EAST BREAKWATER, on outer end of breakwater, lat 46° 20′ 50″ N., lon 62° 15′ W., fixed red dioptric, 40 feet high, visible 2 miles from all points of approach seaward. Lantern on a mast, 34 feet high, with a hexagonal shed at base. It may be impossible to keep this light in operation in very heavy weather.

CARDIGAN RIVER, between Ferry Wharf and Morrison's Beach, west shore of river, lat N. 46° 12′ 50″, lon 62° 31′ 45″ W.; fixed catoptric, green to seaward, white across the river to N.E. ward, 43 feet high, visible 8 miles, white, square, wood building 32 feet high. In entering river vessels should stand northward inside Boughton Island until Panmure Island Light bears S. by W., and Cardigan River Light N. W. when they can stand in keeping light open on port bow. When white light is opened safe anchorage has been reached.

PANMURE HEAD, S. E. extremity of Cardigan Bay, lat N. 46° 9′, lon 62° 27′ 35″ W., fixed white dioptric, 96 feet high, visible 16 miles. White octagonal, wood dwelling near by. This light should be kept open off Terras Point to clear reef off Cape Bear.

GEORGETOWN, on St. Andrews Point, S. W. side of entrance, lat 46° 9′ 57″ N, lon 62° 31′ 30″ W., fixed catoptric, red seaward, white across the harbor, between N. E. and N. W., visible 8 miles White, square, wood, 32 feet high with iron lantern rising from middle of roof.

On Westaway's farm, ½ mile N. W. by W. ½ W. from front light; fixed white catoptric, 62 feet high, visible 12 miles; white, square, wood building, 46 feet high. The two in range lead in N. W. by W. ½ W. to the point clear of obstructions.

MURRAY HARBOUR, on Beach Point, S. side of harbour, lat N. 46° 1′ 28″, lon 62° 28′ 30″ W., fixed white catoptric light, 33 feet high, visible 8 miles; white, square wood building, 30 feet high.

ON mainland, about a mile W. by S. from front light; fixed white catoptric, 57 feet high, visible 10 miles; white, square wood building, 40 feet high. In one, these range lights show the channel to the outer buoy.

CAPE BEAR, on the headland, lat 46° 6′ 45″ N., lon W. 62° 27′ 15″, red catoptric, revolving 30 seconds; 74 feet high, visible 12 miles. White square wood building with dwelling attached.

WOOD ISLAND, off south point, lat 45° 57′ 22″ N., lon W. 62° 44′ 10″

BAYER & CO., Brass Castings, 317 Barrington Street, Telephone 938, - HALIFAX.

fixed white dioptric, 80 feet high, visible 15 miles; white, square wood building with dwelling attached.

INDIAN ROCKS WHISTLING BUOY, in 10 fathoms S westward of rocks, lat 45° 54′ 50″ N., lon W. 62° 49′ 10″. Red iron buoy surmounted by a 10 inch whistle. Whistle sounded by action of the waves. From the buoy, Bell Point bears N. by E. ⅝ E., and Wood Island Light E ½ S.

POINT PRIM, S. E extremity of Hillsborough Bay, 100 yards from the point, lat N. 46° 3′ 10″, lon 63° 2′ W.; fixed white catoptric light, 68 feet high, visible 12 miles. White, circular brick building, covered with shingles, white dwelling near by. Bell-buoy on E. side of channel, black buoy on W. side 2¼ miles N. by E. ¾ E. from bell-buoy, harbourward

DOUSE POINT Range, on Douse Point, N of Muttock Point, lat N 46° 8′ 45″, lon W. 62° 52′ 55″, fixed red, 16 feet, catoptric, white square wood. Back tower 1,315 feet N E by E ½ E from front light, fixed red light 28 feet high.

Brush Wharf Range, inside S W angle of Brush wharf. Back light 500 feet E ¾ S from front light. Both towers white square wood, showing fixed green lights.

To enter Orwell River bring Douse Point lights in one N E by E ½ E until black beacon and clump of spruce bushes on China Point Shoal are abeam on the port hand. Then change course to N by E ½ E until the Red Beacon on Douse Point Shoal is reached and the Brush wharf range lights are brought in one. The red beacon is left on the starboard hand at the town.

FITZROY ROCK BELL-BUOY, in 4½ fathoms, west of shoalest part, lat N. 46° 7′ 17″, lon 63° 6′ 8″ W. Red iron buoy surmounted by bell. This buoy is 4⅛ miles N. N. E. from Point Prim can buoy.

HASZARD POINT, front range, on the point, Bellevue farm, 35 feet back from shore, E. side of entrance to Charlottetown Harbour. Lat N. 46° 11′ 50″, lon 63° 4′ 5″ W., fixed red catoptric light, 45 feet high, visible 8 miles. White, with brown roof, square, wood building, 47 feet high. Maintained during general navigation and whenever winter steamer is running to Charlottetown.

BACK range, in rear of Bellevue farm buildings, 2.244 feet N. E. ¼ N. from front light; fixed red catoptric light, 125 feet high, visible 12 miles; white, with brown roof, square wood building, 47 feet high. Lights visible over a small arc on each side of alignment. Alignment can be taken off Point Prim and followed in N E ¼ N with nowhere less than 5 fathoms, passing W. of Fitzroy Rock bell buoy and E. of St. Peters spit buoy until Brighton Beach range lights are brought into one.

BLOCKHOUSE POINT, at W. side of entrance to Charlottetown Harbour. Lat 46° 11′ 36″ N., lon 63° 7′ 28″ W.; fixed white catoptric light, 56 feet high, visible 12 miles; white, square wood building, with dwelling attached.

BRIGHTON BEACH, front range, on N. W. extremity of Hon. G. W. Howlan's property, E. side of N. river. Lat. 46° 14′ N., lon W. 63° 8, 20″, fixed red catoptric light, 41 feet high, visible 7 miles. White skeleton tower with slatted face, brown iron lantern, red diamond inside facing channel. Maintained during navigation and whenever winter steamer is running to Charlottetown.

Back range, on old Asylum grounds, 1275 feet N. from front. Fixed red catoptric, 77 feet high, visible 9 miles. White, skeleton tower with slatted face, brown iron lantern, red diamond inside facing channel. Lights visible over a small arc on each side of alignment.

Alignment to be taken where it intersect Haszard's Point alignment, about ½ mile S. of St. Peter's Spit Buoy, and followed due north to

SIMSON BROS & CO. Sovereign Fruit Syrups are made from Pure Fruit Juices. PENTAGON BUILDING, HALIFAX.

Canseau Point, where the course up the harbour can be judged by the town lights.

St. Peters Island, on S. side of Island, Hillsbourgh Bay. Lat N. 46° 7′ 20″, lon 63° 11′ 35″ W., occulting white light, dioptric, 70 feet high, visible 14 miles Light visible 30 seconds, eclipsed 6 seconds. White square wood building, 38 feet high. Visible from all points of approach except where obstructed by the high ground of St. Peter's Island.

Leard's Range, Crapaud west end of bridge, at head of harbour. Lat. N. 46° 13′ 15″, lon. 63° 29′ 10″ W. Fixed white catoptric light, 11 feet high, visible 6 miles. White, with red diamond on side facing channel, square, wood building, 38 feet high. Light visible from all points of approach.

Inner range light, about ½ mile N. from outer one. Fixed white catoptric light, 60 feet high, visible 6 miles. Shown from dormer window of a house. Day beacon of slatwork, 20 ft. high by 12 wide, painted white, shows above ridge of house. To enter Crapaud Harbour from the Strait of Northumberland vessels should bring the Leard's range lights into alignment and keep them in one on a N. course until the lights of Wright's range are in alignment, when they should follow this range N. W. ¼ N until the red light in Palmer's wharf is in alignment with the front light of Leard's range. These two in one will lead in from the black buoy at the entrance to the dredged cut, through the cut to the wharves N N E, but strangers entering at night are advised to anchor in the road at this last described turning point near the black buoy, as they will be in good anchorage inside Tryon Shoals, while it is not safe to attempt the dredged cut at night.

Tryon Shoal Whistling Buoy, in 5½ fathoms, off south extremity. Lat. N. 46° 8′ 55″, lon. 63° 31′ 48″ W. Brown iron buoy with "Tryon Shoal Buoy" in white; surmounted by 10 inch whistle. Left to starboard going up strait to North Westward.

From the buoy Crapaud Chapel N. E E. 5¼ miles, just open of range light on point and Carleton Point N. N. W. ½ W. 9⅔ miles just open of C. Traverse.

Sea Cow Head, lat. N. 46° 19′ 10″, lon. 63° 48′ 25″ W. Fixed white catoptric, visible 15 miles. White, octagonal, wood building, white dwelling near by.

Indian Point, E. edge of shoal, on S. side of channel, in Bedeque Bay. Lat. 46° 22′ 50″ N., lon. 63° 48′ 45″ W. Fixed white catoptric with green sector, 48 feet high, visible 13 miles. White octagonal wood building on a circular stone pier. Green between E. by N. ½ N. and E. S. E. over Miscouche Shoals only.

Summerside, railway wharf, Bedeque Bay, fixed red in line of range, white in harbour, square tower on roof of railway freight shed.

Back range, ¾ mile E ¼ S from front light, fixed red, 65 feet high, white square wood, open frame work, boarded in front and surmounted by a red lantern.

After Indian Point light is abeam, haul in E. by S. until range lights are in one, and keep alignment up to railway wharf.

Cape Egmont, on point, lat. 46° 24′ 20″ N., lon. W. 64° 7′ 45″; fixed red catoptric, 72 feet high, visible 10 miles. White square wood building, 45 feet high, with dwelling attached.

West Point, on Sand Beach, lat. 46° 37′ 30″ N., lon. 64° 23′ 20″ W, Red and white catoptric light, revolving 22½ secs. One red and three white flashes in 1½ minutes. Visible 13 miles. Broad red and white horizontal bands, square, wood with dwelling attached, 67 feet high.

Scotch Serges—Navy Blue and Black. at C. ROBSON & CO'S. 139 GRANVILLE ST., —HALIFAX.—

West Point whistling buoy, painted red, in 13 fathoms water, ¾ mile W. of the middle of the outer shoal.

BIG MIMINEGASH, 500 feet south of breakwater, lat 46° 53′ N., lon W. 64° 13′. Fixed red and white catoptric light; 30 feet high, visible 5 miles. Lantern on a mast with white shed at base. Shows red from N. E. round through E. to S. covering Miminegash Reef, and white from S. to S. W. by W. which includes line of range. Vessels N. of reef bearing westward will be clear of it when red disappears.

Rix's Point, 1 mile S ½ W. from front light; fixed white catoptric light, 45 feet high. Lantern on a mast with white shed at base. Shows over a small arc on each side of the line of range. These lights in line lead to the outer end of N breakwater.

NORTH POINT, on point, lat N. 47° 3′ 46″, lon 63° 59′ 10″ W., white catoptric, revolving one minute; height 80 feet, visible 14 miles. White octagonal, wood, surmounted by a red iron lantern, dwelling near by.

ST. PETERS.—Two range lights, white, catoptric. Buildings white square wood. Outer 40 feet S. W. from outer end of breakwater. The back range light 1458 feet S. by W. from the front light. Buoys indicate best channel. Lat N. 46° 26′ 40″, lon W. 62° 44′ 50″.

SAVAGE HARBOUR.—Two range lights, white catoptric, shown from lanterns on masts with brown sheds at base. Outer light on McEachren's farm on inner shore of harbour, lat N. 46° 25′ 40″, lon W. 62° 48′ 30″. Lights in range lead to mid-channel buoy outside bar. Vessels open the lights on starboard bow, after passing buoy, until inner fairway buoy is reached, where channel leaves range. Only 5 feet water on bar at low tide. Outer light liable to be moved.

TACADIE.—Two range lights, red lat N. 46° 25′ 35″, lon W. 63° 2′30″. Outer light on beach W. side entrancee 1800 feet back from shore line. Open square frame work. Back tower, white, square wood 28 feet high, 1200 feet S S. W. from front. In one, lead in about S.W. by W. past the buoys, leaving the buoy outside bar on on starboard, buoy inside bar on port hand. Not more than 5 feet water on bar. Positions of both towers liable to be changed to suit the shifting of the channel.

COVE HEAD.—Two range lights, showing white lights from lantern hoisted on masts, lat N. 46° 26′ 10″, lon W. 63° 8′ 45″. Front light close to edge of sand beach at entrance to harbour. Back light 600 feet from front.

NORTH OR GRAND RUSTICO.—Two range lights. Back light, west side of entrance to harbour, lat N. 46° 27′ 42″, lon W. 63° 17′ 15″, white square wood with dwelling attached, 35 feet high, shows fixed white light, catoptric, 40 feet above high water mark. Front range light 225 feet from main light, shows fixed red light from lantern hoisted on mast, 22 feet above high water. The alignment leads to black can buoy outside bar in 13 feet water, after passing which vessels must open lights leaving them on starboard side to clear breakwater on N. side of entrance to harbour. A small spar buoy marks outer extremity of breakwater, of which the part above water has been carried away. Outer light liable to be moved to suit channel.

NEW LONDON.—Two range lights visible over 110° between Sim's Pointand sand hills on E. side of harbour. In range they show the entrance to the harbor. Outer range light liable to be moved to suit shifting of the channel. The outer light is a white square wood, open

T. C. ALLEN & CO., DRAWING MATERIALS, HALIFAX.

framework below, brown 21 feet high, showing a white catoptric light, elevated 24 feet above water. The back light is on beach 1500 feet S.W. of main light, building white square wood with dwelling attached. Iron lantern brown, height 35 feet from base to vane. Shows a fixed red catoptric light, elevated 45 feet above high water. Lat N 46° 31′ 10″, lon W. 63° 28′ 52″.

Darnley Point, lat N. 46° 34′ 0″, lon W. 63° 39′ 0″. Two range lights, red, catoptric. Both buildings, white, square, open frame tower, slatted, facing line of range. Front range near shore line 6¼ cables south-easterly from C. Aylesbury. Back range 1341 feet S. W. by S. from front range light. Alignment leads to black can buoy at Eastern Passage over bar at entrance to Malpeque harbor. Vessels entering keep the alignment until they bring the Fish Island lights in one.

Fish Island, lat N. 46° 34′ 52″, lon W. 63° 42′ 17″. Entrance to Malpeque or Richmond Bay, white square wood with dwelling attached, on inside of island, 46 feet base to vane, fixed white catoptric light, 50 feet high. Front range 1200 feet S. E. by E ½ E. from main light, open frame work, lantern white, fixed white light 18 feet high. The main light is a sea light, the smaller one in range with it shows the channel over the bar with 15 feet, and ranging with the fairway buoy inside the bar, whence the channel is marked by the harbor buoys. There is a 13 foot spot between the Eastern Passage buoy and the fairway buoy.

Darnley Basin.—Two range lights, green, catoptric, visible 3 miles. Front range, west side of Darnley Basin. Back range, 380 ft. S. by W. front light. Both open frame work, lanterns white.

Little Channel.—Two range lights, fixed w[illegible], lat N. 46° 40′ 0″, lon. W. 63° 52′ 40″. Outer light on Conway Inlet, N. side, white square wood, with kitchen attached 30 feet base to vane, light fixed white catoptric 26 feet above water. Front range 200 feet from main light, open framework, lantern white, fixed white light, catoptric, 10 feet high. In one, lead through channel with 5 feet at entrance to harbour. There is a ballast heap in the alignment at the point of the S. sand hill, to pass this the front light must be opened to N. Outer light liable to be moved to suit the change in the channel.

Cascumpec, back range light, lat N. 46° 48′ 22″, lon W. 64° 2′ 20″, on inner face of south sand hill, tower with dwelling attached painted white, fixed white, 48 feet high visible 12 miles. A light shewn from lantern on mast on the outer edge of south sand hills, leads over the bar at entrance to harbour into the best water

Northport Range Lights. The masts heretofore in use have been substituted by two open skeleton lighthouse towers. Each tower is an open framed wooden building surmounted by a square wooden lantern, and has its side facing the channel slatted to make it a more conspicuous leading mark. The whole building is painted white. Both lights are fixed red and should be visible 3 miles on the line of range. The front tower stands on a bank 500 feet W. of Railway wharf. It is 29 feet high from the ground to the vane of the lantern. The light is 31 feet above high water. Lat N. 46° 48′ 16″, lon W. 64° 3′ 6″. The back range tower stands 1125 feet W. ¼ N from the front one and is 41 feet high and the light is elevated 42 feet above high water mark.

Vessels entering Cascumpec harbour keep the Savage Island range lights in one until the Northport range lights are nearly closed when

BAYER & CO., Bicycles Repaired, 317 Barrington Street, 'Phone 938. HALIFAX.

they should change their course for the Northport range, being careful not to overrun the line of range, as the channel at the point of intersection is narrow and the tide strong. The Northport range leads in to the wharf clear of all obstructions.

BIG TIGNISH.—Two range lights. Back range light on beach at inner end of N. breakwater pier. Lat N. 46° 57′ 35″, lon W. 63° 59′ 20″. Building white square wood, with a black horizontal band 33 feet high. Fixed white catoptric 35 feet high, visible 11 miles. Front light on outer end of N. breakwater pier 620 feet S. E. ½ E. from main light. Fixed red light is shown from a lantern on a mast with white shed at base. Light elevated 18 feet above high water mark, and visible 5 miles. These two lights in range guide N. W. ½ W. between the breakwaters.

ECCLESIASTICAL DEPARTMENT.

CHURCH OF ENGLAND IN NOVA SCOTIA.

CATHEDRAL STAFF.—Bishop, Right Rev F. Courtney, D.D ; the Very Reverend Edwin Gilpin, D D., Dean of Nova Scotia; Venerable J. A, Kaulbach, M.A., Archdeacon of Nova Scotia; Rev Canon Thomas Maynard. D.D., Windsor; Rev Canon Isaac Brock, D D., Kentville; Rev Prof Vroom, A.M., Windsor.

Halifax, St. Luke's (Cathedral Church), Rev E. P. Crawford, A. M. Rev A. H. Beavin; St. Paul's, Rev W. J. Armitage, A. M., Rev L. T. W. Williams; St. George's, Rev H. H. Pittman; St. Matthias Mission, Rev R. A. Hiltz, B. A. ; Trinity, Rev F. H. Almon, A. B., *Rural Dean* ; St. Mark's, Revs N. Lemoine and Rev J. A. Simmonds; North-West Arm Mission, Rev N. Lemoine ; Bishop's Chapel, Rev K. C. Hind, B.A.; Garrison Chaplain, Rev W. H. Bullock, M. A. ; Rev F. M. Webster, Chaplain to Melville Island; Halifax unattached, Rev R. H. Bullock, M.A., D. C. L., Rev C. Willis, Rev F. H. W. Archbold, and Rev W. J. Ancient, A.M., Secretary-Treasurer of the Diocese. *Annapolis*, Rev H. How. *Aylesford*, Rev R. Avery; *Amherst*, Rev V. E. Harris, A.M. *Albion Mines*, Rev M. Taylor. *Antigonish*, ——————————; *Arichat*, *C. B.*, Rev Edward Ansell, A.B.; *Barrington*, Rev W. F. Miller. *Bridgetown*, Rev F. P. Greatorex. *Blandford*, Rev S. Trivett. *Beaver Harbour*, Rev R. A. Smith. *Bridgewater*, Rev W. E. Gelling, *Rural Dean*, and Rev A. P. Shatford, M.A. *Cornwallis*, Rev F. J. H. Axford, *Rural Dean*. *Clements*, Rev J. Lockward. *Chester*, RevA. M Bent. *Dartmouth*, Rev F. Wilkinson. *Digby*, Rev H. A. Harley, M.A. *Eastern Passage*, (Dartmouth), Rev E. Roy, *Rural Dean*. *Falkland*, Rev A. R. P. Williams. *Falmouth*, Rev J. Reeks. *Port Morien*, Rev W. J. Lockyer. and Rev A. E. Andrew. *Granville*, Rev J E Warner. *Guysboro'*, Rev T. C. Mellor, *Rural Dean*. *Harrietsfield*, ——————————. *Hubbard's Cove*, Rev J. W. Norwood. *Kentville*, Rev I. Brock, D. D. *Liverpool*, Rev A. M. W. Harley, A. M , *Rural Dean*. *Lockeport*, Rev. G I. Foster, M.A. *Louisburg*, Rev T. F. Draper, B. D. *Rural Dean*. *Londonderry*, Rev D. Neish. *Lunenburg*, Rev G. Haslam, A.M. *Maitland*, Rev G. R. Martell, A. M. *Mahone Bay*, Rev E. A. Harris, M.A. *Manchester*, Rev T. C. Mellor. *Melford*, Rev G. Howcroft, M. A. *Musquodoboit*, Rev S. H. Morgan, B. A. *Newport*, Rev T W. Johnston. *New Dublin*, Rev T. Allison, B. A. *New Glasgow*, Rev A. S. J. Woodroofe. *New Ross*, Rev C. DeW. White, A.M *New Germany*, Rev R. Johnson *Parrsboro'*, Rev R Johnston. *Pictou*, Rev. H. Almon, B. D. *Petite Riviere*, Rev L. R. Smith. *Port Medway*, Rev F. C. Berry. *Pugwash*

SIMSON BROS. & CO., If you are a good cook you will appreciate Sovereign Essence of Lemon, Vanilla, etc.

and Wallace, Rev W. J. Cox. *Rawdon*, Rev E. D. P. Parry. *River John*, Rev. J. L. Downing. *Rosette*, Rev H D. DeBlois, *Rural Dean*, and L. J. Donaldson, M.A. *Seaforth*, Rev S. Davies. *Ship Harbour*, Rev T. F. West, B.A. *St. Margaret's Bay*, St Paul's, Rev. H. Hackenley; St Peter's, Rev W. J. Arnold. *Stewiacke*, Rev ——— *Sackville*, Rev R. F. Dixon. *Sherbrooke*, Rev. P. R. Soans, B.A. *Springhill*, Rev E. P. Hurley, LL. D. *Sydney, C. B.*, Ven Archdeacon D. Smith, D. D. *Sydney Mines*, Rev A. Gale, A. M. *Shelburne*, Rev. W. S. H Morris, A. M. *Tangier*, Rev W. Driffield. *Truro*, Ven Archdeacon Kaulbach, A. M. and Rev E. Underwood. *Windsor*, Rev S. Weston Jones, Rev C. E. Willets, D.C.L. Rev F. W. Vroom, B.D., Rev T. Maynard, D.D., retired. *Wilmot*, Rev L. Amor. *Weymouth*, Rev P. J. Filleul, and Rev G. E. Harris. *Torbay*, Rev D. Edwards. *Canso*, Rev R. M. I gh. *Yarmouth*, Rev R. D. Bambrick, M. A. *Westville*, Rev E. H. Ball. *Baddeck, C. B.*, Rev ———. *Country Harbor*, Rev D. Edwards. *Neils Harbor, C. B.*, Rev R. W. Norwood, B.A. *Terance Bay*, Rev K. Richards n, M. A.

PRINCE EDWARD ISLAND. — *Archdeacon*, Ven T. B. Reagh. *Milton*, Ven T. B. Reagh. *Charlottetown*, St. Peter's, Rev J. Simpson, A.M., and Rev T. H. Hunt, A.B.; St. Paul's, Rev ———; *Georgetown*, ———. *Alberton*, Rev ——— *Crapaud*, Rev J. M. Forbes. *Port Hill*, Rev H. Harper. *St. Eleanor's*, Rev J. M. Withycombe. *New London*, R. H. C. Aylwin.

Diocesan Synod of Nova Scotia.

Consists of three houses—(1), The Bishop; (2), the Clergy who are duly licensed; (3), the Laity by their representatives. Clerical Secretary, Rev W. J. Ancient, A. M.; Lay Secretary, R. J. Wilson, Esq.

KING'S COLLEGE, WINDSOR.

Founded, A.D. 1789. Chartered by King George III. A.D. 1802. *Patron*, His Grace the Archbishop of Canterbury. BOARD OF GOVERNORS, 1896-97.—The Lord Bishop of Nova Scotia, Visitor and President of the Board of Governors. The Lord Bishop of Fredericton, C. E. W. Dodwell, Esq., C. J. Gossip, Esq., Rev C. Bowman, D. D., Rev R. J. Roy Campbell, B.D., R. J. Wilson, Esq., *Secretary*. Hon. Mr Justice Hodgson, D.C.L., Rev Canon Vroom, B. D., H. H. Pickett, Esq., B.C.L., W. L. Payzant, B A., C, S. Wilcox, M. P. P., M A. B. Smith, M. D. C. K., Rev W. J. Armitage. The Synods of Nova Scotia and Fredericton elect two representatives each, and each rural and urban deanery elects one representative.

OFFICERS OF THE UNIVERSITY.—*Chancellor*, Hon E. J. Hodgson, D. C. L.; *Vice-Chancellor, (ex-officio,)* Rev C. E. Willets, D. C. L., President of the College; *Public Orator*, Very Rev Dean Partridge, D D.; *Registrar*, Prof DeMille, M. A. *Proctor*, Rev C. Bowman, D D.

FACULTY. — *President of the College and Professor of Classics* Rev C. E. Willets, D. C. L.; *Vice-President*, Prof Vroom, B. D., *Professor of Mathematics, Natural Philosophy and Engineering*, Karl Weatherbe, Esq., B.A., B SC *Professor of Chemistry, Geology and Mining* G. T. Kennedy, Esq., D.SC., F.G.S.; *Professor of Divinity*, Rev F. W. Vroom, B. D, *Prof. of Modern Languages*. H. Lothar Bober, Esq., M.A; *Professor of Law*, Allan O. Earle, Esq., Q C., D.C.L.; *Bursar*, The President; *Librarian and Scientific Curator*, Prof. Vroom; *Professor of English Literature*, A. B. DeMille, M.A.

SCHOLARSHIPS—The William Cogswell Scholarship, $120 per annum, open to candidates for Holy Orders, under the direction of the Trustees; Divinity Scholarships paid by the Society for the S. P. G., open to Students for Holy Orders, actually requiring assistance, and subject to the control of the Bishop of the Diocese, 8 in number, each £30 stg. per

C. ROBSON & CO., 189 Granville St., Halifax, MOURNING GOODS.

annum; the Dr Binney Exhibition, $50 per annum, open to Students in indigent circumstances and of exemplary conduct; McCawley Hebrew Prize, £9 stg.; the Bishop's Prize, $20; Dr. Almon's Welsford Testimonial; Akin's Historical Prize; Stephenson Scholarships, three in number, $60 each; McCawley Classical Scholarship, $30.

Incorporated Alumni of King's College

President, Thos Trenaman, M. D.; Vice-President, The Rev Canon Vroom, M A., B.D.; Executive Committee, The President, Vice-President, and R. J. Wilson, M. A. B. Smith, M.D., Rev W. H. E. Bullock, M.A., Wm L. Payzant, B A., W Bruce Almon, Maynard Bowman, B.A., Charles Hensley. Secretary and Traasurer, R. J. Wilson.

Church of England Institute.

To encourage kindly intercourse among Churchmen, and to diffuse a knowledge of the Church's work. *Patron*, The Lord Bishop of Nova Scotia. *Hon Life President*, W. C. Silver. *President*, A. DeB. Tremaine. *Vice-Presidents*, Gen. Lord Seymour, A. B. Wiswell, E C. Fairbanks, W. B. Kellogg. *Treasurer*, E. C. Wainwright *Secretary*, M. J. F. Bowman.

The Collegiate School for Boys, Windsor, N. S.

Founded 178.—Under the control of the Board of Governors of Kings College. Rector, Rev C. E. Willetts, M A., D C.L., President of Kings College. *Head Master*, Mr F. T. Hansombody, B.A., late Assistant Master Sir W. Borlase's Endowed School, Great Marlow, England.

Church School for Girls, Windsor, N. S.

Established by the authority and under the patronage of the Synod of the Diocese of Nova Scotia, and the Synod of the Diocese of Fredericton. Miss LeFroy, *Lady Principal.*

CLERGY OF THE ROMAN CATHOLIC CHURCH.

Diocese of Halifax.

St. Mary's Cathedral, Halifax, His Grace the Most Rev. C. O'Brien, Archbishop: Very Rev Mgr. Edwd. F. Murphy, D.D., V.G., Rector, Revs Wm. J. Foley, D.D., J. B. Moriarty, Cornelius Campbell, D. D., and D. H. Comeau. St. Patrick's Church, Rev E. J. McCarthy, Revs Gerald Murphy, M. Cole. St. Joseph's Church, Rev T. J. Daly. St. Agnes, Rev ———. *Dartmouth*, Rev Chas Underwood. *Chezzetcook*, Rev P. H. Labrecque. *Sheet Harbour*, Rev C. J. McManus. *Herring Cove*, Rev T. J. Grace. *Prospect*, Rev. T. E. Hamlin. *Chester*, Rev D. O'Sullivan. *Bridgewater*, Rev C. J McKinnon. *Caledonia*, Rev P. Egan. *Pubnico*, Rev L. Duchesman. *Eelbrook*, Rev. J. Crouzier. *Yarmouth*, Rev Wm B. Hamilton. *Tusket Wedge*, Rev J. M. Gay. *Salmon River*, Rev Alphonse Cote. *Meteghan*, Rev J. Daly. *Church Point, Clare*, Revs Peres Daynaud Savary and LeDore. *St. Croix*, Rev Ph. Sirois. *St. Bernards and Weymouth*, Rev J. J. Sullivan. *Annapolis*, Rev D. J. Sumers *Kentville*, Rev P. M. Holden. *Windsor*, Rev E. Kennedy. *Bedford and Enfield*, Rev W. E. Young. *Truro*, Rev M. Kinsella. *Londonderry*, Rev Philip Walsh, D. D. *Parrsboro'*, Rev T. J. Butler. *Joggin Mines*, J. D. Curry. *Amherst*, Rev. W. J. Mihan. Chaplain to the Forces, Halifax, Rev E. Morgan. Bermuda, *Hamilton*, Rev M. Carroll. *St. George's*, Rev Thos. Legrane, Chaplain to the Forces. Mount St. Vincent Convent, Very Rev Canon McIsaac. St. Anne's College, Church Point, Digby Co., Rev Daynaud, Director. Theological Seminary on Quinpool Road, Rev R. P. LeCourtois, D. D. Director and Prof. of Theology. ——— Dean and Prof. of Canon Law. R. P. Morin, Prof. of Phil. R. P. Menier, Prof. S. Scripture and History.

Send to T. C. ALLEN & CO, Granville St., for School Maps.

Catholic Orphanage, Quinpool Road.

Superioress, Sister M. Loyola. There are 120 orphans under the care of the Sisters of Charity in this Institution, which depends for support on the voluntary contributions of the charitable.

Home of the Guardian Angel, 395 Brunswick Street.

Superioress, Sister DePaul. 35 infants.

Monastery of the Good Shepherd, Quinpool Road.

Mother Mary of St. Paul, Superioress, and 28 sisters.

St. Patrick's Home for Boys.

Directed by the Christian Brothers. Brother Laurence Director, and four Brothers. Number of boys, 49.

LaSalle Academy, Pleasant Street.

Brother Aelred, Director, and six Brothers. Number of pupils, 120.

Halifax Infirmary, 14 Barrington Street.

Sister M. Vincent, Superioress.

Society of St. Vincent de Paul

Officers of the Gen. Council, Spiritual Director, Right Rev Mgr Murphy, D.D. President, M. B. Daly. Vice-Prest, F. J. Phelan. Treas, William Chisholm. Sec'y, J. Dillon. There are nearly 60 members attached to the three Conferences of St. Mary's, St. Patrick's and St. Joseph's. Meetings held weekly and all relief given in kind after a careful inquiry and personal visitation to each destitute family.

Academy of the Sacred Heart, Spring Garden Road, for Boarders and Day Scholars.

The Community numbers 40, of whom 15 conduct classes each day in various branches. Young Ladies admitted from 5 years. The French and German languages taught by natives of both countries as well as all the branches of an English education. Music and other accomplishments taught by the ladies of the Convent, and by the most eminent teachers in the city. The Ladies of the Sacred Heart are now the owners of the "Sherwood" property, on the shores of Bedford Basin, which is used in connection with the Spring Garden Road Academy. Superioress, Mother Lewis.

Academy of Mount St. Vincent, Rockingham.

Mother M. Fidelis, Superioress Young ladies admitted from five years upwards All the branches of an English education, together with French and German, are taught, Special attention given to music and drawing.

Diocese of Antigonish.

Bishop—Right Rev. JOHN CAMERON, D D., residing at Antigonish.

The Diocese of Antigonish comprises the Island of Cape Breton, and three Eastern Counties of Nova Scotia proper. Established Sept. 21, 1844.

NOVA SCOTIA.—*Antigonish*, Rev Donald Chisholm. *Picton*, Rev J. J. Chisholm. *Lismore*, Rev Alex Chisholm, D.D. *Arisaig*, Rev N. Macdonald. *Georgeville*, Rev A. R. Macdonald. *Lake Vale*, Rev John Shaw. *St. Joseph's*, *West River*, Rev John C. Chisholm. *St. Andrew's*, Rev Jas Fraser. *Pomquette*, Rev D. McAdam. *Heatherton*, Rev R. McKenzie. *Tracadie*, Rev M. Laffin. *Harbour Bouché*, Rev M. Coady. *Guysborough*, Michl Tompkins. *Cape Canso*, Rev J. McKeough. *St. Francis Harbor*, Rev. Geo. McAulay. *Port Felix*, Rev L. Gallant. *Thorburn*, Rev A. E. Monbourquette *New Glasgow*, Rev J. D. McLeod. *Larry's River*, Rev D. Chisholm. *Ferrona*, Rev R. Macdonald. *Lochaber*, Rev J. Doyle.

BAYER & CO, HOT WATER AND STEAM HEATING. 317 Barrington Street. Telephone 938. HALIFAX.

CAPE BRETON.—*Arichat*, Rev J. M Quinan, V.G., Rev P.O'Leary. *Little Arichat*, Rev A. Beaton. *D'Escousse*, Rev D. McIntosh. *L'Ardoise*, Rev Hugh McPherson. *Red Islands*, Rev W. B. Macpherson. *River Bourgeois*, Rev A. M. O'Handley. *East Bay*, Rev M. McKenzie. *Christmas Island*, Rev A. Cameron, D.D. *Bay St. Lawrence*, Rev A. McPherson. *Boisdale*, Rev Alex. McGillivray. *Ingonish*, Rev J. J McNeill. *North Sydney*, Rev D. A. Chisholm, D.D., Rev Jas. Gillis. *Sydney Mines*, Rev C. F. McKinnon *Little Bras d'Or*, Rev M. McPherson. *South Sydney*, Rev James Quinan, Rev J. W. McIsaac. *Bridgeport*, Rev C. Macdonald. *Main-a-Dieu*, Rev Wm Kiely. *Judique*, Rev Arch. Chisholm. *Port Hood*, Rev Colin Chisholm. *Broad Cove*, Rev Alex L. Macdonald. *Margaree*, Rev A. E. Monbourquette. *Cheticamp*, Rev Peter Fiset. *Little Glace Bay* Rev R. Macdonald, Rev. Jas. Kiely. *Mabou*, Rev J. McMaster. *Port Morien*, Rev D. Macdonald. *Iona*, *Grand Narrows*, Rev J. J. McNeil. *Glendale*, Rev.D. McIsaac. *Friar's Head*, *Inverness*, Rev T. Richard. *Port Hawkesbury*, Rev Hugh Gillis. *Victoria Mines*, Rev A. McKenzie. *St. Peter's*, Rev J. Fraser. *Creignish*, Rev Arch. Chisholm. *Brook Village*, Rev Dan L. Macdonald.

Religious and Literary Institutions.

COLLEGE AND SEMINARY OF ST. FRANCIS XAVIER.—Established in the town of Antigonish. Rector Rev. Dr. A. M. D. Thompson; Professors, Rev Alex. McDonald, D. D., Rev. D. Gillis, Ph. D., Rev R. Macdonald, D.D., Rev L. Macpherson, Rev D. McAdam, Messrs T. F. Horrigan, M A., Rev D. V. Phalen, Rev H. DeFoy, Rev M. McAdam, B. A., Rev Thomas Phalen, M. A.

ST. ANN'S COLLEGE, Church Point, Digby Co, founded 1890, conducted by the Eudist Fathers. Rev Father M. Dagnaud, Superior. Professors, Rev Father A. Brand, Rev Father J. Conan, Rev Father P. Chiasson, Rev Father Jh. Le Guennec, Rev Father Ph. Merel, Rev Father Ls. Cantin, Mr. Jh. Gallix, Eccl., J. Connolly, J. B. Boudreau, Willie Comeau, Ulysse Comeau, Robert Devoye, Eccl.

THE TRAPPIST MONKS, at Tracadie, had a flourishing establishment, destroyed by fire, but now in course of reconstruction. The Monks are principally natives of Belgium. Here also, there is a Convent of the Trappistine Sisters, all natives of the place, and generally of French and Scotch origin.

THE SISTERS OF THE CONGREGATION OF NOTRE DAME, of Montreal, have flourishing academies for female education of the highest order at Arichat, Antigonish, Pictou, New Glasgow, West Arichat, Sydney, Port Hood, New Glasgow and Mabou. Besides, there are throughout the diocese several academies, and superior and common schools, partly supported by government, and partly by contributions of the people. There are also superior schools at Stellarton, Little Glace Bay, North Sydney, and Harbour Bouche, conducted by the Sisters of Charity.

PRESBYTERIAN CHURCH IN CANADA.

Synod of the Maritime Provinces.

Meets at Chatham, N. B., Oct. 2, 1900.

Moderator, Rev M. G. Henry; *Clerk*, Rev T. Sedgwick, D.D.

PRESBYTERY OF SYDNEY—*Sydney*, Rev J. F. Forbes, Rev E. B. Rankin. *Sydney Mines*, Rev Donald McMillan. *Boularderie*, Rev David Drummond. *Grand River*, Rev. Wm. Grant. *Gabarus and Framboise*, Rev Donald Sutherland. *Glace Bay*, Rev J. A.Forbes. *Port Morien*,————. *N. Sydney*, Rev T C Jack. *Loch Lomond*, Rev M. McLeod. *Mira*, Rev W. R. Calder. *Bridgeport*, Rev John A. McGlashen. *St Peters*, Rev ———— *North Shore*, Rev John A. Fraser. *Englishtown*. Rev. M. N. McLeod. *Louisburg*, Rev L Beaton.

SIMSON BROS. & CO., Sovereign Goods secured first place at the Prov. Exhibition. PENTAGON BUILDING, HALIFAX.

PRESBYTERY OF INVERNESS—*Lake Ainslie*, Rev Neil Currie. *Whycocomagh*, Rev Alex Grant. *Baddeck*, Rev Don MacDougall, Rev A. McRae. *West Bay*, Rev Angus McMillan. *Mabou*, Rev E. S. Bayne. *Strathlorne*, Rev D. McDonald. *Margaree Harbor*, Rev W. C. Morrison. *S. S. Basin, River Dennis*, Rev John Rose. *L. Narrows*, Rev D. McLeod. *Middle River*, Rev M. A. McKenzie. *Pt Hastings*, Rev L. H. McLean *Baddeck Forks*, P. K. McRae.

PRESBYTERY OF PICTOU—*Merigomish*, Rev A. Campbell. *Trenton*, Rev H. R. Grant. *Blue Mountain*, Rev E. J. Rattee. *Pictou*, Rev A. Falconer, Rev Geo S. Carson. *New Glasgow*, Rev A. Rogers, Rev J. Carruthers, Rev A. Bowman, Rev. W. M. Thompson, Rev Dr Murray, Rev J. McG. McKay, Rev F. A. Ross, Rev A. Cameron. *Thorburn*, Rev J. A. McKenzie. *Durham*, Rev William Maxwell. *Westville*, Rev R. Cumming. *Antigonish*, Rev J. R. Munro. *Scotsburn*, Rev T. Cumming *Glenelg*, Rev J. D. McFarlane. *Bridgeville*, Rev J. Sinclair. *Little Harbor*, Rev ——. *Durham*, Rev J. R. Coffin. *Hopewell*, Rev W. McNichol, Rev A. McLean *Caledonia*, Rev J. R. McDonald, *Union Centre, Ant. Co.*, Rev A. J. McDonald *Barney's River*, Rev J. A. Cairns, *Sunny Brae*, Rev W. P. Archibald. *Stellarton*, Rev W. M. Tuffts. *Saltsprings*, Rev A. H. Denoon. *River John*, Rev J. A. Crawford. *Ferrona*, Rev W. H. Smith. *Sherbrooke*, Rev——.

PRESBYTERY OF WALLACE—*Linden*, Rev. W S. Darragh. *Wallace* Rev D. A. Frame. *Tatamagouche*, Rev Thos Sedgwick, D.D. *Amherst* Rev D. McGregor. *Pugwash*, Rev A. D. McIntosh. *River John*, Rev G. L. Gordon. *Springhill*, Rev D. Wright. *Oxford*, Rev C. Munro. *Port Elgin, N. B.*, Rev Wm. Dakin, *Earltown*, Rev ——. *Linden* Rev J. H. Kirk. *Parrsboro'*, Rev H. K. McLean. *River Hebert*, Rev F. L. Jobb.

PRESBYTERY OF TRURO—*Truro*, Rev Jas W. Falconer, Rev R. G. Strathie. *Onslow Stn*, Rev ——. *Folly Village*, Rev Wm. Dawson. *Great Village*, Rev James McLean. *Acadia Mines*, Rev ——. *Stewiacke*, Rev J. B. McLean. *Economy*, Rev A. Gray. *Springside*, Rev D. S. Fraser. *Portaupique*, Rev ——. *Brookfield, and M. Stewiacke*, Rev R. L. Coffin. *L. Stewiacke*, Rev F. S. Coffin. *Valley Station*, Rev A. B. McLeod. *Clifton*, Rev W. L. Parker. *Milford*, Rev A. B. Dickie. *Up Musquodoboit*, Rev F. W. Thompson. *L. Musquodoboit*, Rev J. F. Polley. *Quoddy*, Rev A. F. Fisher. *Sheet Harbour*, Rev W. W. McNairn. *Shubenacadie*, Rev J. Murray. *M. Musquodoboit*, Rev E. Smith.

PRESBYTERY OF HALIFAX.—*Fort Massey, Halifax*, Rev Alfred Gandier. *Halifax*, Prof. A. Pollok, D.D., Prof D. M. Gordon, D.D., Prof J. Currie, D.D., Prest John Forrest, D.D., Rev R. Laing, Prof R. A. Falconer, *Agent of Church*, Rev P. M. Morrison. *St. Matthews, Halifax*, Rev Thos. Fowler. *Dartmouth*, Rev Thos Stewart. *Newport*, Rev A. L. Fraser. *Richmond*, Rev J. F. Dustan. *Chalmers Church, Halifax*, Rev J. McMillan. *Park Street Church, Halifax*, Rev C. McKinnon. *St. John's, Halifax*, Rev H. H. McPherson. *Maitland*, Rev S. J. McArthur. *Musquodoboit Harbour*, Rev J. Rosborough. *Bermuda*, Rev Dr. Burrows. *Bedford*, Rev A. P. Logan. *Elmsdale*, Rev A. V. Morash. *Noel*, Rev W. Forbes. *Kentville*, Rev George McMillan. *St. Andrew's, Halifax*, Rev J. S. Black. *Bridgetown*, Revs J. Cameron, H. S. Davison. *Kempt*, Rev W. A. Mason. *Coburg Road, Halifax*, Rev J. D. McKay. *St Croix*, Rev M. G. Henry. *Lawrencetown*, Rev R. Murray. *Up. Kennetcook*, Rev W. R. McKay. *Windsor*, Rev H. Dickie. *St. John's, Nfld*, Rev A. Robertson. Rev M. Harvey. *Bay of Islands, Nfld*, Rev W. Hamilton. *Harbor Grace, Nfld*, Rev Rev J. P. Falconer. *Canard*, Rev R. G. Sinclair. *Digby*, Rev A. M. Hill. *Dutch Village*, Rev ——.

PRESBYTERY OF LUNENBURG AND YARMOUTH.—*Lunenburg*, Rev D. McGillivray. *New Dublin*, Rev A. J. H. Fraser. *Lockeport*, Rev D. McKinnon. *Bridgewater*, Rev ——. *Mahone Bay*, Rev J. W.

Fancy Dress Goods, at C. ROBSON & CO'S, 139 Granville Street, HALIFAX.

Crawford, Rev H. Crawford. *L. LaHave*, Rev G. A. Leck. *Riversdale*, Rev J. H. Stewart. *Shelburne*, ——————. *Chebogue*, Rev —— —— *Yarmouth*, Rev E. D. Millar. *Clyde River*, Rev A. D. Stirling. *Annapolis*, Rev J. R. Douglas.

PRESBYTERY OF ST. JOHN. — *Fredericton*, Rev W. McDonald, *St. John's Church, St. John*, Rev T. F. Fotheringham. *Buctouche*. Rev R. G. Vans. *St. Stephens, St. John*, Rev D. J. Fraser *Sussex*, Rev J. S. Sutherland. *Moncton*, Rev J. M. Robinson. *Carleton, St. John*, Rev Jas. Burgess. *Prince William*, Rev Wm Ross. *St. Stephen*, Rev A. A. McKenzie. *Nashwaak and Stanley*, Rev J C Robertson, Rev J. S. Mullen. *St. Andrew's, St. John*, Rev L G MacNeill. *St David's, St. John*, Rev ——. *Harvey*, Rev J. A. McLean. *St. Andrew's*, Rev A. W. Mahon *Hampton*, Rev R. J. Douglas *St John*, Rev J. Bennet, D.D. *Glassville*, Rev J. K. Bearisto. *Florenceville*. Rev D. Fiske. *Calvin Church, St. John*, Rev W. W. Rainnie. *Woodstock*, Rev G. D. Ireland. *Kincardine*, Rev G. C. Pringle. *Chipman*, Rev D. McD. Clarke. *Carleton, St John*, Rev Jas. Ross. *Grand Falls*, Rev John Valentime. *Shediac*, Rev Edwin Smith. *Andover*, Rev Arthur Ross. *Dorchester and Sackville*, Rev A D. Archibald. *Fairville*, Rev A. S. Morton. *Scotch Ridge*, Rev Wm Peacock. *Waweig*, Rev ——. *St George*, Rev A D Fraser. *Springfield*, Rev D Campbell. *Richmond*, Rev Thos Miller. *Pisarnico*, Rev A. Boyd. *Grand Bay*, Rev C D McIntosh. *Riverside, Albert Co*, Rev T. Hunter Boyd. *Edmunston*, Rev L. R. Bouchard. *Waterford*, Rev A H. Campbell. *Milltown*, Rev F. W. Murray.

PRESBYTERY OF MIRAMICHI.— *River Charlo*, Rev Thomas Nicholson. *New Mills*, Rev J. M. McLeod. *Blackville*, Rev T. Corbett. *Campbellton*, Rev A. F. Carr. *Black River*, Rev John Robertson. *Richibucto*, Rev D. Fraser. *Newcastle*. Rev W. H. Aitken, Rev James Murray. Rev Thomas G. Johnstone, *Redbank*, Rev J. D. Murray. *New Carlisle*, Rev J. M. Sutherland. *Chatham*, Rev D. M Henderson, Rev Lewis Jack. *Bathurst*, Rev E. Thorpe. *Chatham*, Rev J McLean. *Dalhousie*, Rev G. Fisher. *New Richmond*, Rev J. F. McCurdy. *Church Pt*, Rev Dr. Bruce. *Metapedia*, Rev R. O. Quinn. *Harcourt*, Rev J. K. McClure. *Escuminac, P. Q.*, Rev Joseph Barker. *Loggieville*, Rev W. C. Calder. *Bass River*, Rev W. M. Townsend *Doaktown*, Rev. A. F. Robb. *Douglastown*, Rev D. McIntosh.

PRESBYTERY OF PRINCE EDWARD ISLAND — *Covehead*, Rev J. Layton. *Murray Harbor, N.*, Rev Jno Gillis. *Hampton*, Rev G. C. Robertson. *Belfast*, Rev A McL. Sinclair. *Princetown*, Rev J. M. Fisher. *Clifton*, Rev. Alex Sterling. *Bedeque*, Rev R. S. Whidden. *Strathalbyn*, Rev M. Campbell. *Georgetown*, Rev A. W. K. Herdman. *Charlottetown*, Revs T. F. Fullerton, Rev D B McLeod. *Valleyfield*, Rev R Maclean. *Midgell*, Rev J. W. Mackenzie. *Montrose*, Rev A. D. McDonald. *Montague*, Rev W. H. Spencer. *Orwell Head*, Rev ——————. *Dundas*, Rev ——————. *Summerside*, Rev W. H. Smith. *Caledonia*, Rev J. Sutherland. *Cardigan*, Rev A. Gunn. *Alberton*, Rev ——————. *Woodville*, Rev A. S. Stewart. *Souris*, Rev J. R. McKay. *Murray Harbour, S*, Rev E. Gillies. *Tyne Valley*, Rev Wm Murdoch. *New Dominion*, Rev J. G. McIvor. *Mt Stewart*, Rev A Craise. *Brookfield*, Rev George Miller. *Kensington*, Rev Charles McKay. *Maddock*, Rev D. McLean.

FOREIGN MISSIONARIES—Rev John W. McKenzie, *Efate;* Rev Joseph Annand, *Santo;* Rev. H. A. Robertson, *Eromanga, New Hebrides.* Rev John Morton, D.D *Tunapuna;* Rev K. J Grant and Rev S. A. Fraser, *San Fernando;* Rev W. L. McRae, *Princestown;* Rev A. W. Thompson, *Couva.* Rev J. B. Cropper, Rev Geo. Ross. *Demerara. Teachers*, Misses Blackadder, Sinclair, Kirkpatrick, and A. J. Archibald. *Korea*, Rev W. R. Foote, Rev R. Grierson, M.D., Rev D. McRae.

LETTER COPYING PRESSES AT T. C. ALLEN & CO'S.

College of the Presbyterian Church.

THEOLOGICAL DEPARTMENT AT HALIFAX — *Principal and Prof. of Church History and Pastoral Theology*, Rev Allan Pollok, D.D *Prof. of Systematic Theology*, Rev D. M. Gordon, D.D. *Prof. of Hebrew and Exegesis*, Rev John Currie, D.D. *Professor of New Testament Exegetics*, Rev. Robt. A. Falconer, B. D.

Halifax Ladies' College.

In connection with the Presbyterian Church. Under control of 21 Directors. *President of Board of Directors*, Rev. R. Laing.

COLLEGE STAFF.—*Principal*, Miss Ethelwyn Pitcher, B A, (McGill), and staff of nine teachers. CONSERVATORY OF MUSIC.—Professor Porter, *Director*, with staff of nine assistants.

SYNOD OF THE KIRK OF SCOTLAND IN PICTOU COUNTY.

PRESBYTERY OF PICTOU.—*St. Andrew's, Pictou*, Rev W. T. D. Moss. *Roger's Hill and Cape John*, Rev J. W. Fraser, M. A., Pres. Clerk. *Earlton*, vacant.

PRESBYTERY OF EGERTON.—*Stellerton*, Rev E. H. Burgess. *Westville*, Rev T. D. Stewart. *Hopewell*, Rev John McIntosh, B. D. *McLellan's Mountain*, Rev W. Stewart. *Gairloch*, Rev T. Irving.

PRINCE EDWARD ISLAND, Revs John Goodwill, — McLean, — Campbell.

Since the Union, consummated June 15th, 1875, the minority of the late Synod of the Maritime Provinces in connection with the Church of Scotland, continue to co-operate with the United Church in the Educational, Foreign Mission, and Widows' & Orphans' Schemes.

METHODIST CHURCH.

Eben E. England, *President;* W. H. Langille, *Secretary.*

HALIFAX DISTRICT. — *Halifax*, (*Centre*), W. H. Heartz. D. D., *Richard Smith, *R. Alder Temple, D. D. *Halifax* (*South*), William Dobson. *Robie St.*, R. S. Stevens, *T. Watson Smith, D. D. *Halifax*, (*West,*) *Charles St.*, Geo W. F. Glendenning, S. T. B. *Halifax* (*North*), *Kaye St.* J. Craig. *Halifax* (*Oxford St.*) F, W. W. DesBarres. *Book Room and Wesleyan Office*, S. F. Huestis, Book Steward, Geo. J. Bond, Editor. *Dartmouth*. Oskar Gronlund, M A. *Woodlawn*, D. K. Smith. *Sambro*, James Blesedell. *Musquodoboit Harbor*, J. A. Hatt. *Glen Margaret*, Frederic B. Curry.

WINDSOR DISTRICT.— *Windsor*, William Phillips, *John A Mosher. *Chester Road*, Supply. *Hantsport*, Eben E. England, *John G Bigney, *Joseph G Angwin. *Horton*, W. H. Langille. *Wolfville*, J. E. Donkin, *Canning*, John Johnson. *Kentville*, Wilfred F. Gaetz. *Newport*, R. O. Armstrong, M.A. *Avondale*, Alban Daniel. *Burlington*, G. W. Whitman. *Walton*, W. B Parker.

TRURO DISTRICT.—*Truro*, A. D. Morton, M. A., Aubrey S. Tuttle. *Onslow*, R. M. Jost. *Acadia Mines*, S. R. Ackman *Pictou*, F H. Wright, B.D *Stellarton*, Donald Farquhar. *Eureka*, Chas H. Johnson. *New Glasgow*, A W Nicholson. *River John*, Chas M. Mack. *Maitland*, F. J. Pentelow. *Shubenacadie*, Joel Mader. *Middle Musquodoboit*, William C. Perry. *Sheet Harbor*, ————.

CUMBERLAND DISTRICT— *Amherst*, J. L. Batty, B. C. Borden, D. D. Ladies' College, W. W. Andrews, Mt. Allison College, *T. D. Hart. *Fort Lawrence*, Supply. *Amherst Head*, C W Swallow, A.B. *River Hebert*, W. F. Cann. *Nappan*, Robt McArthur. *Wallace*, J. W. Shepherdson. *Pugwash*,

BAYER & CO., PLUMBING, COPPER WORK, ETC. 317 Barrington Street. Telephone 938. Halifax.

R. Williams, *George W. Tuttle. *River Philip*, W Nightingale. *Oxford*, J. L. Dawson, A. B. *Leicester*, H. C. McNeill. *Wentworth*, J. B. Heal. *Parrsboro'*, W. G. Lane. *Five Islands*, Supply. *Southampton*, Joseph Seller, *D. B. Scott. *Springhill*, John Gee. *Advocate Harbor*, Leander Daniel. *Port Greville*, T. A. Wilson, PH. D.

GUYSBORO' DISTRICT—*Guysboro*, W. I. Croft. *Canso*, Arthur Hockin. *White Head*, ————. *New Harbor*, Supply. *Stormont*, Alfred Lund. *Boylston*, G. F. Day. *Mulgrave*, Selby Jefferson. *Port Hood*, R. M Browne. *Port Hawkesbury*, Wm. Purvis.

SYDNEY DISTRICT. — *North Sydney*, James Sharp. *Sydney*, C. H. Huestis, M.A. *Gabarus*, J. W. Turner. *Louisburg*, R. Barry Mack. *Margaree and Baddeck*, Aaron Kinney. *Ingonish and Aspy Bay*, C. H. C. McLarren.

ANNAPOLIS DISTRICT—*Annapolis*, W. M. Ryan, B. A. *Granville Ferry*, Jabez Appleby. *Bridgetown*, E. B. Moore. *J. R. Hart. *Middleton*, W. Brown, *J. L. Sponagle, *J. W. Howie, *Wm C. Brown. *Mountain, Mission*, ————. *Lawrencetown*, John Astbury. *Aylesford*, Joseph Gaetz,, *Wm Ryan. *Nicholsville*, J. P. Anthony. *Berwick*, J. W. Prestwood, B.D., *James Taylor, *P. Prestwood. *Hillsburgh*, G. F. Johnson. *Digby*, W. H. Evans. *Weymouth*, W. R. Turner. *Digby Neck*, ————.

LIVERPOOL DISTRICT—*Liverpool*, David Hickey. *Caledonia*, Alex. S. Tuttle. *Port Mouton*, Jonathan A. Smith. *Mill Village and Port Medway*, J. Lumsden. *Petite Riviere*, J. S. Coffin Fred E. Barrett. *Lunenburg*, Jabez A. Rogers, *G. O. Huestis. *Mahone Bay*, F. Friggens. *Chester*, H. H. McNeill. *Ritcey's Cove*, J. Mayhew Fisher. *New Germany*, C. A. Munro. *Bridgewater*, Harry Burgess.

YARMOUTH DISTRICT.— *Yarmouth*, (*South*) Benj Hills, B.D. *Yarmouth* (*North*), D. W. Johnson. *Arcadia*, C. M. Tyler. *Hebron*, J. H. Toole. *Port Maitland and Brenton*, John W. Aikens. *Barrington*, W. H. Edyvean. *Port La Tour*, John Phalen. *North East Harbor* J. H. Davis. *Shelburne*, W. A Outerbridge. *Lockeport*, D. B. Hemmeon, A.B.

BERMUDA DISTRICT. - *Hamilton*, James Stothard. *Sandy's and Southampton*, H. D. Townsend, M. A. *Ireland Island*, Joseph Hale. *Bailey's Bay*, T. A. Bowen. *St. George's*, Wm Ainley.

Those marked thus (*) are Supernumeraries.

The University of Mount Allison College, Sackville N. B.

FACULTY OF ARTS—David Allison, LL D., President and Professor of Mental Philosophy and Logic. Rev C. Stewart, D D., Professor of Moral Philosophy and Christian Evidences. Alfred D. Smith, L.L.D., Professor of Classics. S. W. Hunton, A. M, Professor of Mathematics. B C. Borden, D. D., Professor of Political Economy. W. M. Tweedie, M. A., Professor of English Language and Literature. Rev R. Brecken, D. D., Professor of Philosophy. H. A. Powell, Q.C., M.P., Lecturer on Contracts. Rev. W. W. Andrews, M A. Professor of Chemistry and Experimental Physics. Rev A. B. Tait, M.A., Lecturer in French Language and Literature.

FACULTY OF THEOLOGY—David Allison, LL D., President (Ex officio.) Professor of Logic and Biblical Literature. Rev C. Stewart, D D., Dean Professor of Old Testament Exegesis, and Systematic Theology. A. D. Smith, L.L.D., Professor of Greek. Rev Ralph Brecken, D.D, Professor of Homiletics. Rev C. H. Paisley, M. A., Professor of New Testament Exegesis and Church History.

Mount Allison Wesleyan Academy

Principal, J. M. Palmer, M. A. Chaplain, Rev. C. Stewart, D. D. The Academy has a full Staff of well-trained Teachers, most of whom are College Graduates.

SIMSON BROS. & CO., Sovereign Vinegars have the best record in Canada. They are made from Nova Scotia Cider.

Mount Allison Ladies' College and Conservatory of Music.

Principal, Rev B. C. Borden, A. M. All departments of Instruction will be maintained in the very highest state of efficiency, and no pains will be spared to prove worthy of the public confidence and favor so generously and continually expressed.

BAPTIST CONVENTION OF THE MARITIME PROVINCES.

President, Hon. H. R. Emmerson, M.A. *Secretary*, H C. Creed, M.A., Fredericton, N. B. *Treasurer*, J. W. Spurden, Fredericton N. B.

MINISTERS OF BAPTIST CHURCHES IN NOVA SCOTIA.

Revs H. F. Adams, Truro; E. A. Allaby, Port Maitland, Yar Co; E. N. Archibald, B. A., Lunenburg Town; W. L. Archibald, M. A ,Milton, Queens Co: J. J. Armstrong, Brookfield, Col Co; J. Howard Barss, B.A., Wolfville; W. E. Bates, Amherst; F. H. Beals, M.A., Canso; Frank Beattie, Little Glace Bay, C. B.; H. B. Bezanson, Mahone Bay; Frank E. Bishop, B A; Port Medway, QueensCo; Geo L Bishop, Burlington, Kings Co; H. S. Baker, Yarmouth; R. H. Bishop, B. A., Boyleston, Guys Co; T. A. Blackader, B. A., Kempt, Queens Co; J. W. Bancroft, B. A., Springhill; J. E. Bleakney, Pleasantville ; Henry Bool, Truro; M W. Brown, B. A., Tusket. Yar Co; J. W. Brown, M. A., Middleton, Anna Co; Jas Borden, Dartmouth; Alfred Chigman, Wiltenburg, Col Co; A. C. Chute, M.A., B.D., Halifax; Atwood Cohoon, M.A., Wolfville; D. W. Crandall, New Canada, Lun Co; C. W. Corey, Middleton ; L. A. Cooney, Advocate Harbor; E. P. Coldwell, B. A., Port Lorne; J. H. Cox. Canning; O. N. Chipman, Great Village; E. P. Churchill, Bridgewater; John Clark, Worchester Station, Cum Co, N S, Abraham Clements, Truro; George C. Crabbe, Barton, Digby Co; E. Dixon, Africville. Halifax; N. B. Dunn, Pleasant Valley, Yar Co; J. T. Dimock, River John, Pic Co; Joshua T. Eaton, Clementsport, Annapolis; Zenas L. Fash, M. A., Halifax; M.P. Freeman, B.A., Billtown; M.L. Fields, Brookfield, Col Co; P.R. Foster, Arcadia, Yar Co; H A. Giffin, Weymouth, Dig Co: James W. Gardner, Port Elgin; J. E. Goucher, M.A., Digby; W. E. Hall, Halifax; C. H. Haverstock, Pugwash; Hugh R. Hatch, Wolfville; Thos A. Higgins, D.D., Wolfville; Edwin H. Howe, Freeport, Digby Co; W. N. Hutchins, M. A., Canning; A. E. Ingram, Hubley's Settlement, Hx Co; W. H. Jenkins, Chester; Prof E. M. Kierstead, D. D , Wolfville; J. W. Keirstead, Wolfville; S. B. Kempton, D. D., Dartmouth; B. R. Kinlay, Port Hilford, Guy Co; F. R. Langford, Weymouth Falls; Stephen Langille, Clyde River. Sholburne Co; T. B. Layton, Truro; E. E. Locke, Springfield; Geo A. Lawson, Isaac's Harbor. Guys Co; Stephen March, Bridgewater; J. A. Marple, Truro; E T. Miller, Hebron, Yar Co; P. G. Mode, Yarmouth; J. B. Morgan, Aylesford, Kings Co; R O. Morse, M. A., Guysboro; J. C. Morse, D.D , Sandy Cove, Digby; C H. Martell, B.A., Canard, Kings Co; Joseph Murray, M.A., Shelburne; A. Martell, Wolfville; Robert Mutch, South Rawdon; P. S. McGregor, Halifax; William McGregor, St Mary's Bay; David McKeen, Athol, Cumberland; J. H. McDonald, B. A., Wolfville; M. A. McLean, North Sydney; D. H McQuarrie, Beaver River, Yar Co; A. F. Newcombe, Amherst; P. D. Nowlan. West Chester; B. N. Nobles, Kentville; J. M. Parker, B. A , River Hebert, Cumberland ; W. L. Parker, Digby; W. F. Parker, Yarmouth ; H. N. Parry, Melvern Square, Anna Co; D. Pineo. Long Point, Kings; C. E. Pineo, Westport; Robert D. Porter, M. A , Middleton, Annapolis; J. A. Porter, Barton, Digby Co; Ernest Quick, Milton; E. O. Read, Waterville, Kings; J. L. Read, Aylesford; W. W. Rees, Newport; F. E. Roop, Bass River, Col Co; E. M. Saunders, D.D , Halifax; A. W. Sawyer, D. D., LL. D., Wolfville; James Scott, Crow Harbor; H. S. Shaw, Liverpool; H. B. Smith, M. A., New

LINENS, COTTONS, —SHEETINGS— at C. ROBSON & CO'S, 139 Granville St. HALIFAX.

Germany; J. A. Smith, Cornwallis; W. A. Snelling, N. E. Margaree, C. B; D. H. Simpson, M. A., Berwick; A. A. Shaw, M.A., Windsor; J. H. Saunders, Ohio, Yar Co; J. D. Spidell, Gaspereaux; Allan Spidell, Osborne, Shelburne Co; Wellington N. States, Bridgetown; D. A. Steele, D.D., Amherst; L. J. Slaughenwhite, B. A., Pt Hawkesbury; G. W. Schurman, Bear River; Edwin L. Steeves, Paradise, Anna Co; B. H. Thomas, Digby; L. J. Tingley, Thomas Trotter, D.D., Wolfville; J. O. Vince, B.A., Lower Granville; A. Whitman Chester; Isa Wallace, M.A., Lawrencetown, Anna Co; Lewis F. Wallace, B.A., Lawrencetown, Anna Co; H. F. Waring, M.A., Truro; George A. Weathers, Summerville, Hants; Josiah Webb, B.Th., Kingston; Geo R. White, Hantsport; C. J. Coulter White, Annapolis; John Williams, Onslow; C. P. Wilson, Chegoggin, Yar Co; J B. Woodland, Lockeport; F. M. Young, PH.B., Bridgetown.

Acadia University, at Wolfville, N. S.

FACULTY—Rev Thomas Trotter, D. D., President and Professor of Pastoral Theology and Homiletics; Rev A. W. Sawyer, D. D., L. L. D., Professor of Psychology and Metaphysics; R. V. Jones, M.A., PH. D, Professor of the Greek and Latin Languages; Rev. E. M. Keirstead, D.D., Professor of English Literature and Moral Philosophy; L. E. Wortman, M.A., Professor of French and German; J. F. Tufts, M.A., Professor of History and Political Economy; Frank R. Haley, M.A., Professor of Mathematics; E. W. Sawyer, B.A., Assistant Professor in Latin and English; D. F. Higgins, M.A., PH. D., Professor Emeritus; Cecil C. Jones, B.A., Instructor in Mathematics and Physics; Ernest Haycock, M.A., Instructor in Chemistry and Geology; W. E. Roscoe, Q. C., Lecturer on Contracts; Edgar McCurdy, Director of Gymnasium.

BOARD OF GOVERNORS.—Rev D H Simpson. M A, C. H. R. Starr, Rupert G Haley, Rev J A Gordon, M A, C B Whidden, Hon AF Randolph, A P Shand, Rev J W Manning, B A, Rev G J C White, B A, Harris H Crosby, Hon T R Black, M P P, B H Eaton, N A Rhodes, Hon H R Emmerson, H H Ayer, Rev E M Saunders, D D, Colin W Roscoe, M A, Herbert C Creed, M A, Rev F M Young, PH B, Willard P Shaffner, B A, Wm Cummings, Edwin D King, M A, Q C. Rev S B Kempton, D D, *Secretary*. Rev A Cohoon, M A, *Treasurer*.

Horton Academy.

The Academy and Ladies' Seminary are under the control of the Board of Governors of Acadia University.

Teachers: Horace L. Brittain, B.A., Principal, Mathematics and Science; Everett W. Sawyer, B. A., Latin, and Greek, Charles E. Morse, B. A.; Mathematics and English; Prof Wortman; French; Leslie Feirn, B.SC., Manual Training.

Acadia Seminary.

Instructors: Rev. J. H. McDonald, Principal, Latin, History of Art; Adella G. Jackson, B.A., Science, Mathematics; not appointed, English and History; Miss Ida McLeod, French and German; Mabel Hall, Elocution, Physical Culture; Minnie Chipman, Drawing and Painting; Leita A. Gilmore, New York, Director of Piano; Miss Marjin Arthineau, Vocal Music; Herr Bunio Seibetts, Violin; Mrs M. A. Chebbuck, Piano; Miss L. M. Redding, Stenography and Typewriting; Miss Sadie B. Fales, Care of Sick.

FREE BAPTIST CONFERENCE OF NOVA SCOTIA.

Organized Nov. 29th, 1866, by the Union of the Freewill Baptists and Free Christian Baptists of the Province. Incorporated April 18th, 1870. Annual Session, the second Thursday in September. Forty-one churches are associated with 3600 members.

Waterman's Fountain Pens at T. C. ALLEN & CO., HALIFAX.

Ministers.—Rev W. C. Weston, Yarmouth; Rev F. S. Hartley, pastor, Yarmouth; Rev Wm M. Knollin, Salem, Yarmouth; Rev J. W. Freeman, Argyle; Rev Wm Millar, Shag Harbor, Wood's Harbor, Bear Point; Rev Joseph K. West, Canning, Hall's Harbor; Rev D. T Porter, Advocate, Apple River, Port Greville; Rev G. E. Sturgis, Pubnico; Rev Edwin Crowell, Clerk and Treasurer, Chegoggan, Yar. Co; Rev C. F. Cooper, Caledonia; Rev J. W. Smith, Kemptville, Yar. Co.; Rev G. M. Wilson, Pubnico, Yar Co; Rev T. H. Siddall, Port Medway; Rev A. M. McNintch, Clark's Harbor, Shelburne Co; Rev Jas. Billington, Moes' River, P. Quebec; Rev J. E. Goslin, Barrington, Mo., deratn of conference; Rev E. C. Wall, Kingsport. Licentiates, Joseph Wilson, in school at Lewiston, Me.

This Conference co-operates with the United States Free Baptists in Foreign Missions.

MINISTERS OF THE AFRICAN METHODIST EPISCOPAL CHURCH

Rev J H Henderson, Halifax; Rev R. H. Miles, St John, N B; Rev Alex. Kersey, P. E., Woodstock, N. B., and Fredericton, N. B.; Rev Chas. A. A. Green, Amherst; Rev J. W. W Keats, A.M., Yarmouth; Rev W B Hill, Shelburne; Liverpool to besupplied. Rev H B Brown; Travelling Missionary.

NOVA SCOTIA CONFERENCE OF THE EVANGELICAL LUTHERAN CHURCH

President, Rev F. A. Bowers, A.M.; *Secretary*, Rev L. M. McCreery; *Treasurer*, Rev J. W. Meyers. *Ministers*, Rev F. A. Bowers, A. M., Lunenburg; Rev Jacob Maurer, A.M., Rose Bay; Rev N. M Weaver, Northfield.; Rev J. W. Meyers, A. M., Mahone Bay; vacant, Bridgewater.

EDUCATION DEPARTMENT.

PUBLIC SCHOOLS.

COUNCIL OF PUBLIC INSTRUCTION—The Members of the Executive Council.

SUPERINTENDENT OF EDUCATION—Alex. H. MacKay, LL. D. *Chief Clerk*, Geo. W. T. Irving.

THE PROVINCIAL BOARD OF EXAMINERS OF HIGH SCHOOL STUDENTS, NOVA SCOTIA—*Greek and Latin*, David Allison, LL D.; *English Language*, Rev C. E. Willets, D.C.L.; *English Grammar*, J. B Currie, Esq.; *French and German*, James Liechti, M.A.; *Geography and History*, Rev T. J. Daly, M.A., and Rev Wm Foley, D.D; *The Natural Sciences*, James G. MacGregor, D.SC.; *Drawing and Bookkeeping*, Alexander McKay, Esq.; *Practical Math., Arithmetic and Psych.*, A. G. Macdonald, M.A.; *Alegebra*, D. F. Higgins, PH. D; *Geometry*, I. B. Oakes, M.A.

[TEACHERS' MINIMUM PROFESSIONAL QUALIFICATION.]—*School Law and Management and Teaching*, J. B. Hall, PH D.; *Hygiene and Temperance*, Rev John Currie, D D.

NORMAL SCHOOL, TRURO—John B. Calkin, M.A., *Principal and Professor of Didactics and Chemistry*; A. G. MacDonald, A.M., *Professor*

BAYER & CO., Brass Castings, 217 Barrington Street, Telephone 938, - HALIFAX.

of Mathematics and Physics; J. B. Hall, PH.D., *Professor of Language and History;* Herman W. Smith, B.SC., *Professor of Agriculture;* Lee Russell, B.SC, *Professor of Manual Training, &c;* Miss Ottie A. Smith, *Instructor in Drawing and Calisthenics.* Miss Mina A. Reade, *Instructor in Elocution and Music. Teachers in Model School*—Miss Julia Kinney and Miss Janie A. Hamilton. *Principal of Affiliated Kindergarten*—Mrs. Sara B. Patterson.

District No. 1, *the City and County of Halifax.*—Graham Creighton, Halifax.

District No. 2, *the Counties of Lunenburg and Queens.*—H. H. MacIntosh, Lunenburg.

District No. 3, *the Counties of Shelburne and Yarmouth.*—James H. Munro, Yarmouth.

District No. 4, *the Counties of Digby and Annapolis.*—Leander S. Morse, A.M., Digby.

District No. 5, *the Counties of Kings and Hants.*—Colin W. Roscoe, A.M., Wolfville.

District No. 6, *the Counties of Antigonish and Guysborough.*—Wm. MacIsaac, B.A., Antigonish.

District No. 7, *the Counties of Cape Breton and Richmond.*—M. J. T. Macneil, B A, River Bourgeois.

District No. 8, *the Counties of Inverness and Victoria.*—John MacKinnon, Whycocomah.

District No. 9, *the County of Pictou and that part of the County of Colchester not included in No.* 10.—W. E. Maclellan, LL.B., Pictou.

District No. 10, *the County of Cumberland and that part of the County of Colchester comprised by the District of Stirling and the Townships of Economy and Londonderry.*—Inglis C. Craig, Amherst.

St. Andrew's School, Annapolis Royal, N. S.

Head-Master, Mr H. M. Bradford, M.A., (late Scholar of St. John's College, Cambridge, 21st Wrangler). Resident-Assistant, Mr. G. Owen Cheese, B.A., of Worcester College, Oxford.

DALHOUSIE COLLEGE AND UNIVERSITY.

BOARD OF GOVERNORS—John F. Stairs, Esq., *Chairman.* Hon Sir C. Tupper, Rev John McMillan, M A., Rev President Forrest, D.D, Hon Alfred G Jones, Esq, Rev Robert Murray, Hon Wallace Graham, A. H. McKay, Esq., M.A., His Worship the Mayor of Halifax, *ex officio,* Hon Robert Boak, Hon W. S. Fielding, Thos. Ritchie, Esq., A I. Trueman, Dr. D. A Campbell, Hector McInnes, Esq., *Secretary and Treasurer.*

FACULTY OF ARTS—President Forrest, D.D., "*George Munro, Professor of History and Political Economy.* Chas Macdonald, *Professor of Mathematics.* Howard Murray, B.A., *Professor of Classics.* Ebenezer McKay, B A., PH.D, "*McLeod*" *Professor of Chemistry and Mineralogy.* Jas. Gordon McGregor, "*George Munro*" *Professor of Physics.* W.C. Murray, "*George Munro*" *Professor of Philosophy.* James Liechti, "*McLeod*" *Professor of Modern Languages.* Archibald MacMechan, B.A., "*George Munro*" *Professor of English Language and Literature.* Alex McKay, *Lecturer on History of Education.* J. W. Logan, B.A.

Session began Sept. 5, 1899, ends April 24, 1900.

SIMSON'S Chemical Food is a wonderful Tonic and Strength-Giver.
PENTAGON BUILDING - - - HALIFAX.

FACULTY OF LAW.— President (*ex officio*). Richard C. Weldon, M.A., *George Munro Professor of Constitutional and International Law*, Benjamin Russell, A.M., Q.C., *Professor of Contracts, Lecturer on Bills and Notes, Sales and Equity.* C. S. Harrington, *Lecturer on Evidence and Partnerships.* H. McInnes, *Lecturer on Practice and Procedure.* Geo Ritchie, LL.B, *Lecturer on Real Property.* Chas. H. Cahan, B.A., LL B., *Lecturer on Torts.*

The Winter Session for 1899-1900 commenced Aug 29, 1899, and ends Feb. 16, 1900.

FACULTY OF MEDICINE.—*President*, (*ex officio*) A. W. H. Lindsay, M.D., *Examiner in Anatomy and Practical Anat my.* D. A. Campbell, M. D., *Examiner in Clinical Medicine.* John Stewart, *Examiner in Surgery.* A. C. Page, M. D., *Examiner in Obstetrics and Diseases of Women and Children.* Hon D. McN Parker, *Medicine.* Edward Farrell, M. D., *Examiner in Surgery.* Andrew J. Cowie, M D., *Examiner in Clinical Medicine.* John F. Black, M. D., *Examiner in Clinical Surgery.* Alexander P. Reid, M D., *Examiner in Medical Jurisprudence.* F. W. Goodwin, M.D., *Examiner in Materia Medica and Therapeutics.* M. A. Curry, M .D., *Examiner in Obstetrics and Diseases of Women and Children.* Murray McLaren, M.D., *Examiner in Physiolo y and Histology.* Wm. S. Muir, M.D., *Examiner in Materia Medica and Therapeutics.* H. McD. Henry, Q.C., *Examiner in Medical Jurisprudence.* Wm. Tobin, M. D., *Examiner in Ophthalmology, Oto'ogy and Laryngology.* L. M. Silver, M.D., *Examiner in Physiology and Histology* F. U. Anderson, M.R.C.S., *Examiner in Anatomy.*

FACULTY OF PURE AND APPLIED SCIENCE.— The President (*ex officio*), Charles McDonald, M.A., James Liechti, A.M., J. Gordon MacGregor, D.SC., W. C. Murray, M.A., Archibald MacMechan, B. A., Martin Murphy, D.SC, Edwin Gilpin, jr. A.M., F. W. W. Doane, C.E., C. E. W. Dodwell, B.A., Roderick McColl, C. E., Alex McKay, A. W. H. Lindsay, M.D., L. M. Silver, M.D. C. Archibald M E., *Lecturer on Mining.* H. W. Johnston, C.E, *Lecturer on Surveying.* S. A. Morton, M.A., *Lecturer on Descriptive Geometry.* W. T. Kennedy, Esq., *Lecturer on School Management and School Law.* G. J. Miller, Esq., *Lecturer on History of Education.* C. H. Porter, Esq, Jr, A. Halliday, M. D, Rev. R. Laing, M. A.

INCORPORATED ALUMNI —J. W. Logan, *President.* R. H. McIlreith, *Secretary.* S. A. Morton, *Treasurer.*

SCHOOL FOR THE BLIND.

This Institution provides for the education and training of blind persons of either sex throughout the Maritime Provinces. Pupils from the Province of Nova Scotia between the ages of ten and twenty-one are admitted free of all charge. The school is open to the public on Wednesday of each week, at 3 p m. C. F. Fraser, *Superintendent.*

The Superintendent of the Institution is anxious to obtain Names, Ages, and Post Office Address of all Blind Persons in the Maritime Provinces Clergymen and Physicians are in a position to supply this information, and will confer a favour by so doing.

DEAF AND DUMB INSTITUTION.

This Institution which has been forty-three years in operation is not an *Asylum*, but a *School*. It provides for the education of the

SILKS, VELVETS, AND —MANTLE CLOTHS.— at C. ROBSON & CO'S., 139 Granville St., —HALIFAX.—

deaf and dumb of the Maritime Provinces. Pupils from the Province of Nova Scotia between the ages of *eight* and *eighteen*, are admitted free. Both the Sign System and the Oral Method are employed in this School. *Principal*, James Fearon.

President, Hon D. McN Parker, M.D. *Secretary*, Rev. President Forrest, D. D. *Treasurer*, Andrew Mackinlay. Hon Provincial Secretary, J. F. Kenny, Wm. Tobin, M D., H. H. Woodbury, D.D.S., C. C. Blackadar, Geo E. Faulkner, Hon L. G. Power.

The Principal of the Institution will feel thankful to clergyman, physicians or others who can give him the names, ages and Post Office address of all uneducated deaf and dumb persons in their neighborhoods, in order that such may be brought within the reach of instruction.

GRAND LOYAL ORANGE LODGE OF NOVA SCOTIA.

GRAND OFFICERS FOR 1899-1900—*Grand Master*, Chas Rennie, Spring Hill; *Sr. Deputy Grand Master*, J P. Massey, Halifax; *Jr Deputy Grand Master*, J. T. McPherson, Glace Bay, C. B.; *Grand Chaplain*, Rev J. B. Heal, Wentworth; *Grand Treasurer*, James Miller, Shubenacadie; *Grand Secretary*, Geo O. Forbes, Lr. Stewiacke; *Grand Lecturer*, J. M. Humphreys, Trenton; *Grand D. of C.*, H. J. Harrison, Maccan; *Deputy Grand Secretary*, C. L. Miller, Truro.

City of Halifax.

Mayor—James T. Hamilton, Esq.

Deputy-Mayor—Thomas Mitchell, Esq.

Ward No 1, J. M. Geldert, Jr., Geo. Musgrave, Geo E. Faulkner.
2, A. W. Redden, Wm. J. Butler, D. H. Campbell.
3, John Menger, Charles S. Lane, T. Mitchell.
4, John F. Ryan, A. Hubley, E. W. O'Donnell.
5, W. Stetson Rogers, P. F. Martin, Murdoch Chisholm, M.D.
6, Arthur C. Hawkins, Saul Mosher, I. Creighton.

Recorder, Wm F. MacCoy, Q.C.
Treasurer, Wm. L. Brown.
Collector, Robt Theakston.
Auditor, John A. Bell.
City Clerk, Henry Trenaman,
Assistant Clerk, L. F. Monaghan.
City Medical Officer, Thomas Trenaman, M.D.
City Engineer—F. W. W. Doane.
Assistant City Engineer—H. W. Johnstone, Jr.
Clerk of Works—W. F. Reilly.
Assistant Clerk—James J. Hopewell.
Clerk of License, Robt Theakston.
Inspector of License, H. H. Banks.
Chief Assessor, S. R. Phelan; *Assistants*, J. P. Cairns, W. W. Foster.
Board of Health, Dr N. E. MacKay, (*Chairman*), Ald. Arthur C. Hawkins, Ald. Rogers, Ald Murdoch Chisholm, W. H. Neal.
Water Inspector—J. E. Burns.
Health Inspector—
Foreman of Streets—John McDonald.
Foreman of Water Works—Ewan Morrison.
Caretaker of City Property—Thos Spelman.

BOOKS FOR SCHOOL LIBRARIES at T. C. ALLEN & CO'S.

Measurers of Salt and Grain—R. D'Arcy, (*Supervisor*), Thomas Wood, James Mahar, Geo. C. Hawes, Thos Forbes, Thos W. Arthur.

Measurers of Coal—Simon Cummins, (*Supervisor*), George Grono, A. J. Smith, D. Grant, Wm. R Cogswell.

Surveyor of Lumber—John C. Potts.

Inspectors of Painters' Work—John E. M. Taylor and David Roche.

Inspector of Mason Work—Samuel Marshall.

Governor City Prison, William Murray; *Matron*, Mrs. Wm. Murray; *Under-keepers*, William Higlett, D. E. Keating, J. M. Anderson, Geo. Grant. *Messenger*, Daniel McDonald.

Supt Poors' Asylum—James H. Dow. *Matron*, Mrs. J. H. Dow. *Secretary*, B. Mulcahy.

Weighers of Loose Hay, Thos. E. Keating, W. McC. Boak, Joseph S. Hubley.

Weighers of Bundle Hay, Chris Connolly, William Johnston.

Meter and Plumbing Inspector—Claude Donovan.

Foreman Workshops—J. B. Scriven.

City Electrician—Parker R. Colpitt.

Inspector of Slaughter Houses, Food, etc.—Geo. P. Henry.

Keeper and Matron Infectous Diseases Hospital.—John North and wife.

Superintendent Public Gardens. Richard Power.

Keeper of Cemetery, Alex. MacDougall.

Janitor of City Hall—John Spruin.

Janitor Exhibition Building.—Geo. W. Bowser.

Fence Viewer—William T Horton.

Sealer of Leather.—Jeremiah Barnstead.

Pound Keepers—John Punch, G. W. Bowser, James Jarrett.

Keeper of Dog Pound—Thomas Bushell.

Committees of City Council.

Public Accounts—Aldermen Faulkner, (*Chairman*), Butler, Menger Hubley, Chisholm, Hawkins.

Police—His Worship the Mayor, Ald. Lane, His Honor the Recorder.

Cemetery—Aldermen Hubley, (*Chairman*), Musgrave, Menger, Rogers G'Donnell, Creighton.

Library—Aldermen Geldert, (*Chairman*), Redden, Menger, Ryan, Rogers, Creighton.

City Prison—Aldermen Mosher, (*Chairman*), Faulkner, Campbell, Lane, Ryan, Martin.

Board of Fire Escapes—Aldermen Hawkins (*Chairman*), Martin, Mitchell.

Tenders — Aldermen Redden, (*Chairman*), Menger Lane, O'Donnell, Martin, Hawkins.

Laws and Privileges Aldermen Menger (*Chairman*), Geldert, Redden, Hubley, Rogers, Mosher.

Commissioners of Cabs – His Worship the Mayor, Alderman Ryan, His Honor the Recorder.

Charities — Aldermen Butler (*Chairman*), Musgrave, Lane, Hubley, Chisholm, Hawkins

Board of Firewards and Fire Commissioners — Aldermen Campbell, (*Chairman*) Faulkner, Lane, Ryan, Martin, Mosher.

Department of City Works.

His Worship the Mayor.

Board of Commissioners for Point Pleasant Park.

(*Chairman*), Thomas Ritchie, (*Secretary*), Judge Graham, William J. Stairs, Michael Dwyer, His Worship the Mayor, Aldermen Faulkner, Redden, Mitchell, O'Donnell, Martin, Creighton.

BAYER & CO, HOT WATER AND STEAM HEATING. 317 Barrington Street. Telephone 938. HALIFAX.

Commissioners for Halifax Common.

Aldermen Lane, (*Chairman*), Geldert, Redden, Hubley, Rogers Creighton, Henry D. Holloway, (*Vice-Chairman*), Matthew Scanlan, John F. Kelly, W. F. Pickering, (*Secretary*).

Police.

Stipendiary Magistrate, Geo. H. Fielding.

City Marshal, Garret Cotter. *Chief of Police*, John O'Sullivan. *Deputy Chief of Police*, Charles Nickerson

Police Sergeants, Nicholas Power (Detective), Jos. McNally, William Collins, Thomas Condon, John Baker, R. N. Lehan, Thos Kline.

Policemen, John Nickerson, Andrew Sullivan, Timothy Sullivan, Patrick MacCarey, John Goldin, Frederick Blakeney, George Kuhn, P. Kingston, John W. Baker, Robert Pace, Stephen Nickerson, Maurice McKenna, Louis Nickerson, James M. Brackett, F. Hanrahan, W. Bayer, Clarence Northover, Thomas Watchorn, D. C. Wilson, William A. Mont, W. Hamlin, Neil Ross, John A. Rudland, Wm J. Doyle, Louis Lovett, John E. North, Edward Power, James Purcell, Charles H. Colyer, David Meehan, John H. Meehan, William White, W. J. Mosher, Robt Phelan, Alex Dickson, Wm. Spruhan.

Matron Police Station, Mary Spruhan.

The City *Civil* Court, presided over by the Stipendiary Magistrate, (having jurisdiction of sums up to $80), is held in the Police Court, City Hall, on the *second* and *fourth* Wednesday of every month.

The Police Office is open every week day, from 9.30 to 4 o'clock, (except on Saturday, when it closes at 1 P.M.) The administration of Police and all executive powers of the corporation is vested in the Stipendiary Magistrate.

Halifax Fire Department.

Chief, John Connolly; *North District Chief*, John Washington; *Central District Chief*, Edward Phelan; *South District Chief*, Wm. P. C. Inglis; *Superintendent Fire Alarm Telegraph*, P. R. Colpitt; *Storekeeper*, John T. Murphy.

Citizens' Free Library.

The gift of the late Hon Sir Wm Young, Kt., City Hall. Open from 1 to 7 P.M., Saturday from 1 o'clock to 9 P.M. Librarian, Miss J. Warren; Asst. Librarian, Miss M. Barnaby.

Town of Dartmouth.

MAYOR.—A. C. Johnson.

COUNCILLORS.—*Ward* 1, John Ritchie, G. D. Wilson; *Ward* 2, F. C. Bowes, T. G. Stevens; *Ward* 3, Henry Mosely, Edward Williams. *Presiding Councillor*, J. Forsyth.

FINANCE.—Councillors Moseley, Wilson, Bowes.

PUBLIC PROPERTY, ROADS AND STREETS. — Councillors Stevens, Williams, Ritchie.

POLICE AND LICENSES — Councillors Moseley, Stevens, Wilson.

FIRE, PUMPS AND WELLS.—Councillors Williams, Stevens, Williams.

POOR, LUNATICS AND OVERSEERS OF POOR.—Councillors Bowes, Wilson, Moseley.

WATER AND SEWERAGE.—Ritchie, Wilson, Williams.

READING ROOM DIRECTOR.—Councillor Wilson.

BOARD OF SCHOOL COMMISSIONERS.—W. H. Stevens, (Chairman), Councillors Moseley, Stevens and Wilson, J. M. Weeks.

COMMISSIONERS OF DARTMOUTH PARK. — The Mayor, Councillors Moseley and Wilson, J. W. Allison, J. W. Tufts.

DARTMOUTH FERRY COMMISSION.—The Mayor, (Chairman), Councillors Williams and Mosely; Dr Cunningham, Geo. J. Troop, J. W. Allison.

SIMSON BROS. & CO., If you want your Puddings, etc. to have a delicious flavor, use Sovereign Flavoring Extracts.

STIPENDIARY MAGISTRATE AND RECORDER.—B. Russell, Q. C.
Deputy " " " Wm. R. Foster.
TOWN CLERK AND TREASURER.—Alfred Elliot.
CHIEF OF POLICE, POUND-KEEPER, HEALTH WARDEN AND SANITARY INSPECTOR —Wm. McKenzie.
POLICEMAN, POUND KEEPER, HEALTH WARDEN AND SANITARY INSPECTOR.—D. Brennan.
CHIEF INSPECTOR OF LICENSES.—Wm. McKenzie.
ASSESSORS.—T. Notting, A. G. Gates, F. Scarfe.
SUPT. OF STREETS AND WATER WORKS.—W. L. Bishop.
AUDITORS—Geo. Foot, Walter Creighton.
FIRE WARDS.—Councillor Williams, (Chairman), S. B. Dares, W. E. Whebby.
FIRE CONSTABLES.—Hy. Wilson, Wm. Wallace.
PUBLIC MEASURERS.—T. Hiles.
PUBLIC WEIGHERS.—J. S. Elliot, S. Thompson, J. S. Warner, S. Sutherland.
SURVEYOR OF LUMBER.—C. Short.
KEEPER SOUTH-END POUND.—George Veck.
REVISORS OF ELECTORAL LISTS.—H. S. Congdon, J. D. McKenna, J. S. Warner.

Municipal Civil Court.

Is held at the Town Hall every Monday at 10 o'clock, a.m.

FIRE ENGINE CO. (Established 1822). *Capt*, Ed. Williams. *Secy*, J. S. Warner. *Treas*, W. Bishop. *1st Lieut*, W. R. Jennett. *2nd Lieuts*, J. M. O'Regan. Meets on first Monday of each month.

AXE AND LADDER CO. (Established 1865). *Capt*, R. Carter. *1st Lieut*, W. C. Whidden. *Sec'y*, H. Young. *Treas*, J. Garde. Meets on first Tuesday of each month.

UNION PROTECTION CO. (Organized 1876). *Capt*, W. H. Gentles, *Secy*, H. D. Creighton. *Treas*, Colin McNab. *1st Lieut*, C. A. Beck. *2nd Lieut*, W. G. McNab. Meets on second Thursday of each month.

AMHERST.

MAYOR—J. A. Dickie.
STIP. MAGISTRATE AND RECORDER—J. Medley Townshend, Q.C.
CLERK AND TREASURER—W. Frederick Donkin.
COUNCILLORS—J. Nelson Fage, Robt B. King, John D. Ross, A. B. Etter, D. W. Robb, C. A. Lusby.

ANNAPOLIS ROYAL.

MAYOR.—Ang. Robinson, M. D.
STIPENDIARY MAGISTRATE,—Fred. Leavitt.
TOWN CLERK AND TREASURER.—Fred W. Harris.
COUNCILLORS.—Walter McCormick, H. D. Ruggles, J. Havelock Edwards, H. A. West, Edw'n L. Fisher, F. W. Pickles,
SCHOOL COMMISSIONERS—Water McCormick, H. D. Ruggles, Mayor Robinson, Jas. E. Crowe, Rev Hy. Howe.

ANTIGONISH.

MAYOR—T. S. Floyd.
RECORDER AND STIPENDIARY MAGISTRATE—W. F. McPhie.
TOWN CLERK AND TREASURER—Daniel C. Chisholm.
COUNCILLORS—R D. Kirk, W. P. Cunningham, John Sears, Dougald McIsaac, John Donovan.

BRIDGETOWN.

MAYOR—Harry Ruggles.
TOWN CLERK AND TREASURER—F. L. Milner.
STIPENDIARY MAGISTRATE—John L. Cox

Fancy Dress Goods, at C. ROBSON & CO'S, 139 Granville Street, HALIFAX.

COUNCILLORS—B. D. Neily, L. D. Shafner, Mark Curry, W. A. Craig, W. D. Lockett, E. M. Eaton.

SCHOOL COMMISSIONERS—F. R. Fay (Chairman), F. M. Young, B. D Neily, H. Ruggles, W. A. Craig, F. L. Milner Clerk.

DIGBY.

MAYOR—T. C. Shreve, Q. C.

TOWN CLERK TREASURER AND RECORDER—Clarence Jamieson.

STIPENDIARY—John Holdsworth, Register Probate.

COUNCILLORS—Jonathan Letteney, George M. White, M. L. Oliver, T. W. Longstaff, Leander S. Morse, Edw Vernet, M.D.

SCHOOL COMMISSIONERS—G. I. Lettney, Geo M. White, Orbin Sproul.

HANTSPORT.

MAYOR—W. S. Whitman.

TOWN CLERK AND TREASURER—Geo D. Comstock.

STIPENDARY MAGISTRATE—John A. Taylor.

COUNCILLORS—G. W. C, Davison, E. F. Sweet, E. L. Allison. F. E. Pentz, D. T. Faulkner, J. Edw Bordon.

SCHOOL COMMISSIONERS—A. Riley, Donald Chisholm.

KENTVILLE.

MAYOR.—C. F. Rockwell.

TOWN CLERK AND TREASURER—John Carroll.

CHIEF OF POLICE—Rupert Davis.

RECORDER—B. Webster, Q.C.

COUNCILLORS.—P. E. Lloyd, E. B. Cogswell, Colin McLean, John Redden, R. B. Illsley, Wm Yould.

SCHOOL COMMISSIONERS.—Bernard Farrell, Wm Yould appointed by Goverment. John Redden, Colin McLean, R. B. Illsley appointed by Council.

LIVERPOOL.

MAYOR—D. C. Mulhall

STIPENDARY MAGISTRATE AND RECORDER—Hon J. M. Mack.

TOWN CLERK AND TREASURER—T. Bartling.

CHIEF OF POLICE—P. McAuliffe.

COUNCILLORS—G. E. Snaddon, I. C. Inness, E. D. More, James Ryan, J. A. Kenny, John H. Fraser.

SCHOOL COMMISSIONERS—D. C. Mulhall (Chairman), I. C. Inness, Geo E. Snaddon, J. W. Smith, L. W. Drew.

LUNENBURG.

MAYOR—Daniel J. Rudolf.

COUNCILLORS—*Ward* 1, Alex. Knickle, Wm. A. Zwicker. *Ward* 2, Allan Morash, Wm Acker. *Ward* 3, Frank Hall, Wm. C. Smith.

RECORDER AND STIPENDIARY—Samuel A. Chesley.

TOWN CLERK AND TREASURER—George H. Love.

NEW GLASGOW.

MAYOR—R. H. Graham.

COUNCILLORS—*Ward* 1, G. W. Ross, J. W Fraser; *Ward* 2, C. T. Bent, A. W Fraser; *Ward* 3, J. A. Fraser, F. W. Wright.

RECORDER AND STIPENDIARY MAGISTRATE—George Patterson.

DEPUTY STIPENDIARY MAGISTRATE—John McGillivray.

TOWN CLERK AND TREASURER—Jas Roy.

CHIEF OF POLICE—Daniel Chisholm

SUPERINTENDANT WATERWORKS—Daniel Ormiston.

FOREMAN OF STREETS—John West.

CHIEF OF FIRE DEPARTMENT—Robt Fraser.

ASSISTANT—James Stewart.

AUDITORS—W. S. Lee, John Cameron.

Envelope Stamping, cheap and good at T. C. ALLEN & CO'S.

NORTH SYDNEY, C. B.

MAYOR.—A. C. Bertram.

COUNCILLORS.—*Ward 1*, D. Rudderham, D. D. McKenzie; *Ward 2*, Wm Hackett, Bart Musgrave; *Ward 3*, Robert Musgrave, John Vooght; *Ward 4*, A. Gannon, R Hickey.

TOWN CLERK AND TREASURER AND RECORDER.—John N. Armstrong.

STIP. MAGISTRATE—Blowers Archibald.

SCHOOL COMMISSIONERS—John Macdonald (Chairman), Councillors, MacKenzie, Hackett R. Hickey and A. F. Gannon.

PARRSBORO.

MAYOR—James W. Day.

STIPENDIARY MAGISTRATE—Charles S. Muir.

CLERK AND TREASURER—N. H. Upham.

COUNCILLORS—V. B. Fullerton, R. A. Howard, Andrew Wheaton, H. S. McDowell, Alexander R. Dyas, Charles A. E. Kelly.

SCHOOL COMMISSIONERS—A. E. McLeod (Chairman), O. S. Price, James W. Day, Charles A. E. Kelly.

PICTOU.

MAYOR—A. J. Craig.

RECORDER AND STIPENDIARY MAGISTRATE—C. E. Tanner.

TOWN CLERK, TREASURER AND CLERK OF LICENSE.—Fred'k McKaracher.

COUNCILLORS—*Ward 1*, Dan McDonald, William Prennan; *Ward 2*, John D. McDonald, Alex C. Macdonald; *Ward 3*, C. B. Fraser, John A. Stalker.

SCHOOL COMMISSIONERS—A. J. Craig, John D. McDonald, A. C. McDonald, G. Roderick Chisholm, William Ross.

PORT HAWKESBURY.

MAYOR—Capt J. Philpot.

COUNCILLORS—A. C. Chisholm, W. P. Mills, James McPherson, Norman McIntyre, Andrew Strong, Peter Duff.

STIPENDIARY MAGISTRATE—G. O. Forsyth.

CLERK—Charles Reeves.

SPRINGHILL.

MAYOR.—William Hall.

CLERK AND TREASURER—Daniel McLeod.

STIPENDARY MAGISTRATE—A. W. Foster.

COUNCILLORS.—*Ward 1*, J. F. Gilroy, R. W. McDonald; *Ward 2*, James Hall, Charles Simpson; *Ward 3*, Michael McPherson, William Letcher.

SCHOOL COMMITTEE—A. G. Purdy, Robert O'Rourke.

STELLARTON.

MAYOR—Hon R. Drummond.

STIPENDIARY MAGISTRATE, TOWN CLERK AND TREASURER—D. Gray.

COUNCILLORS—R. S. Falconer, Hector McKinnon, Jas. Henderson John Tellon, Angus H. McKay, Harry Bruce.

ENGINEER AND SUPERINTENDENT OF STREETS—Wm C. McDonald.

ASSESSOR—Joseph Clish.

CONSTABLE—Wm. Tupper.

SYDNEY, C. B.

MAYOR.—Walter Crowe.

STIPENDIARY MAGISTRATE.—Fred Moseley.

RECORDER—J. H. Hearn.

TOWN CLERK AND TREASURER.—D. J. McLeod.

SIMSON BROS & CO. Sovereign Fruit Syrups are made from Pure Fruit Juices. PENTAGON BUILDING, HALIFAX.

COUNCILLORS—*Ward* 1, N. E Muggah, D. M. Curry; *Ward* 2, Isaac Greenwell, Chas McKinnon; *Ward* 3, E. P. Moore, E. C. Hanrahan.

SCHOOL COMMISSIONERS—Ronald Gillis, John H. McKenzie, Walter Crowe, D. M. Curry, C. P. Moore.

SYDNEY MINES, C. B.

MAYOR.—R. H. Brown.

COUNCILLORS.—James Francis, John McCormick, John J. Robertson, Edward Wilkinson, William Whalen, L. P. Christie.

STIPENDIARY MAGISTRATE.—George B. Ingraham.

TOWN CLERK AND TREASURER.—John Carey.

TRURO.

MAYOR.—George W. Stuart.

COUNCILLORS.—Ross Archibald, W. H. Beck, D. C. Slack, A. S. Black, H. H. Johnston, Albert Doggell.

RECORDER—A. C. Patterson.

STIPENDIARY MAGISTRATE—L. G. Crowe.

TOWN CLERK AND TREASURER.—W. D. McCallum.

SCHOOL COMMISSIONERS Wm Cummings, Martin Dickie, Councillors Beck, Archibald and Black.

WESTVILLE.

MAYOR.—Robt A. McDonald.

RECORDER AND STIP. MAGISTRATE.—Robt M. Langille.

TOWN CLERK AND TREASURER.—Alex W. McBean.

TOWN ENGINEER.—Alex W. McLeod.

COUNCILLORS.—*Ward* 3, Wm W. Gray, John Wright; *Ward* 2, Rod. McDougald, J. W. Murray; *Ward* 3, A. R. Munro, David A. Paton,

SCHOOL COMMISSIONERS—Robt A. McDonald, Rod McDougald, David A. Paton, James Johnson, Thos J. Gray.

WINDSOR.

MAYOR—Rufus Curry.

TREASURER AND TOWN CLERK.—J. C. Geldert.

RECORDER AND STIPENDIARY MAGISTRATE.—W. M. Christie.

CHIEF OF POLICE.—S. D. McDonald.

COUNCILLORS.—A. E. Shaw, F. O Curry, W. H. Roach, John Douglas R H. Trapnell, Edward Murphy.

SCHOOL COMMISSIONERS—Rufus Curry, (Chairman), Edward Murphy, R. H. Trapnell, Jas E. Graham, J. Coldwell Shand.

WOLFVILLE.

MAYOR—George Thomson.

TOWN COUNCIL—George W. Borden, F. J. Porter, T. L. Harvey, W. A. Chipman, A. L. Franklin, G. E. DeWitt.

TOWN CLERK AND TREASURER—Frank A. Dixon.

STIPENDIARY MAGISTRATE AND RECORDER—E. Sidney Crawley.

YARMOUTH.

MAYOR.—Augustus F. Stoneman.

COUNCILLORS.—Elijah E. Phillips, Edw Allen, Frank J. G. Comeau, Augustus Cann, Jacob Bingay, Chas T. Grantham.

RECORDER—Thomas E. Corning.

TOWN CLERK AND TREASURER—Hiram Goudey.

SIMSON BROS. & CO., are props. of Sovereign Syrups, Lime Juice & Essences. PENTAGON BUILDING, HALIFAX.

Dr. Herrick's Liver Pills.

This Medicine without a doubt has made more wonderful cures than ten other medicines combined.

DR. HERRICK'S LIVER PILLS

have stood the test of sixty-three year's investigation, and to-day stand at the head as positively curing SICK HEADACHE, INDIGESTION AND ALL IMPURITIES OF THE BLOOD. FOR TONING AND BUILDING UP THE WHOLE SYSTEM THEY HAVE NO EQUAL. Try them, reader, you are not experimenting with an unknown medicine, but simply following those who have used DR. HERRICK'S PILLS for years, and know of their great curative powers.

Sample for a Cent if you mention this Book.

RENNIS

Pain-Killing Magic Oil.

Is another one of our grand preparations. It is invaluable for RHEUMATISM, COLDS, SORE THROAT, and PAINS AND ACHES OF ALL KINDS. RENNIS PAIN KILLING MAGIC OIL is safe and clean to use, and is not of an oily nature. Try it and convince yourself as thousands have done that RENNIS MAGIC OIL gives speedy relief and a sure cure. Sold at Druggists and General Stores.

DR. HERRICK'S FAMILY MEDICINES.

69 MURRAY STREET, NEW YORK, U. S. A.

Scotch Serges—Navy Blue and Black. at C. ROBSON & CO'S. 139 GRANVILLE ST., —HALIFAX.—

Masonic.

Grand Master, Thos. B. Flint, Yarmouth; *Dep. G. Master*, Thomas Trenaman, M. D., Halifax; *Senior G. Warden*, M. G. Marshall, M. D., Annapolis; *Junior G. Warden*, Daniel J. Rudolf, Lunenburg; *Grand Treasurer*, James Dempster, Halifax; *Grand Secretary*, Hon William Ross, Halifax; *Grand Lect'r*, Albro Mumford, Halifax; *G. Chaplain*, Henry D. DeBlois, Annapolis; *Senior G. Deacon*, Fred R. Fay, Bridgetown; *Junior G. Deacon*, Henry J. Chute, Aylesford; *Grand Superintendent of Works*, F. W. Patton, River Phillip; *G. D. of Ceremonies*, Wm. J. Shannon, Annapolis; *Grand Sword Bearer*, Harry R. Moody, Yarmouth; *G. Organist*, Fredk. L. Shafner, Yarmouth; *G. Pursuivant*, Edmund A. Sullivan, Halifax; *Grand Stewards*, J. H. Benson, Bear River; G. P. Stoneman, Yarmouth; R. F. Merlin, Halifax; Roderick Morrison, Halifax; A. E. Shaw, Windsor; W. H. Wetherby, Halifax; *Grand Tyler*, John E. Webster, Halifax; *Permanent Grand Chaplain*, Rev. Richard Avery, M. A., Aylesford.

District Deputy Grand Masters.—Albert H. Buckley, No. 1, Halifax; Joseph A. Northup, No. 2, Canning; Jacob M. Owen, No. 3, Annapolis; Paul E. Crowell, No. 4, Barrington; William H. Cole, M. D., No. 5, Caledonia; W. W. Fred'k Donkin, No. 6, Amherst; George R. Chisholm, No. 7, Pictou; James A. Fraser, No. 8, Sherbrooke; Geo. F. M. Forbes, No. 9, North Sydney.

GRAND CHAPTER OF ROYAL ARCH MASONS OF NOVA SCOTIA.

Grand High Priest, Comp. D. H. Campbell, Halifax; Grand King, W. E. Logan, Truro; G. Scribe, Doctor Darrach, Kensington, P.E.I.; G. Treas., J. W. Ruhland, Halifax; G Sec., Alex. Ross, Halifax.

SUBORDINATE LODGES.

St. Andrew's, No. 1	Halifax	Meets first Tuesday of month.	
St. John's No. 2	"	" " Monday	"
Virgin Lodge No. 3	"	" fourth "	"
Unity, No. 4	Lunenburg	" first Tuesday	"
Albion, No. 5	New Glasgow	" " "	"
Royal Sussex, No. 6	Halifax	" " Thursday	"
St. Andrew's, No. 7	Sydney, C. B.	" third Tuesday	"
Acacia, No. 8	Amherst	" first Thursday	"
Zetland, No. 9	Liverpool	" fourth "	"
Burns, No. 10	Halifax	" first Wednesday	"
New Caledonia, No. 11	Pictou	" 2nd & 4th Tuesdays of mth	
Hiram, No. 12	Yarmouth	" first Monday of month.	
Acadia, No. 13	Pugwash	" " Wednesday	"
Acadia, No 14	Halifax	" second Monday	"
Athol, No. 15	"	" fourth W'nesday	"
Keith, No. 16	Bear River	" first Monday	"
Keith, No. 17	Halifax	" second Thursday	"
Union, No. 18	Halifax	" third Monday	"
Royal Albert, No. 19	North Sydney	" " "	"
St. George's, No. 20	Wolfville	" second Friday	"

Send to T. C. ALLEN & CO., Granville St., for School Maps.

KEITH, No. 23	Stellarton	Meets fourth Tuesday of month.
CONCORD, No. 24	Clarks Harbor.	" second Monday "
WELSFORD, No. 26	Windsor	" second Thursday "
SCOTIA, No. 28	Canning	" first Wednesday "
PRINCE OF WALES, No. 29.	Milton	Meets second Tuesday of month
ALBERT, No. 30	Shelburne	" " Wednesday "
SCOTIA, No. 31	Yarmouth	" third Monday "
ELDORADO, No. 32	Port Hilford	" 1st & 3rd Th'days "
ANNAPOLIS ROYAL, No. 33.	Annapolis	" first Wednesday "
QUEEN'S, No. 34	Sherbrooke	" " Tuesday "
ST. MARKS, No. 35	Baddeck	" third Thursday "
THISTLE, No. 36	Port Morien	" first Saturday "
LODGE OF ST. MARK, No. 38	Halifax	" second Friday "
ACACIA, No. 39	Bridgewater	" " Tuesday "
ROTHSAY, No. 41	Bridgetown	" Thursday nearestfull moon
EUREKA, No. 42	Sheet Harbor.	" 1st & 3rd W'nesdy of mth.
TRURO, No. 43	Truro	" first Tuesday of month
TYRIAN YOUTH, No. 45	GlaceBay	" fourth Tuesday "
SOLOMON, No. 46	Port H'wk'b'y	" Tuesday nearest full moon.
PHILADELPHIA, No 47	Barrington	" first Tuesday of month
WIDOW'S SON, No 48.	River Philip	" 1st & 3rd M'ndays"
WESTERN STAR, No 50	Westville	" 2nd & 4th T'sdays"
EASTERN STAR, No 51	Dartmouth	" second Tuesday "
HARMONY, No 52	Aylesford	" first Monday "
KING SOLOMON, No 54	Digby	" " Tuesday "
KENTVILLE, No 58	Kentville	" second Monday of month
CLARKE, No 61	Chester	" " Thursday "
TAYLOR, No 62	Lockeport	" fourth Tuesday "
CORINTHIAN, No 63	Great Village	" second Thursday "
SIRCOM, No 66	Whycocomagh	" first Thursday "
MINAS, No 67	Parrsboro.	" third Monday "
CHARITY, No 69	Mahone Bay	" third Tuesday "
LAURIE, No 70	Springhill	" 1st & 3rd Saturday of mth.
EASTERN LIGHT, No 72	Guysboro'	" every Thursday "
IONIC, No 73	Middleton	" Monday nearest full moon
NORTH STAR, No 74	Acadia Mines.	" first Thursday of month.
WIMBURN, No 75	Oxford	" 2nd & 4th Friday "
WALLACE, No 76	Wallace	" " " Tuesday "
HUDSON, No 77	Thorburn	" fourth Friday "
MECHANICS, No 78	Caledonia	" second Thursday "
CANSO, No 79	Canso	" first Friday "
MARINERS, No 80	Louisburg	" second Tuesday "

Independent Order of Odd Fellows.

OFFICERS GRAND LODGE OF LOWER PROVINCES B. N. A.—G. Master, John D. McKean, Westville, N. S.; Dep. G. Master, C. B. Allan, St John, N. B.; G. Warden, C. F. Rockwell, Kentville; G. Sec'y, J. C. P. Frazee, Truro; G. Treas, J. H. Balcom, Halifax; G. Chaplain, Rev. Archd Bowman, New Glasgow; G. Marshal, Jas. A. Bayne, Moncton, N. B.; G. Conductor, A. W. Mitchell, Charlottetown, P. E. I.; G. Guardian, E. H. Cooper, Springhill, N. S.; G Herald, J. J. Hazelwood, Marysville, N B.; Representatives to Sovereign Grand Lodge, H. E. Codner, St. John, N. B. and T. R. Grady, Summerside, P E. I.

Next Annual Meeting will be held at Sydney, C. B., on Aug. 8th 1900. Dis. Deputies.—Geo. W. McDonald, Pictou; Donald Mc.

SIMSON BROS. & CO., Sovereign Spices are absolutely pure. PENTAGON BUILDING, HALIFAX.

Donald, Thorburn; A. W. Mitchell, Charlottetown; C. B. Allan, St. John; C. W. Waterfield, Dartmouth; J J. Hazelwood, Marysville; E. H. Cooper, Springhill; Robert Duncan, Sackville, N. B.; Albert Wade, Bridgetown; W. N. Huestis, Summerside; H. T. Gilroy, Oxford; I. G. Miller, Truro; J. J Schurman, Bass River; Jas. A. Bayne, Moncton; C. F. Rockville, Kentville; John Thompson, Sussex; Warren Colley, Hantsport; I. W. Fisher, Woodstock; C M. Henry, Antigonish; John B Bell, Chatham; J. A. Craig, Yarmouth; F. W. Armstrong, Reserve Mines, C. B.; Robert Sutherland, River John; L. W. Hughes, St. Stephen; A. C. Barnaby, Bridgewater; Rev. A. M. McNintch, Clark's Harbor; H. C. Gillis, Campbellton; T. B. Woodman, Alberton; W. T. White, Canso; Jas. R. Macdonald, Sherbrooke; W. F. Nichol, Weymouth.

SUBORDINATE LODGES.

Eastern Star, No 1, Pictou, meets on Wednesday; Fuller. No 5, Stellerton, meets on Friday; Norton, No 6, New Glasgow, meets on Monday, St. Lawrence, No 8, Charlottetown, meets on Monday; Pioneer, No 9; St. John, meets on Friday; Orient, No 10. Halifax, meets on Monday; Scotia, No 11, Westville, meets on Thursday; Victoria, No 13, Fredericton, meets on Monday; Eureka, No 15, Springhill, meets on Tuesday; Western Star, No 16, Annapolis, meets on Tuesday; Moore, No 17, Thorburn, meets on Tuesday; Mystic, No 18, Halifax, meets on Thursday; Peerless, No 19, St John, meets on Tuesday; Guiding Star, No 21, Granville Ferry, meets on Monday; Prince Edward, No 22, Summerside meets on Thursday; Mystic Tie, No 23, Oxford, meets on Monday; Mizpah, No 24, Acadia Mines, meets on Saturday; Crystal Wave, No 25, Pugwash, meets on Tuesday; Prince Albert, No 26, Moncton, meets on Wednesday; Wildey, No 27, Charlottetown, meets on Friday; Caledonia, No 28, Hopewell, meets on Wednesday; Siloam, No 29, St John, meets on Monday; Union, No 30, Springville, meets on Wednesday; Valley, No 33, Sussex, meets on Tuesday; Helping Hand, No 34, River John, meets on Monday; Ivy, No 35, Amherst, meets on Friday; Lorne, No 36, Economy, meets on Friday; Pesaquid, No 38, Windsor, meets on Tuesday; Amity, No 40, Halifax, meets on Tuesday; Carleton, No 41, Woodstock meets on Thursday; Jewel, No 42, Antigonish, meets on Tuesday; Ridgely, No 43, Great Village, meets on Tuesday; Ivanhoe, No 44, Parrsboro, meets on Thursday, Chatham, No 45, Chatham, meets on Thursday; Golden Rule, No 46, S; John, W, meets on Thursday; Edwards, No 47, Hantsport, meets on Monday; North Star, No 48, Campbellton, meets on Tuesday; Phoenix, No 50, Truro, meets on Tuesday; Diamond, No 51, Yarmouth, meets on Thursday; Queens, No 52, Sydney, meets on Friday; Berwick, No 53, Berwick, meets on Tuesday; Fidelity, No 54, Shubenacadie, meets on Wednesday; St George, No 55, Digby, meets on Friday; Miriam, No 56, St Stephen, meets on Thursday; Hiawatha, No 57, Kentville, meets on Friday; Orion, No 58, Port Maitland, meets on Monday; Rising Sun, No 59, Lunenburg, meets on Monday; LaHave, No 60, Bridgewater, meets on Friday; Mayflower, No 61, Barrington, meets on Friday; Vesta. No 62, North Sydney, meets on Tuesday; Crescent, No 63, Bridgetown, meets on Monday; Sunbeam, No 64, Middleton, meets on Monday; Kingston, No 65, Kingston Station, meets on Friday; Tokalon, No 66, Alberton, P. E. I., meets on Monday; Chedabucto, No 67, Canso. meets on Monday; Aberdeen, No 68, Little Glace Bay, meets on Friday; Concord, No 69, Dartmouth, meets on Tuesday; Seaside, No 70, Clark's Harbor, meets on Saturday; Myrtle, No 71, Sackville, N. B., meets on Friday; Nashwaak, No 72, Marysville, N. B., meets on Wednesday; Marmion, No 73, Sherbrooke, meets on Friday; Regina, No 74, Sunny Brae. meets on Friday; Triune, No 75, Old Bridgeport meets on Wednesday; Brier, No 76, Sydney Mines, meets on Tuesday; LaTour, No 77, Port LaTour, meets on

C. ROBSON & CO., 139 Granville St., Halifax, MOURNING GOODS.

Thursday; Evangeline, No 78, Goldboro meets on Wednesday; St Thomas, No 79, Weymouth, meets on Thursday; Gladstone, No. 80, Bass River meets on Wednesday; Juanita, No 81, Westport meets on Saturday; Riverside, No. 82, Upper La Have meets on Tuesday.

REBEKAH LODGES.

Silver Spray, No 1, Pugwash, meets on Thursday; Golden Link, No 2, New Glasgow, meets on 2nd and 4th Fridays; Southern Cross, No 3, Stellarton, meets on alt. Mondays; Princess, No 4, Pictou, meets on 2nd and 4th Mondays; Mizpah, No 5, Halifax, meets on 2nd and 4th Fridays; Jewel, No 6, St. John, W. N. B., meets on 1st and 3rd Wednesday; Colfax, No 7, Oxford, meets on Tuesday; Bonnie Brier, No 8, Port Maitland, meets 1st and 3rd Wednesdays; Pearl, No 9, Moncton, N. B., meets on 1st and 3rd Mondays; Alpha, No 10, Charlottetown, P. E. I., meets Tuesday; Crystal Fountain, No 11, Westville, meets second and fourth Mondays; Unity, No 12, Annapolis, meets Monday; Maple Leaf, No. 13, Summerside, P E I, meets Monday; Jubilee, No 14, Glace Bay, C B, meets Tuesday; Diamond, No 15, Truro, meets 1st and 3rd Thursdays; Ruby, No 16, Sackville, N B, meet 2nd and 4th Mondays. Amethyst, No 17, Marysville, N. B, meets 1st and 3rd Fridays; Olive, No. 18, St. Stephen, meets 2nd and 4th Fridays.

GRAND ENCAMPMENT.

OFFICERS OF THE GRAND ENCAMPMENT OF THE MARITIME PROVINCES OF CANADA.—Grand Patriarch, F. W. D. Harper, Stellarton; Grand High Priest, B. A. Stamers, St. John, N. B.; G. Senior Warden, W. R. Breham, Charlottetown, P. E. I.; Grand Scribe, Mellville McKean, Pictou; G. Treasurer and G. Representative, I. E. Smith, St. John, West, N. B.; G. Junior Warden, T. N. Patten, Hantsport; G. Marshal, A. D. Fraser, New Glasgow; G. Sentinel, J. A Laidlaw, Halifax; Dep. G. Sentinel, Jas. H. Brown, Lunenburg.

The next annual meeting is to be held at Sydney, C. B., Aug. 8th, 1900. District Deputies—Melville McKean, Pictou; I. E. Smith, St. John; J. A. Laidlaw, Halifax; W. R. Boredam, Charlottetown, P. E. I.; T. N. Patten, Hantsport; Jas. A. Bayne, Moncton, N. B.; J. Bond, Yarmouth; J. S. Leighton, Woodstock, N. B.; Henry Davis, Amherst; Jardine McLean, Eureka; James H. Brown, Lunenburg; A. D. Fraser, New Glasgow; Alfred Burchell, Little Glace Bay, C B.; E. S. Sweet, Cross Roads, Country Harbor, Guysboro Co.; Matthew Tennant, Fredericton, N. B.

SUBORDINATE LODGES.

Stuart, No 1, Pictou, meets on 1st and 3rd Monday each month; Milicete, No 2, St John, meets on last Wednesday each month; Halifax, No 3, Halifax, meets on 3rd Wednesday each month; Port la Joie, No 4, Charlottetown, meets on 2nd Wednesday each month; Belvidere, No 5, Hantsport, meets on 4th Friday each month; Mount Carmel, No 6, Moncton, meets on 3rd Monday each month; Yarmouth, No 7, Yarmouth, meets on 1st Tuesday each month; Meductic, No 8, Woodstock, meets on 2nd Monday each month; Micmac, No 9, Amherst, meets on 2nd and 4th Monday each month; Cushing, No 10, Westville, meets on 1st and 3rd Monday each month; Wawbeek, No 12, Eureka, meets on 2nd and 4th Monday each month; Lunenburg, No 13, Lunenburg, meets on last Thursday each month; Mount Horeb, No 14, New Glasgow, meets on 1st and 3rd Fridays each month; Cape Breton, No 15, Little Glace Bay, meets on 1st and 3rd Mondays each month; Mount Pisgah, No 16, Cross Roads Country Harbor, Guysboro Co., meets last Saturday each month; Woolastuk, No. 17, Fredericton, meets 4th Thursday each month.

GLOVES AND SEAMLESS HOISERY. at C. ROBSON & CO'S, 139 Granville Street. HALIFAX.

Arithmetical Tables.

LAND MEASURE.

49	square yards	equals	1 sq. perch Irish.
30¼	square yards	"	1 sq. perch Eng.
40	square perches	"	1 rood or ¼ acre.
4	roods	"	1 acre.
640	acres	"	1 square mile.
625	square links	"	1 perch.
100,000	square links	"	1 acre
10	Eng. chains in lng. and 1 in br.	"	1 acre.
20	Irish chains in lng. and 2 in br.	"	1 acre.
121	Irish acres	"	196 Eng. acres.
160	square perches	"	1 acre.
4840	square yards	"	1 English acre.
7840	square yards	"	1 Irish acre.

Acres multiplied by 4 are roods.
Roods multiplied by 40 are perches.
Perches divided by 40 are roods.
Roods divided by 4 are acres.

IMPERIAL TROY WEIGHT.

24	grains	equals	1 pennyweight.
20	pennyweights	"	1 ounce.
12	ounces	"	1 pound.

Pounds Troy multiplied by 12 are ounces.
Ounces multiplied by 20 are pennyweights.
Pennyweights multiplied by 24 are grains.
Grains divided by 24 are pennyweights.
Pennyweights divided by 20 are ounces.
Ounces divided by 12 are pounds Troy.

IMPERIAL AVOIRDUPOIS WEIGHT.

One pound Avoirdupois is to be equal to 7000 Troy grains precisely; 175 Troy ounces equal to 192 Avoirdupois; and 175 Troy pounds, equal to 144 pounds Avoirdupois.

				Imp. gal.
16 drachms	equals	1 ounce	equals	$\frac{1}{160}$
16 ounces	"	1 pound	"	$\frac{1}{10}$
28 pounds	"	1 qr. of hund.	"	$2\frac{4}{5}$
4 quarters	"	1 hundred	"	$11\frac{1}{5}$
20 hundred	"	1 ton	"	224

Tons multiplied by 20 are hundreds.
Hundreds multiplied by 4 are quarters.
Quarters multiplied by 28 are pounds.
Pounds multiplied by 16 are ounces.
Ounces multiplied by 16 are drachms.
Drachms divided by 16 are ounces.
Ounces divided by 16 are pounds.
Pounds divided by 28 are quarters.
Quarters divided by 4 are hundreds.
Hundreds divided by 20 are tons.

For Office Requisites at right prices, go to T. C. ALLEN & CO.

WM. STAIRS, SON & MORROW

HALIFAX, N. S.

DEALERS IN

Iron and Steel Bars,

PLATES AND TUBES.
TIN, COPPER AND LEAD.
PAINTS AND OILS.
CUTLERY and HARDWARE.
PLUMBERS' SUPPLIES.
MECHANICS' TOOLS.

Cordage and Canvas,

ALSO DODGE WOOD SPLIT PULLEYS.

170 TO 190 LOWER WATER STREET.

BAYER & CO., Bicycles Repaired, 'Phone 938. 317 Barrington Street. HALIFAX.

If you are interested in

CANNED LOBSTERS,
CANNED MEATS, FISH, Etc.,
TWINES, SAILCLOTH, Etc.,
PARCHMENT LININGS,
TINPLATES,
Tin, Lead or Packers' Supplies.

WRITE OR CALL ON

ROBERTS, SIMPSON & CO.

COMMERCIAL WHARF,

HALIFAX, N. S.

AVOIRDUPOIS WEIGHT.

14 pounds	equals	1 stone.
8 stones	"	1 cwt.

Pounds divided by 14 are stones.
Stones divided by 8 are cwts.

CLOTH MEASURE.

2½ inches	equals	1 nail.
4 nails	"	1 quarter of a yard.
4 qrs.	"	1 yard.
3 qrs.	"	1 ell Flemish.
5 qrs.	"	1 ell English.
6 qrs.	"	1 ell French.

Yards multiplied by 4 are quarters.
Quarters multiplied by 4 are nails.
Nails divided by 4 are quarters.
Quarters divided by 4 are yards.
Yds. multiplied by 4, and divided by 3, are ells Flem.
Yards multiplied by 4, and divided by 5, ells Eng.
Yards multiplied by 4, and divided by 6, ells French.

TABLE FOR COMPARING THE MEASURE OF GRAIN WITH ITS WEIGHT.

		Avoird.
1 Imp. bushel of wheat	equals	60 lbs.
1 Imp. bushel of rye	"	56 lbs.
1 Imp. bushel of barley	"	50 lbs.
1 Imp. bushel of bere	"	45 lbs.
1 Imp bushel of oats	"	40 lbs.

BAYER & CO, PLUMBING, COPPER WORK, ETC.
317 Barrington St Halifax. Telephone 938.

A. & W. MACKINLAY,

Publishers,

Manufacturing Stationers

AND

BLANK BOOK MAKERS.

135 & 137 Granville St., HALIFAX, N. S.

CARRY A LARGE STOCK OF

Staple and Fancy Stationery.

ALSO SCHOOL SUPPLIES.

BLANK BOOKS and WRITING PADS,
Of their own Manufacture.
FLAT PAPERS and CARDBOARDS,
Room Papers, School Books, Maps, Globes, &c.
Wholesale Depot for Arnold's Inks, Sanford's Inks,
Coldstream, Owl, Ethelwood Linen, Wexford Linen Bond Writing Papers,
Esterbrook's Steel Pens. Shannon Files and Binders.
Royal Paper Mills Co's. Papers.

WRITE FOR QUOTATIONS.

JAMES HALLIDAY, Merchant Tailor and Importer, 229 Barrington St., Halifax, N. S.

WM. STAIRS, SON & MORROW, Hardware, 170 to 190 LOWER WATER ST., HALIFAX, N. S. See page 261

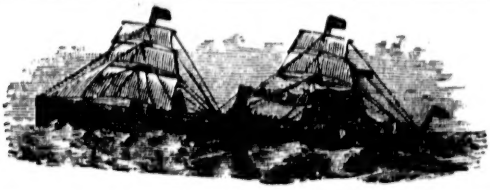

ALLAN LINE OF STEAMERS.

Steamers sail from Glasgow and Liverpool, G. B., via St. John's, Nfld., to Halifax, and proceed hence to Philadelphia Steamers of this Line sail during the Summer Season between Montreal, Quebec & Liverpool, Glasgow and London and in Winter between Portland, St. John, N. B., Halifax & Liverpool. For particulars as to these sailings and other services of this Line apply to Agents.

S. CUNARD & CO.

AGENTS AT HALIFAX.

SYDNEY COAL!!!

This Celebrated Coal, mined by the **General Mining Association, Ltd., of London, G. B., at North Sydney, Cape Breton,** has long been generally known under the name of **Sydney Coal**, and this name is registered as a **Trade Mark.** To guard against deception from other Coals being sold with the perfix of "**Sydney,**" or as "**Sydney Coal,**" a Certificaie is issued with each cargo of **Genuine Sydney Coal Shipped.**

"**Sydney Coal**" stands at the head of all **Nova Scotian and Cape Breton Coals** in its reputation for **House Use**. It is also an excellent **Steam Coal.**

CUNARD & MORROW,

HALIFAX, N. S. GENERAL AGENTS.

B. H. BROWN, Sydney Mines, Resident Manager.

ANTHRACITE COAL

For Sale by the Cargo and Smaller Quantities by

S. CUNARD & CO.

ROBERT STANFORD, Tailor, 156 HOLLIS ST., HALIFAX, N. S.

LONGARD BROS. Steam Fitters and Plumbers.

213 HOLLIS STREET. See Adv. page 26.

THE BRITISH EMPIRE.

COLONIAL GOVERNORS.

Australasian.

†BRITISH NEW GUINEA—Sir William MacGregor, M. D., K. C. M. G., C. B. (£1,500).
FIJI ISLANDS AND WESTERN PACIFIC—Sir G. T. Michael O'Brien, K. C. M. G. (£2,500).
NEW SOUTH WALES—The Rt. Hon. Viscount Hampden (£7,000).
NEW ZEALAND—The Rt. Hon. Earl of Ranfurly, K.C.M.G. (£5,000).
QUEENSLAND—The Rt. Hon. Lord Lamington, K.C.M.G. (£5,000).
SOUTH AUSTRALIA—Sir Thomas Fowell Burxton, Bart., K.C.M.G. (£4,000).
†TASMANIA—The Rt. Hon. Viscount Gormanston, G. C. M. G.
VICTORIA—The Rt. Hon. Lord Brassey, K. C. B. (£7,000).
WESTERN AUSTRALIA—Lieut.-Col. Sir Gerald Smith, K. C. M. G. (£4,000).

Indian.

*INDIA—*Viceroy and Governor-General*, † (Rs. 20,833).
Bengal—Lieut.-Governor—Sir John Woodburn, K.C.S.I. (Rs. 8,333).
Punjab—Lieut.-Governor—Sir W. Mackworrh Young, K. C. S. I. (Rs. 8,353).
N. W. Prov. and Oudh—Lieut.-Governor—Sir Anthony P. Macdonell, G.C.S.I. (Rs. 8,333).
Central Prov.—Chief Commissioner, † (Rs. 4,166).
Burmah—Lieut.-Governor, Sir F. W. R. Fryer, K.C.S.I.
Assam—Chief Commissioner—H. J. S. Cotton, C.S.I. (Rs. 4,166).
Madras-Governor—Sir A. E. Havelock, G.C.M.G, G.C.I.E. (Rs. 10,000).
Bombay—Governor—Rt. Hon. Lord Sandhurst, G.C.I.E. (Rs. 10,000).

North American.

CANADA—The Rt. Hon. the Earl of Minto, G.C.M.G. ($50,000.)
Provinces of Canada:
ONTARIO—The Hon. Sir Oliver Mowat, G.C.M.G. ($10,000).
QUEBEC—J. A. Jetté ($10,000).
NOVA SCOTIA—M. B. Daly, ($9,000).
NEW BRUNSWICK—The Hon. A. R. McClelan ($9,000).
MANITOBA—The Mon. J. C. Patterson ($10,000).
BRITISH COLUMBIA—T. R. McInnis ($9,000).
PRINCE EDWARD ISLAND—The Hon. G. W. Howlan,)$7,000).
NORTH-WEST TERRITORIES—($7,000).
NEWFOUNDLAND—Sir H. H. Murray, K.C.B. ($7,000).

West Indian.

JAMAICA—Sir A. W. Hemming, K.C.M.G. (£5,000).
BRITISH HONDURAS—D. Wilson, C.M.G. ($8,748).
BRITISH GUIANA—Sir W. J. Sendall, K.C.M.G. (£5,000).
BAHAMA ISLANDS—Sir Gilbert T. Carter, K.C.M.G. (£2,000).

---

* Salaries are (excluding allowance) stated in Rupees *per mensem*.
† New appointments pending at time of going to press.

TRINIDAD—Sir H. E. H. Jerningham, K.C.M.G (£5,000).
BARBADOS—Sir J. S. Hay, K.C.M.G. (£3,000).

Windward Islands:

GRENADA—Sir C. A. Moloney, K.C.M.G. (£2,500).
ST. VINCENT—H. L. Thompson, C.M.G. (£700).
ST. LUCIA—C. A. King-Harman, C.M.G. (£800).

Leeward Islands:

ANTIGUA—Sir F. Fleming, K.C.M.G. (£2,600).
ST. CHRISTOPHER NEVIS—T. R. Griffith, C.M.G. (£900).
DOMINICA—P. A. Templer, C.M.G. (£900).
MONTSERRAT—E. Baynes, (£400.)
VIRGIN ISLANDS—N. G. Cookman, (£250).
BERMUDA ISLANDS—Lieut-Gen. G. D. Barker, C.B. (£2,946.)

African.

CAPE OF GOOD HOPE—Sir A. Milner, K.C.B., G.C.M.G. (£5,000 and £3,000 as *High Commissioner* for South Africa.)
BECHUANALAND PROTECTORATE—Major H. J. Good-Adams, C.B., C.M.G. (£1,000).
BASUTOLAND—Sir G. Y. Lagden, K.C.M.G. (£1,500).
NATAL—The Hon. Sir W. F. Hely-Hutchinson, K.C.M.G.(£5,000).
S. AFRICAN REPUBLIC—*British Resident*, W. C. Greene, C. B.
ST. HELENA—R. A. Sterndale, (£500).
SIERRA LEONE—Col. R. F. Cardew, K.C.M.G. (£2,000).
GAMBIA—Sir R. B. Llewelyn, K.C.M.G. (£1,200).
GOLD COAST—F. M. Hodgson, C.M.G. (£3,000).
LAGOS—Lieut-Col. H. E. McCallum, R. E., C.M.G. (£3,000).

Mediterranean.

GIBRALTAR—Gen. Sir R. Biddulph, R. A., G.C.M.G., K.C.B., (Ps. 125,000.)
MALTA—Gen. Sir A. J. L. Fremantle, G.C.M.G., G.C.B. (£5,000).
CYPRUS—Sir W. F. Haynes Smith, K.C.M.G. (£3,000).

Eastern.

CEYLON—The Rt. Hon, Sir J. West Ridgeway. K.C.B., K.C.S.I., (Rs. 8,000.)
HONG KONG—Sir H. A. Blake, G.C.M.G. ($32,000).
MAURITIUS—Sir Charles Bruce, K.C.M.G. (Rs. 50,000).
SEYCHELLES ISLANDS—H. C. Stewart, C.M.G. (Rs. 11,000).
STRAITS SETTLEMENTS—Lieut-Col. Sir C.B.H. Mitchell, G.C.M.G. ($33,800).
LABUAN—L. P. Beaufort.

Miscellaneous.

FALKLAND ISLANDS—W. Grey-Wilson, C.M.G. (£1,200).
JERSEY—*Lieut.-Gov.*.—Major.Gen. E. Hopton, C. B. (£1,700.)
GUERNSEY—Lieut-Gen. N. Stevenson, (£1,700..
ISLE OF MAN—The Rt. Hon. Lord Henniker (£1,800).

HER MAJESTY'S MINISTERS.

Prime Minister and Foreign Secretary, Rt. Hon. the Marquess of Salisbury, K.G.

Lord President of the Council, Rt. Hon. the Duke of Devonshire, K.G.

Lord High Chancellor, Rt. Hon. the Earl of Halsbury.

Lord Privy Seal, Rt. Hon. Viscount Cross, G.C.B.

Chancellor of the Duchy of Lancaster, Rt. Hon. Lord James.

Chancellor of the Exchequer, Rt. Hon. Sir Michael Hicks Beach.

Secretary of State for the Home Department, Rt. Hon. Sir Matthew White Ridley.

Secretary of State for the Colonies, Rt. Hon. J. Chamberlain.

Secretary of State for War, Rt. Hon. the Marquess of Lansdowne.

Secretary of State for India, Rt. Hon. Lord George Hamilton.

First Lord of the Admiralty, Rt. Hon. G. J. Goschen.

First Lord of the Treasury, Rt. Hon. A. J. Balfour.

President of the Board of Trade, Rt. Hon. C. T. Ritchie.

President of the Local Government Board, Rt. Hon. Henry Chaplin.

Lord Lieutenant of Ireland, Rt. Hon. Earl Cadogan, K.G.

Lord Chancellor of Ireland, Rt. Hon. Lord Ashbourne.

Secretary for Scotland, Rt. Hon. Lord Balfour of Burleigh.

First Commssioner of Works, Rt. Hon. A. Akers-Douglas.

President of Board of Agriculture, Rt. Hon. Walter Long.

The above form the Cabinet.

Chief Secretary for Ireland, Rt. Hon. Gerald Balfour.

Postmaster-General, the Duke of Norfolk, K.G.

Vice-President of the Council, Rt. Hon. Sir J. Gorst.

Attorney-General, Sir Richard Webster, G.C.M.G.

Solicitor-General, Sir R. B. Finlay.

Master of the Horse, the Duke of Portland.

Comptroller of the Household, Rt. Hon. Lord Arthur Hill.

Financial Secretary to the Treasury, Rt. Hon. R. W. Hanbury.

Under-Secretary for Foreign Affairs, Rt. Hon. G. Curzon.

Under Secretary for War, Rt. Hon. W. St. John Brodrick.

Patronage Secretary to the Treasurer, Sir W. H Walrond.

Secretary to the Admiralty, Mr. W. E. Macartney.

Under-Secretary, Home Office, Rt. Hon. Jessie Collings.

Under-Secretary, Colonial Office, Earl of Selborne.

Parliamentary Secretary, Local Government Board, Mr. T. W. Russell.

Financial Secretary, War Office, Mr. Powell Williams.